

TOWER (60' R.O.W.) DRIVE

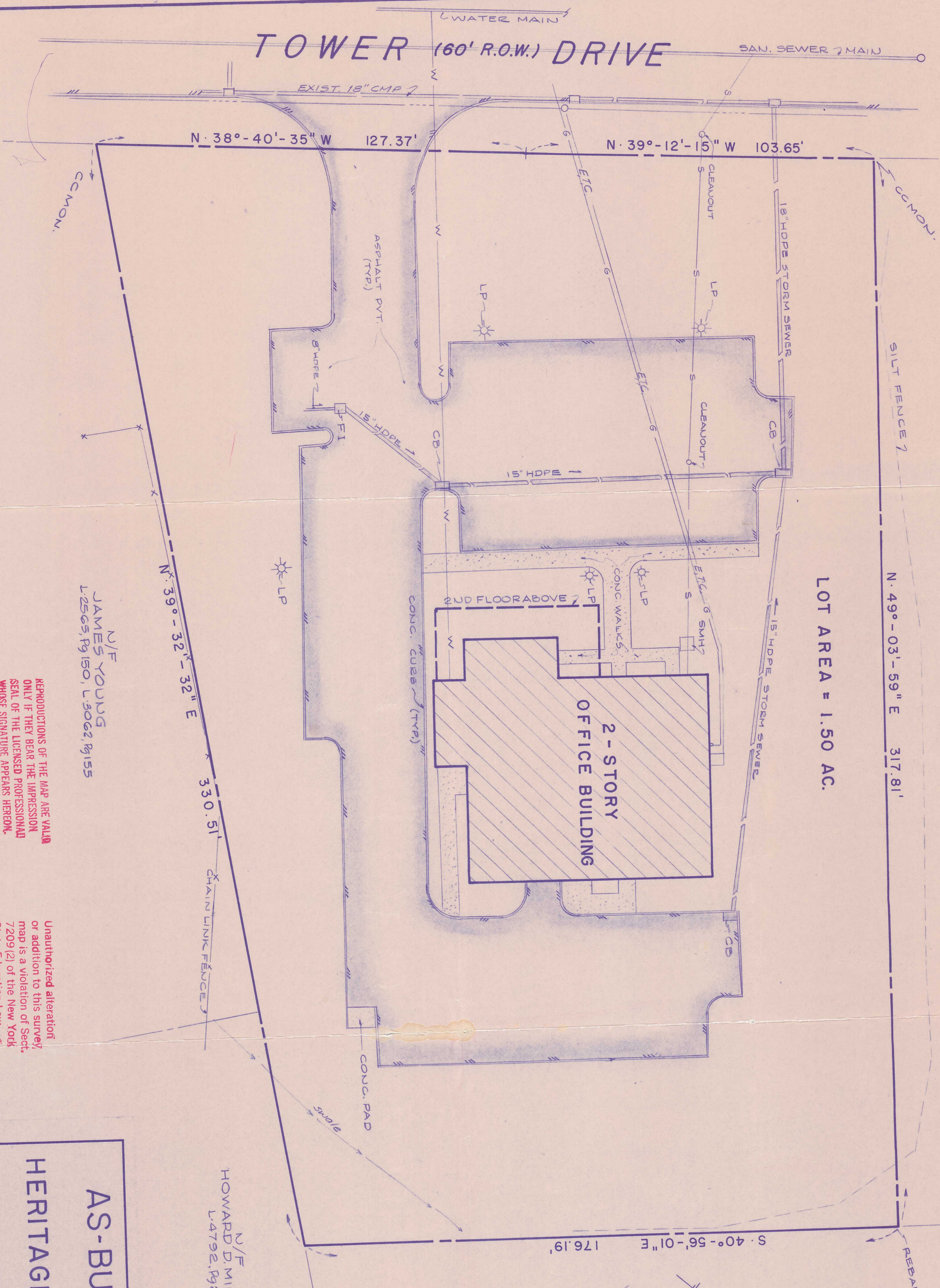

LOT AREA = 1.50 AC.

N/F
TOWER RIDGE, INC.
L 5150, Pg 67

N/F
TOWER RIDGE, INC.
L 5150, Pg 67

N/F
HOWARD D. MILLS, JR.
L 4792, Pg 251

N/F
JAMES YOUNG
L 2565, Pg 150, L 3062, Pg 155

REPRODUCTIONS OF THE MAP ARE VALID
ONLY IF THEY BEAR THE IMPRESSION
SEAL OF THE LICENSED PROFESSIONAL
WHOSE SIGNATURE APPEARS HEREON.

Unauthorized alteration
or addition to this survey,
map is a violation of Sect.
7209 (2) of the New York
State Education Law.

MAP REFERENCE: "SUBDIVISION PLAN FOR MILLS HEIGHTS
INC., TOWN OF WALLKILL, ORANGE CO., NEW YORK," FILED
IN THE ORANGE COUNTY CLERK'S OFFICE FEB 11, 1997
AS MAP, NO 24-97

CERTIFIED TO: HERITAGE MANAGEMENT, LLC,
ELLENVILLE BANK NATIONAL BANK, FIDELITY OF
NEW YORK SURANCE COMPANY OF
NEW YORK

THOMAS R. MILO
Professional Land Surveyor

1-7-00

THOMAS
TYPLS NO 49635



AS-BUILT SURVEY
FOR
HERITAGE MANAGEMENT,
L.L.C.
OF LANDS SITUATE IN THE
TOWN OF WALLKILL, ORANGE COUNTY, N.Y.

THOMAS R. MILO
Professional Land Surveyor

No.	DATE	REVISIONS	DESCRIPTION
1			

DRAWING No. 1
PROJECT No. 2009