Seller's tracts are outlined in blue.
This Exhibit is for informational purposes only and contains approximate dimensions, acreage and boundaries. All information herein must be independently verified and is subject to errors, omissions or change without notice.

Transaction Real Estate, LLC
Brian Harbuck, Broker
brian@trxre.com I 281.394.0070

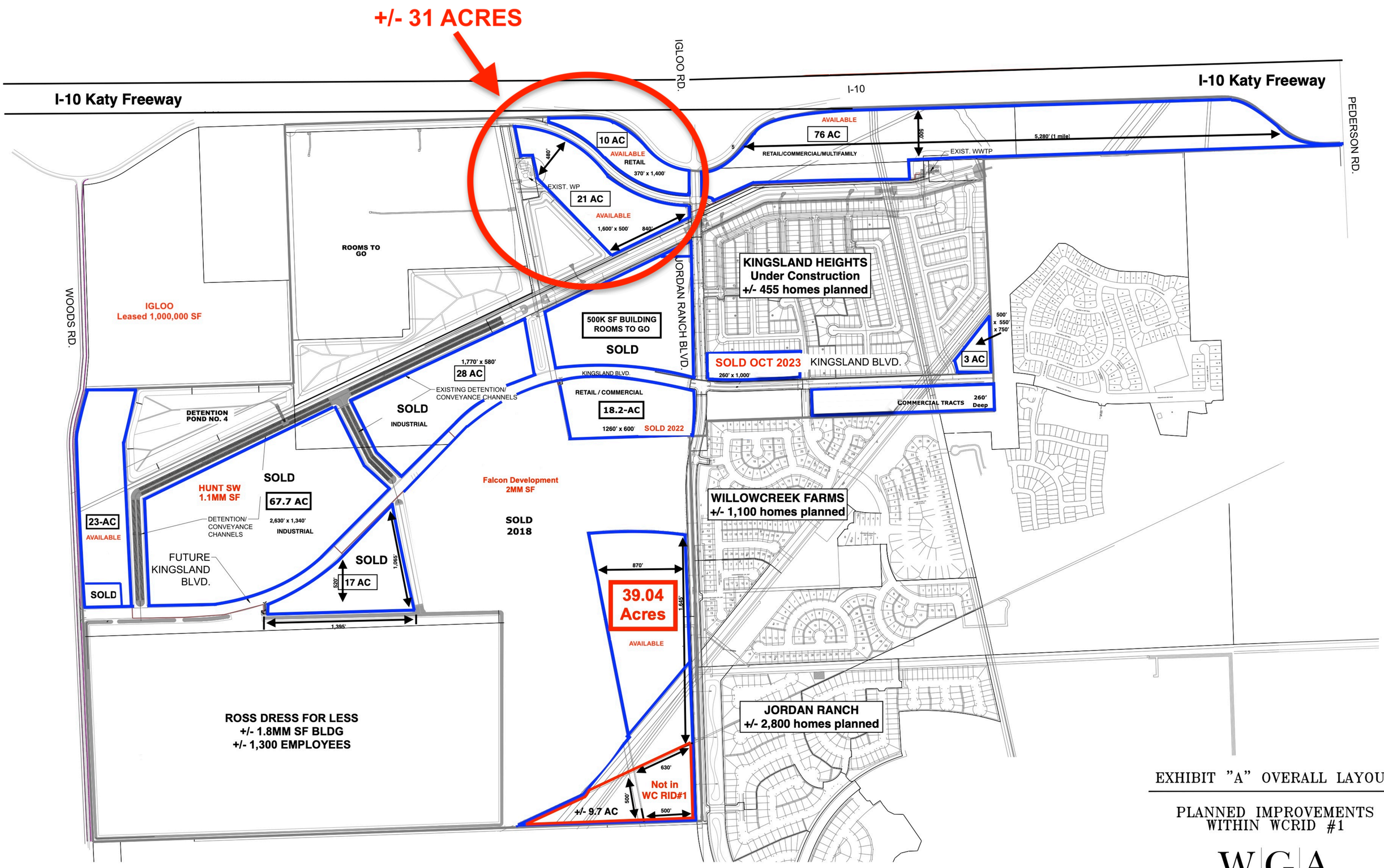

EXHIBIT "A" OVERALL LAYOUT

PLANNED IMPROVEMENTS
WITHIN WCRID #1

WGA
WARD, GETZ & ASSOCIATES, LLP
CONSULTING ENGINEERS
TEXAS REGISTERED ENGINEERING FIRM F-9756
2500 Tanglewilde, Suite 120
Houston, Texas 77063
713.789.1900