

SYMBOL	DESCRIPTION
1	EXISTING ROAD
2	PROPOSED ROAD
3	PROPOSED DRIVE
4	PROPOSED SIDEWALK
5	PROPOSED CURB
6	PROPOSED DRIVE
7	PROPOSED DRIVE
8	PROPOSED DRIVE
9	PROPOSED DRIVE
10	PROPOSED DRIVE
11	PROPOSED DRIVE
12	PROPOSED DRIVE
13	PROPOSED DRIVE
14	PROPOSED DRIVE
15	PROPOSED DRIVE
16	PROPOSED DRIVE
17	PROPOSED DRIVE
18	PROPOSED DRIVE
19	PROPOSED DRIVE
20	PROPOSED DRIVE
21	PROPOSED DRIVE
22	PROPOSED DRIVE
23	PROPOSED DRIVE
24	PROPOSED DRIVE
25	PROPOSED DRIVE
26	PROPOSED DRIVE
27	PROPOSED DRIVE
28	PROPOSED DRIVE
29	PROPOSED DRIVE
30	PROPOSED DRIVE
31	PROPOSED DRIVE
32	PROPOSED DRIVE
33	PROPOSED DRIVE
34	PROPOSED DRIVE
35	PROPOSED DRIVE
36	PROPOSED DRIVE
37	PROPOSED DRIVE
38	PROPOSED DRIVE
39	PROPOSED DRIVE
40	PROPOSED DRIVE
41	PROPOSED DRIVE
42	PROPOSED DRIVE
43	PROPOSED DRIVE
44	PROPOSED DRIVE
45	PROPOSED DRIVE
46	PROPOSED DRIVE
47	PROPOSED DRIVE
48	PROPOSED DRIVE
49	PROPOSED DRIVE
50	PROPOSED DRIVE

SITE ADDRESS:
 3818 FALCON PARKWAY
 FLORENCE BRANCH, GA 30542
CURRENT LAND USE: RESIDENTIAL
HALL COUNTY PARCEL: 06950 001005
TOTAL PARCEL ACREAGE: 3.66 AC.
WATER SOURCE: GAINESVILLE PUBLIC WATER
SEWER SOURCE: INDIVIDUAL ON SITE SEPTIC
TOTAL SPACES AVAILABLE: 124 SPACES
BUILDING SETBACKS:
 FRONT - 40'
 SIDE - 15'
 REAR - 25'
10' FRONT LANDSCAPE STRIP
THIS SITE DOES NOT HAVE STATE WATER WITHIN 200' REQUIRING UNDISTURBED BUFFER
REFERENCE INFORMATION:
 -BOUNDARY INFORMATION FROM PLAT OF SURETY FOR E.M. SAVAGE BY FARLEY-COLLINS SURVEYING, DATED MARCH 7, 1981
 -TOPOGRAPHIC INFORMATION FROM HALL COUNTY G.I.S. LIDAR DATA
 CONTOUR INTERVAL = 2'
FIELD NOTES:
 -NO PORTION OF THIS SITE IS LOCATED WITHIN THE 100-YEAR FLOOD PRONE AREA AS PER FLOOD INSURANCE RATE MAP NO. 131350204G, DATED 4/4/16.

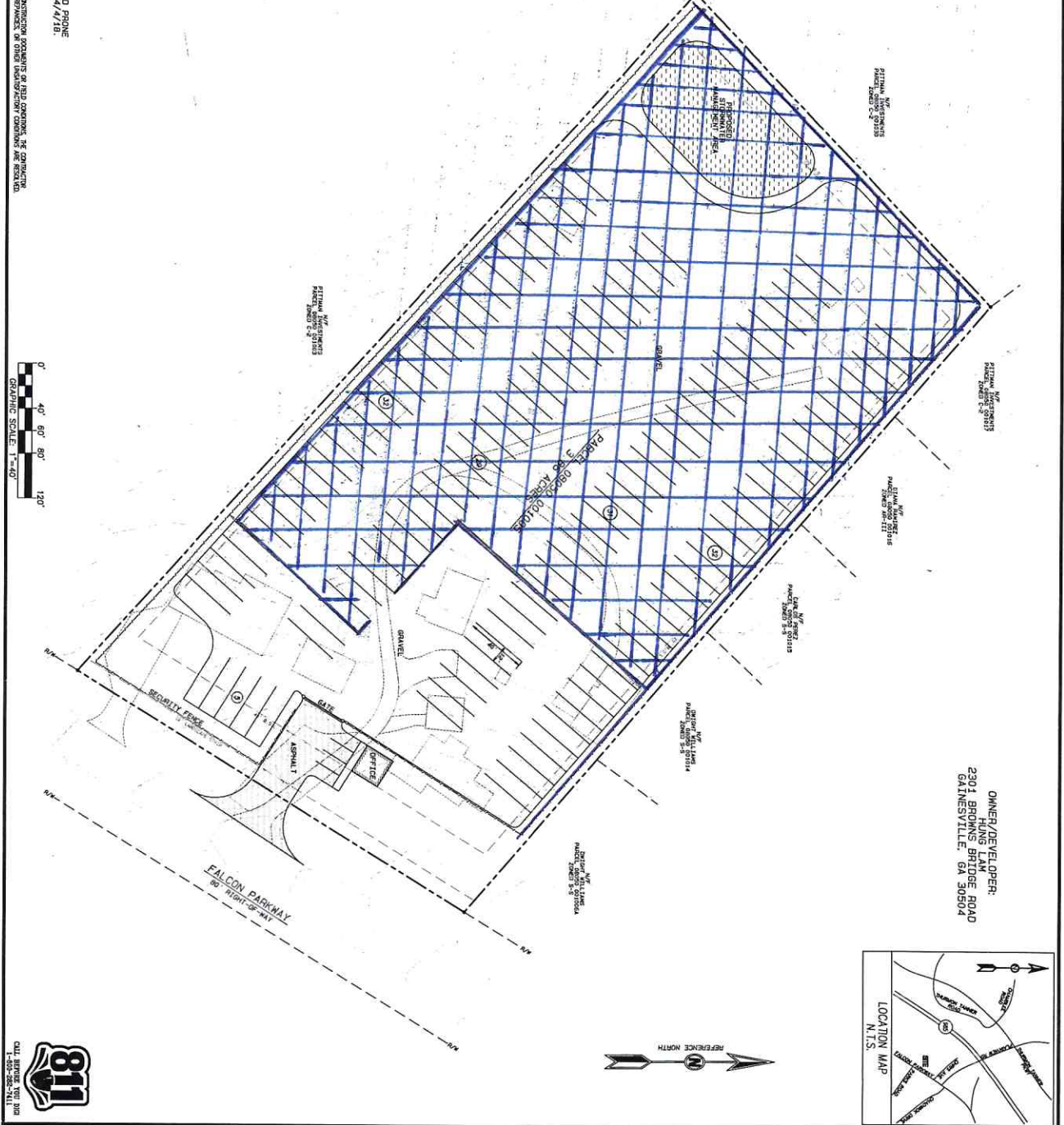

OWNER/DEVELOPER:
 2301 BROWNS BRIDGE ROAD
 GAINESVILLE, GA 30504

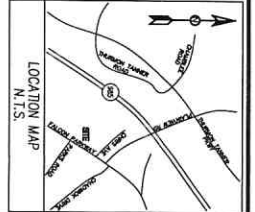

PROJECT NO.	2021-031
SHEET NO.	1 OF 1
DATE	5-21-21
CHECKED BY	JMO
DESIGNED BY	N/A
SCALE	N/A

CONCEPT PLAN FOR:
3818 FALCON PARKWAY
 LAND LOT 50, 8TH DISTRICT
 HALL COUNTY, GEORGIA

REVISION	DATE	DESCRIPTION
1	5-21-21	INITIAL SUBMITTAL

DES
DAVIS
 ARCHITECTS & ENGINEERS
 133 PRITCHETT COURT
 GAINESVILLE, GA 30504
 GAINESVILLE, GA 30504
 DAVIS@DAVISDESIGN.COM