

Legend

- POWER POLE
- LIGHT POLE
- TRANSFORMER
- UTILITY PEDESTAL
- GAS VALVE
- WATER VALVE
- B/BOX
- MANHOLE
- CATCH BASIN
- FIRE HYDRANT
- ELECTRIC METER
- GAS METER
- AIR CONDITION
- CONCRETE
- OHW— OVERHEAD WIRES
- FOUND IRON ROD
- FOUND IRON PIPE
- STOCKADE FENCE
- X— CHAIN LINK FENCE

PLAT OF SURVEY

LOTS 6, 7, 8, 9, AND 10 IN BLOCK 7 IN CROISSANT PARK MARKHAM WELLS FIRST ADDITION, A SUBDIVISION OF THE NORTHWEST 1/4 OF THE SOUTHWEST 1/4 OF SECTION 12, TOWNSHIP 36 NORTH, RANGE 13 EAST OF THE THIRD PRINCIPAL MERIDIAN, AS PER PLAT DOCUMENT NUMBER 9282049, IN COOK COUNTY, ILLINOIS.

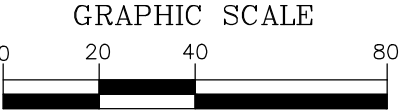
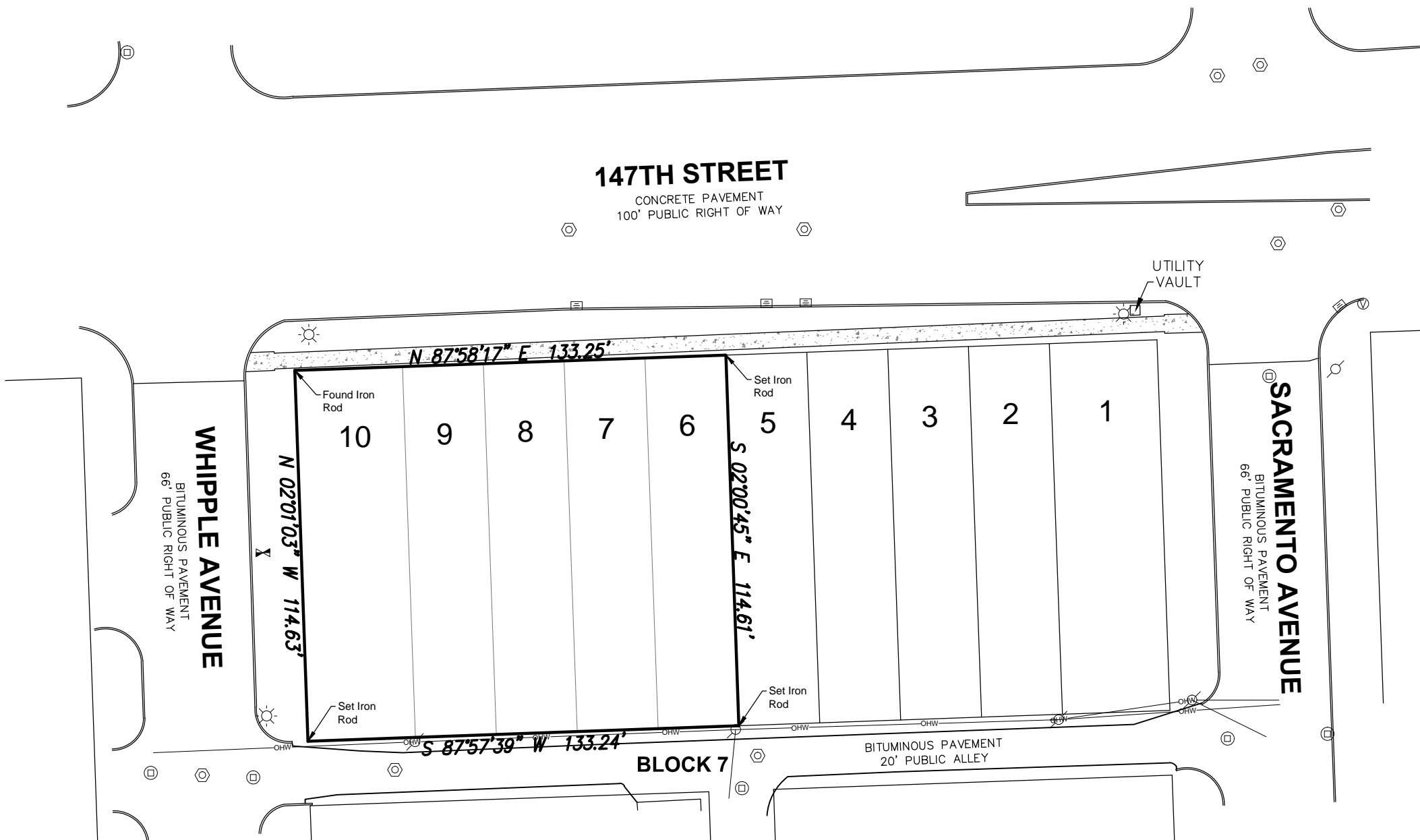

BEARINGS ARE FOR ANGULAR REFERENCE ONLY AND ARE NOT RELATED TO TRUE OR MAGNETIC NORTH



James L. Harpole
11/01/19
EXPIRES 11/30/2020
THIS PROFESSIONAL SERVICE CONFORMS TO THE CURRENT ILLINOIS MINIMUM STANDARDS FOR A BOUNDARY SURVEY.

PROJ NO.:	19-632-135
DRAWN BY:	RTH
FIELD DATE:	10/25/19
SCALE:	1"=40'
SHEET #:	1 OF 1

PLAT OF SURVEY
3021 147TH STREET
POSEN, ILLINOIS

DATE	REVISIONS	BY

JLH LAND SURVEYING INC.
Illinois Professional Design Firm No. 184.007120
910 Geneva Street, Shorewood, Illinois 60404
815.729.4000 www.jlhsurvey.com

