

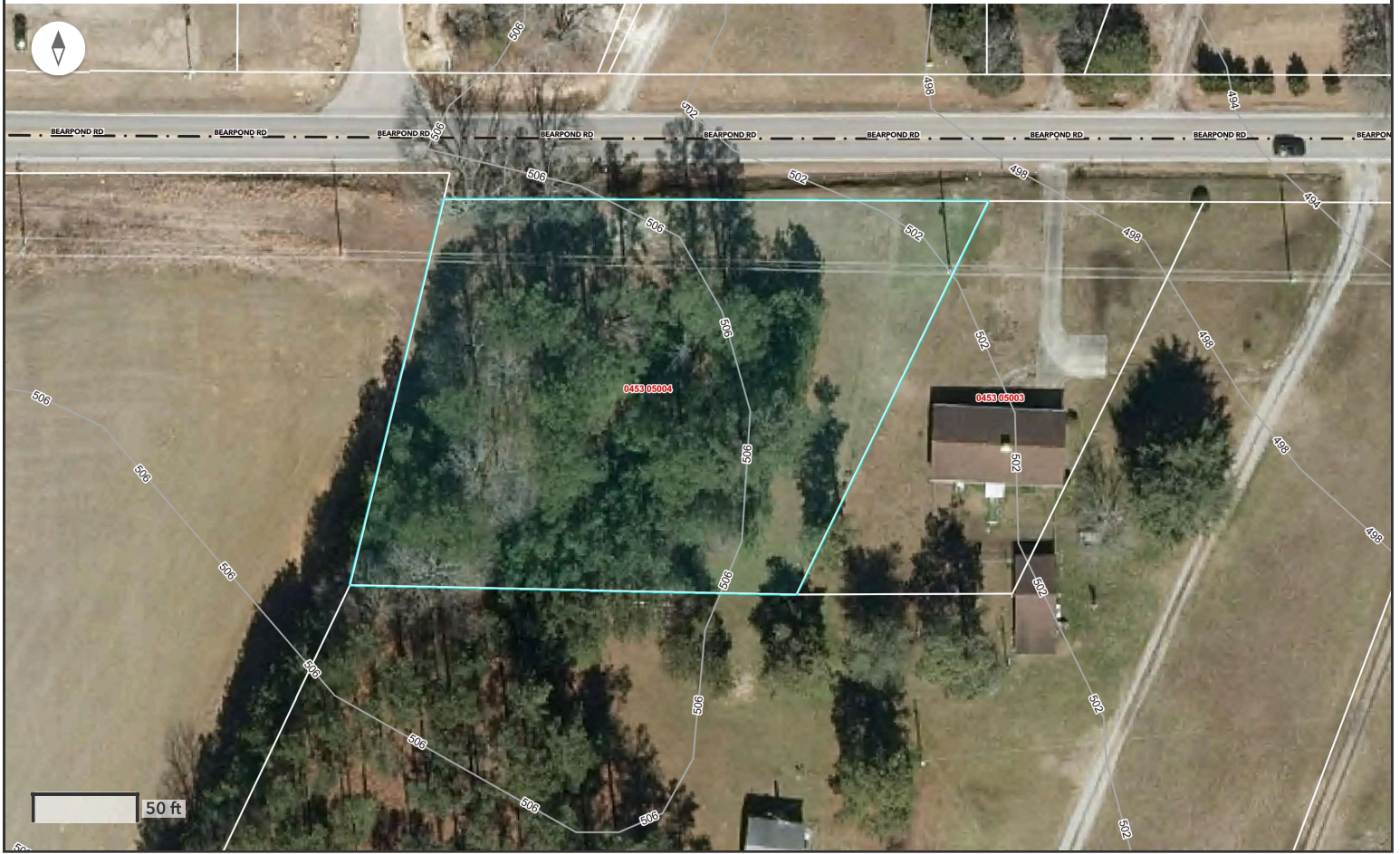

McDonough - Bearpond Rd



Highways Vance County Roads (Centerlines) Tax Parcels



VC Contours 2ft



Tax Parcels

Tax Card	View
Deed Book & Page	View
Deed Book	1446
Deed Page	602
PIN	0453 05004
Owner Name	MCDONOUGH LAWRENCE V JR
Owner ID (Tax)	1038583
Owner Mailing Address	10008 THOMAS JEFFERSON HWY
City	CHARLOTTE COURT HOUSE
Zip Code	23923
State	VA
Owner Name - (2)	
Owner Address - (2)	
Property Location Address	BEARPOND RD
Deeded Acreage	0.00
Calculated Acreage	
Deeded Acreage (Legacy)	1.00
Deed Reference (Legacy)	
Plat Reference	
Tax Assessment \$	27,250.00