

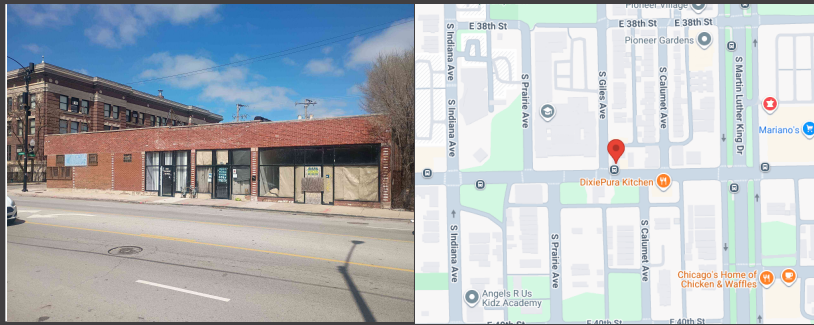

www.exactalands.com | office: 773.305.4011



**PROPERTY ADDRESS:**  
300-310 E PERSHING ROAD, CHICAGO, ILLINOIS 60653

**SURVEY NUMBER:** 2604.0206

**DATE SIGNED:** 04/10/26      **FIELD WORK DATE:** 4/7/2026

**REVISION DATE(S):**  
(REV.1 4/10/2026)

**POINTS OF INTEREST**  
NONE VISIBLE

STATE OF ILLINOIS      SS  
COUNTY OF GRUNDY

THIS IS TO CERTIFY THAT THIS PROFESSIONAL SERVICE CONFORMS TO THE CURRENT ILLINOIS MINIMUM STANDARDS FOR A BOUNDARY SURVEY. GIVEN UNDER MY HAND AND SEAL THIS DATE HEREON.

*Kenneth Kennedy*  
KENNETH A. KENNEDY  
035-003403  
PROFESSIONAL  
LAND SURVEYOR  
MORRIS, IL  
STATE OF ILLINOIS

ILLINOIS PROFESSIONAL LAND SURVEYOR No. 3403  
LICENSE EXPIRES 11/30/2026  
EXACTA LAND SURVEYORS, LLC  
PROFESSIONAL DESIGN FIRM 184008059-0008



Exacta Land Surveyors, LLC  
PDF # 184008059  
o: 773.305.4011  
316 East Jackson Street | Morris, IL 60450



2604.0206  
PLAT OF SURVEY  
COOK COUNTY, ILLINOIS

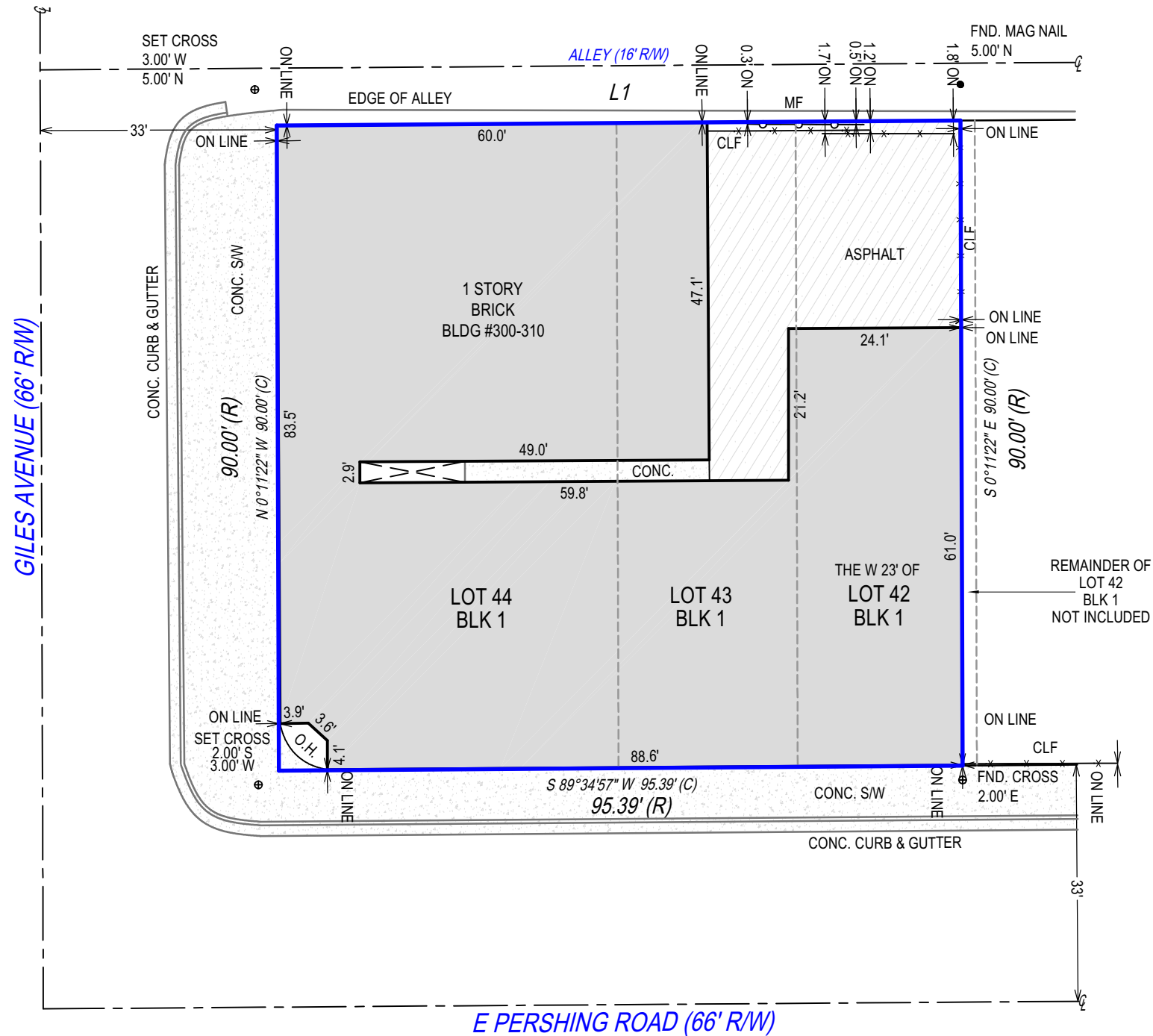

LINE TABLE:  
L1 95.31' (R)  
N 89°34'57" E 95.39' (C)  
TOTAL AREA OF PROPERTY SURVEYED 8585 SQ.FT.±

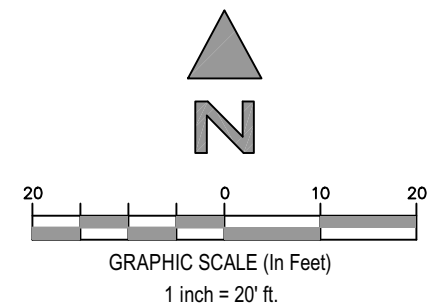

SEE PAGE 2 OF 2 FOR LEGAL DESCRIPTION  
PAGE 1 OF 2 - NOT VALID WITHOUT ALL PAGES

**PROPERTY ADDRESS:**  
300-310 E PERSHING ROAD, CHICAGO, ILLINOIS 60653

**SURVEY NUMBER:** 2604.0206

**CERTIFIED TO:**

**DATE OF SURVEY:** 04/10/26

**BUYER:**

**LENDER:**

**TITLE COMPANY:**

**COMMITMENT DATE:**      **CLIENT FILE NO:**

**LEGAL DESCRIPTION:**  
THE WEST 23 FEET OF LOT 42 AND ALL OF LOTS 43 AND 44 IN LANCASTER ESTATE SUBDIVISION OF BLOCK 1 (EXCEPT THAT PART OF THE NORTH 298.3 FEET LYING EAST OF THE EAST LINE OF CALUMET AVENUE) IN SPRINGER AND LANCASTER'S SUBDIVISION OF THE EAST 3/4 OF THE SOUTH 1/2 OF THE SOUTHEAST 1/4 OF SOUTHWEST 1/4 OF SECTION 34, TOWNSHIP 39 NORTH, RANGE 14, EAST OF THE THIRD PRINCIPAL MERIDIAN, IN COOK COUNTY, ILLINOIS

**FLOOD ZONE INFORMATION:**

**GENERAL SURVEYORS NOTES:**

- The Legal Description used to perform this survey was supplied by others. This survey does not determine nor imply ownership of the lands or any fences shown hereon. Unless the Title Commitment Number and Date is referenced on this survey, an examination of the abstract of title was NOT performed by the signing surveyor to determine which instruments, if any, are affecting this property.
- The purpose of this survey is to establish the boundary of the lands described by the legal description provided and to depict the visible improvements thereon for a pending financial transaction. Underground footings, utilities, or other service lines, including roof eave overhangs were not located as part of this survey. Unless specifically stated otherwise the purpose and intent of this survey is not for any construction activities or future planning.
- If there is a septic tank or drain field shown on this survey, the location depicted hereon was either shown to the surveyor by a third party or it was estimated by visual above ground inspection. No excavation was performed to determine its location.
- This survey is exclusively for a pending financial transaction and only to be used by the parties to whom it is certified.
- Alterations to this survey map and report by other than the signing surveyor are prohibited.
- Dimensions are in feet and decimals thereof.
- Any FEMA flood zone data contained on this survey is for informational purposes only. Research to obtain said data was performed at [www.fema.gov](http://www.fema.gov) and may not reflect the most recent information.
- Unless otherwise noted "SIR" indicates a set iron rebar, 5/8 inch in diameter and twenty-four inches long.
- The symbols reflected in the legend and on this survey may have been enlarged or reduced for clarity. The symbols have been plotted at the approximate center of the field location and may not represent the actual shape or size of the feature.
- Points of Interest (POI's) are select above-ground improvements, which may appear in conflict with boundary, building setback or easement lines, as defined by the parameters of this survey. These POI's may not represent all items of interest to the viewer. There may be additional POI's which are not shown or called-out as POI's, or which are otherwise unknown to the surveyor.
- Utilities shown on the subject property may or may not indicate the existence of recorded or unrecorded utility easements.
- The information contained on this survey has been performed exclusively by and is the sole responsibility of Exacta Land Surveyors, LLC. Additional logos or references to third party firms are for informational purposes only.
- Due to varying construction standards, building dimensions are approximate and are not intended to be used for new construction or planning.
- Surveyor bearings are used for angular reference and are used to show angular relationships of lines only and are not related or orientated to true or magnetic north. Bearings are shown as surveyor bearings, and when shown as matching those on the subdivision plats on which this survey is based, they are to be deemed no more accurate as the determination of a north orientation made on and for those original subdivision plats. North 00 degrees East is assumed and upon preparation of this plat, the resulting bearing between found points as shown on this survey is the basis of said surveyor bearings as defined and required to be noted by Illinois Administrative Code Title 68, Chapter VII, Sub-Chapter B, Part 1270, Section 1270.56, Paragraph B, Sub-Paragraph 6, Item k.
- THIS SURVEY IS A PROFESSIONAL SERVICE IN COMPLIANCE WITH THE MINIMUM STANDARDS OF THE STATE OF ILLINOIS. NO IMPROVEMENTS SHOULD BE MADE ON THE BASIS OF THIS PLAT ALONE. PLEASE REFER ALSO TO YOUR DEED, TITLE POLICY AND LOCAL ORDINANCES. THIS DOCUMENT MAY ONLY BE USED BY THE PARTIES TO WHICH IT IS CERTIFIED.

**SURVEYORS LEGEND:**

LINETYPES		ABBREVIATIONS	
	Boundary Line	(C) - Calculated	<b>FIP</b> - Found Iron Pipe
	Center Line	(D) - Deed	<b>FIPC</b> - Found Iron Pipe & Cap
	Chain Link or Wire Fence	(F) - Field	<b>FIR</b> - Found Iron Rod
	Easement	(M) - Measured	<b>FIRC</b> - Found Iron Rod & Cap
	Edge of Water	(P) - Plat	<b>FN</b> - Found Nail
	Iron Fence	(R) - Record	<b>FN&amp;D</b> - Found Nail & Disc
	Overhead Lines	(S) - Survey	<b>FRRSPK</b> - Found Rail Road Spike
	Structure	A/C - Air Conditioning	<b>GAR</b> - Garage
	Survey Tie Line	AE - Access Easement	<b>GM</b> - Gas Meter
	Vinyl Fence	ANE - Anchor Easement	<b>ID</b> - Identification
	Wall or Party Wall	ASBL - Accessory Setback Line	<b>IE/EE</b> - Ingress/Egress Easement
	Wood Fence	B/W - Bay/Box Window	<b>ILL</b> - Illegible
SURFACE TYPES		BC - Block Corner	<b>INST</b> - Instrument
	Asphalt	BFP - Backflow Preventer	<b>INT</b> - Intersection
	Brick or Tile	BLDG - Building	<b>IRRE</b> - Irrigation Easement
	Concrete	BLK - Block	<b>L</b> - Length
	Covered Area	BM - Benchmark	<b>LAE</b> - Limited Access Easement
	Water	BR - Bearing Reference	<b>LB#</b> - License No. (Business)
	Wood	BRL - Building Restriction Line	<b>LBE</b> - Limited Buffer Easement
SYMBOLS		BSMT - Basement	<b>LE</b> - Landscape Easement
	Benchmark	C - Curve	<b>LME</b> - Lake/Landscape Maintenance Easement
	Center Line	C/L - Center Line	<b>LS#</b> - License No. (Surveyor)
	Central Angle or Delta	C/P - Covered Porch	<b>MB</b> - Map Book
	Common Ownership	C/S - Concrete Slab	<b>ME</b> - Maintenance Easement
	Control Point	CATV - Cable TV Riser	<b>MES</b> - Mitered End Section
	Catch Basin	CB - Concrete Block	<b>MF</b> - Metal Fence
	Elevation	CH - Chord Bearing	<b>MH</b> - Manhole
	Fire Hydrant	CHIM - Chimney	<b>MHWL</b> - Mean High Water Line
	Find or Set Monument	CLF - Chain Link Fence	<b>NR</b> - Non-Radial
	Guywire or Anchor	CME - Canal Maintenance Easement	<b>NTS</b> - Not to Scale
	Manhole	CO - Clean Out	<b>NAVD88</b> - North American Vertical Datum 1988
	Tree	CONC - Concrete	<b>NGVD29</b> - National Geodetic Vertical Datum 1929
	Utility or Light Pole	COR - Corner	<b>OG</b> - On Ground
	Well	CS/W - Concrete Sidewalk	<b>ORB</b> - Official Records Book
		CUE - Control Utility Easement	<b>ORV</b> - Official Record Volume
		CVG - Concrete Valley Gutter	<b>O/A</b> - Overall
		D/W - Driveway	<b>O/S</b> - Offset
		DE - Drainage Easement	<b>OFF</b> - Outside Subject Property
		DF - Drain Field	<b>OH</b> - Overhang
		DH - Drill Hole	<b>OHL</b> - Overhead Utility Lines
		DUE - Drainage & Utility Easement	<b>OHWL</b> - Ordinary High Water Line
		ELEV - Elevation	<b>ON</b> - Inside Subject Property
		EM - Electric Meter	<b>P/E</b> - Pool Equipment
		ENCL - Enclosure	<b>PB</b> - Plat Book
		ENT - Entrance	<b>PC</b> - Point of Curvature
		EOP - Edge of Pavement	<b>PCC</b> - Point of Compound Curvature
		EOW - Edge of Water	<b>PCP</b> - Permanent Control Point
		ESMT - Easement	<b>PI</b> - Point of Intersection
		EUB - Electric Utility Box	<b>PLS</b> - Professional Land
		F/DH - Found Drill Hole	
		FCM - Found Concrete Monument	
		FF - Finished Floor	

**JOB SPECIFIC SURVEYOR NOTES:**



Exacta Land Surveyors, LLC  
PDF # 184008059  
o: 773.305.4011  
316 East Jackson Street | Morris, IL 60450

**SEE PAGE 1 OF 2 FOR MAP OF PROPERTY**  
**PAGE 2 OF 2 - NOT VALID WITHOUT ALL PAGES**