

SE CORNER OF
LEISURE ACRES PLAT 3
DOC. #2003-29895

I, Cameron Lueken, hereby certify to Dan and Michelle Gumpenberger that this survey was completed under my direct supervision; and to the best of my knowledge, information and professional judgment the results shown hereon are correct and are made in accordance with the current Missouri Minimum Standards for Property Boundary Surveys.



Cameron Lueken, P.L.S. 2000164340
P.L.S. for Wunderlich Surveying & Engineering, Inc.
Franklin County Surveyor



SCALE 1" = 50'
● = FOUND MONUMENT
⊙ = SET 5/8" IRON ROD
□ = 5/8" IRON ROD RIGHT-OF-WAY MARKER
ACCURACY STANDARD = CLASS "A" PROPERTY
BEARINGS PER PLAT IN DOC. #2003-29895

NOTES:
Schedule B of a current title report has not been furnished to the Land Surveyor by the Client and no investigation has been conducted as to the present status of easements or other restrictive conditions affecting the subject land.

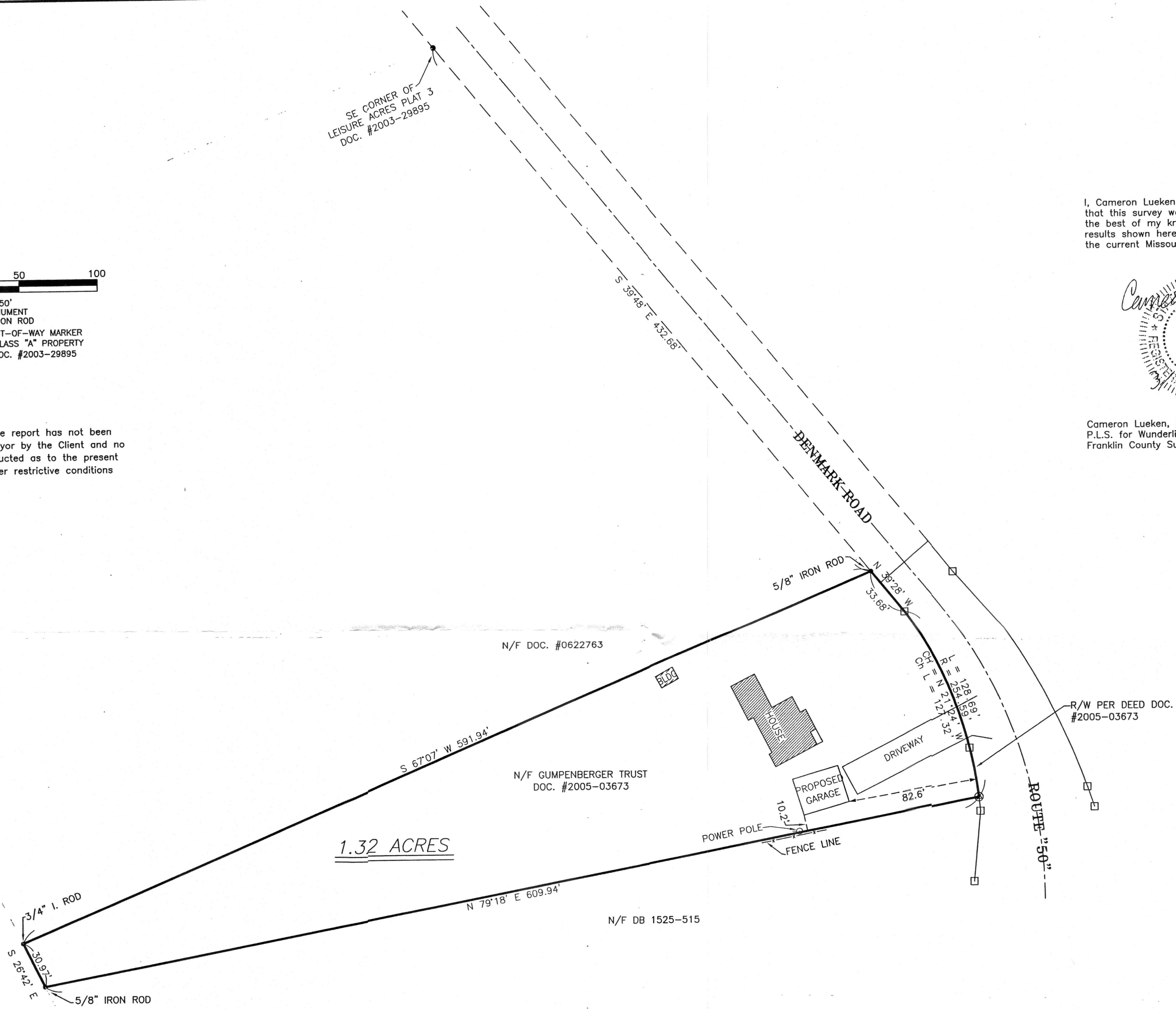

ELEANOR RIGBY
PLAT BK. O PG. 916

	BOUNDARY SURVEY WITH IMPROVEMENTS	
	PT. E 1/4 NE 1/4 SEC. 36, T43N, R1W OF THE 5TH P.M.	
WUNDERLICH SURVEYING & ENGINEERING INC. 20 SOUTH CHURCH STREET UNION, MO 63084 (636) 583-8400	SCALE: 1" = 50'	SHEET 1 OF 1
	JOB: 6116	
	DATE: 3-27-2013	
	SC: RC & KL	
	P: 6116	