

Meyers Road

Parcel 3

Parcel 2

Parcel 1

Eight Mile Rd

10550 Eight Mile Rd. & 20930 Meyers Rd. Royal Oak, MI

MULTIPLE PARCELS FOR SALE OR LEASE

- Up to 14.2 acres
- 10550 Eight Mile Rd. and 20930 Meyers, Royal Oak Twp., MI
- Parcel 1 (10550 Eight Mile): Zoned C3
- Parcels 2 & 3 (20930 Meyers): Zoned O-1
- Approximately 500' of 8-mile frontage
- Possible split into 3-4 outlots
- Current building is approximately 110,000 SF
- Possible uses: Car wash (or similar use), drive-thru or food service, warehousing
- Pricing: Contact Broker



CONTACT US

248-710-8000

691 N. Squirrel Rd, Suite 290

Auburn Hills, MI 48326

www.team-core.com

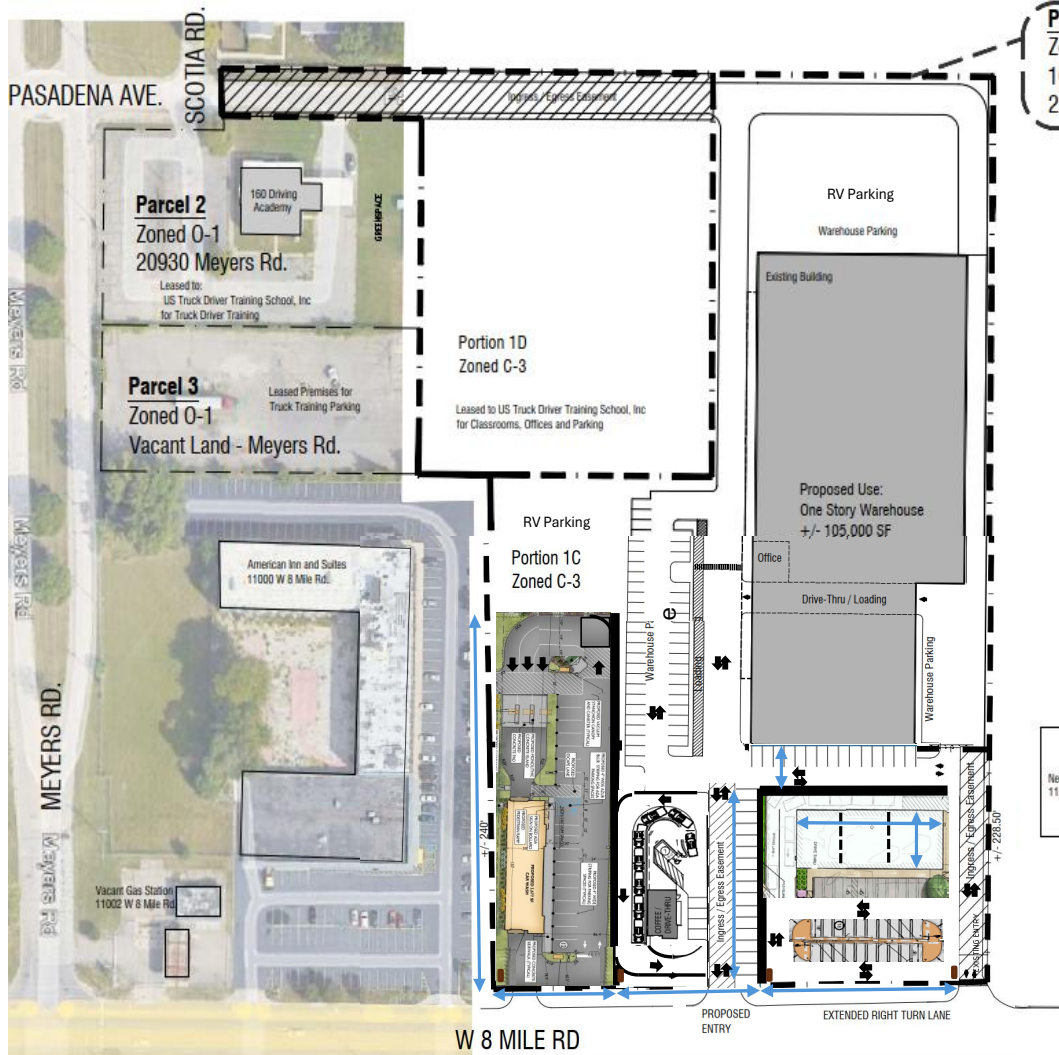

Parcel 1
Zoned C-3
10550 8 Mile Rd.
25-32-451-023

10550 W 8 Mile
Proposed Development
10550 W 8 Mile Rd.
Royal Oak Township, MI

Zoning: C-3
Minimum Lot Area: n/a
Minimum Lot Width: 100'
Maximum Height: 2 Stories / 35'
Setbacks:
30' Adjacent to Residential
Front-0'
Sides-0'
Rear - 0'
20' Parking Setback - Residential

Car Rental
11500 W 8 Mile Rd.

Parcel 1
10550 8 Mile Rd.
Zoned C-3 / 25-32-451-023

Portion 1A
Car Wash or Similar Use
Parcel Area: 40,000 Sq. Ft.
Parking Required: 1 / Employee + 15 Stacking

Portion 1B
Drive-Thru or Food Service
Portion Area: 40,000 Sq. Ft.
Parking Required: 1 / 50 SF Eating Area + 1 / Employee + 10 Stacking

Portion 1C
One Story 105,000 SF Warehouse
Portion Area: 251,922 Sq. Ft.
70 Spaces Required / Provided

Portion 1D
US Truck Driver Training
Portion Area: 130,084 Sq. Ft.

New Way Motors
11500 W 8 Mile Rd.

December 18, 2024

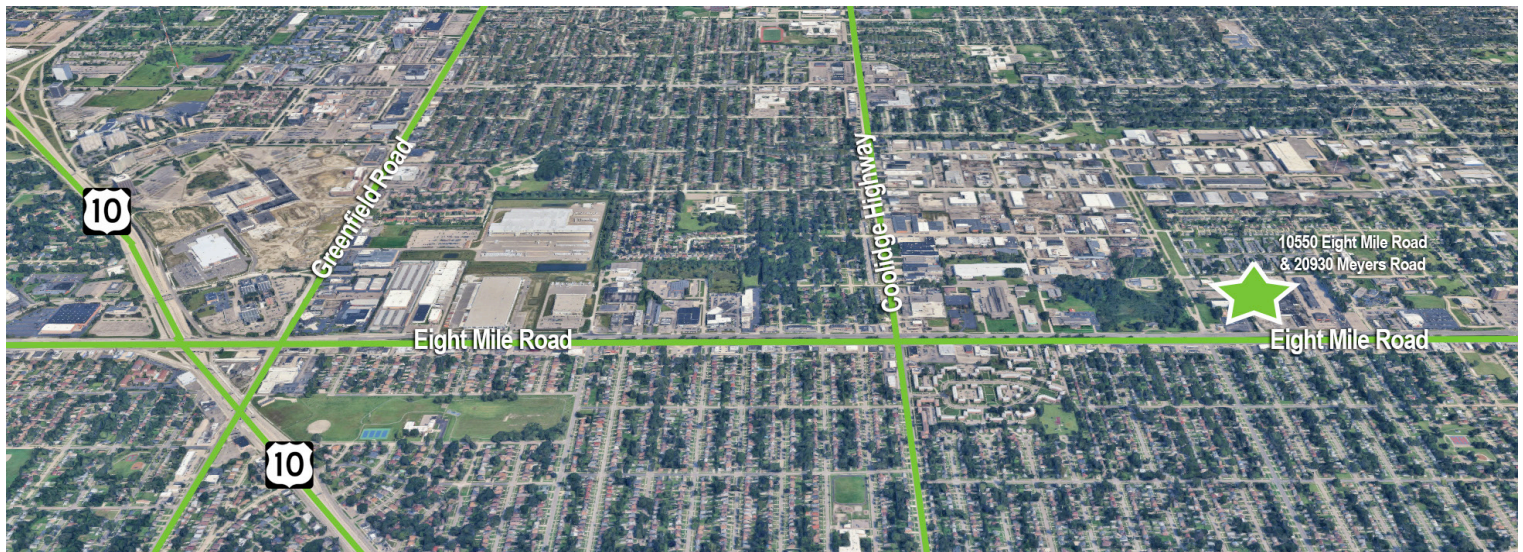

Kevin N. Tamer
Vice President /
Associate Broker
734 -624 - 3729
knt@team-core.com



Samuel A. McLean
Vice President
248 -935 - 7237
sam@team-core.com