

10322 Bristow Station Drive,  
Bristow VA 20136

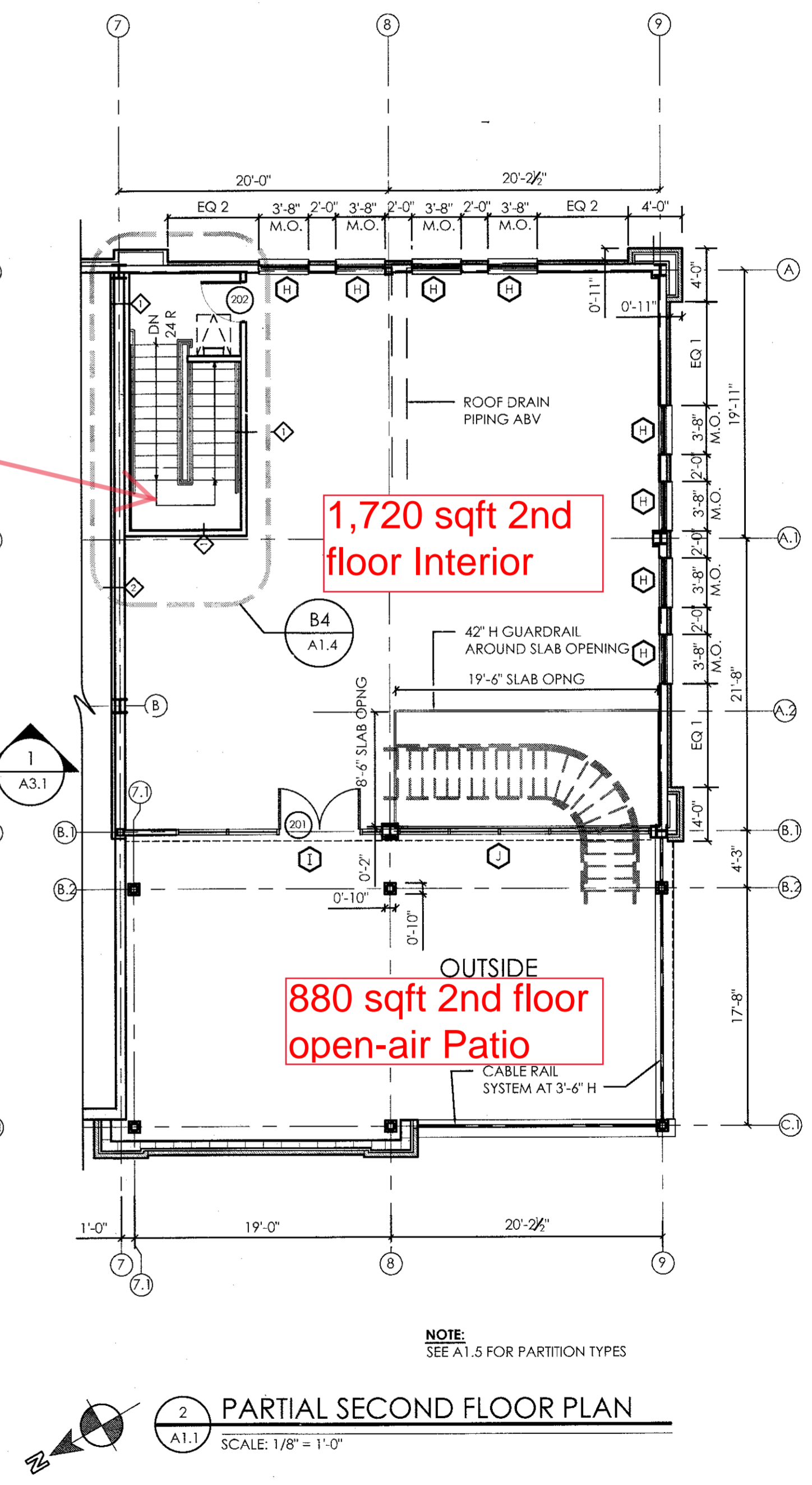
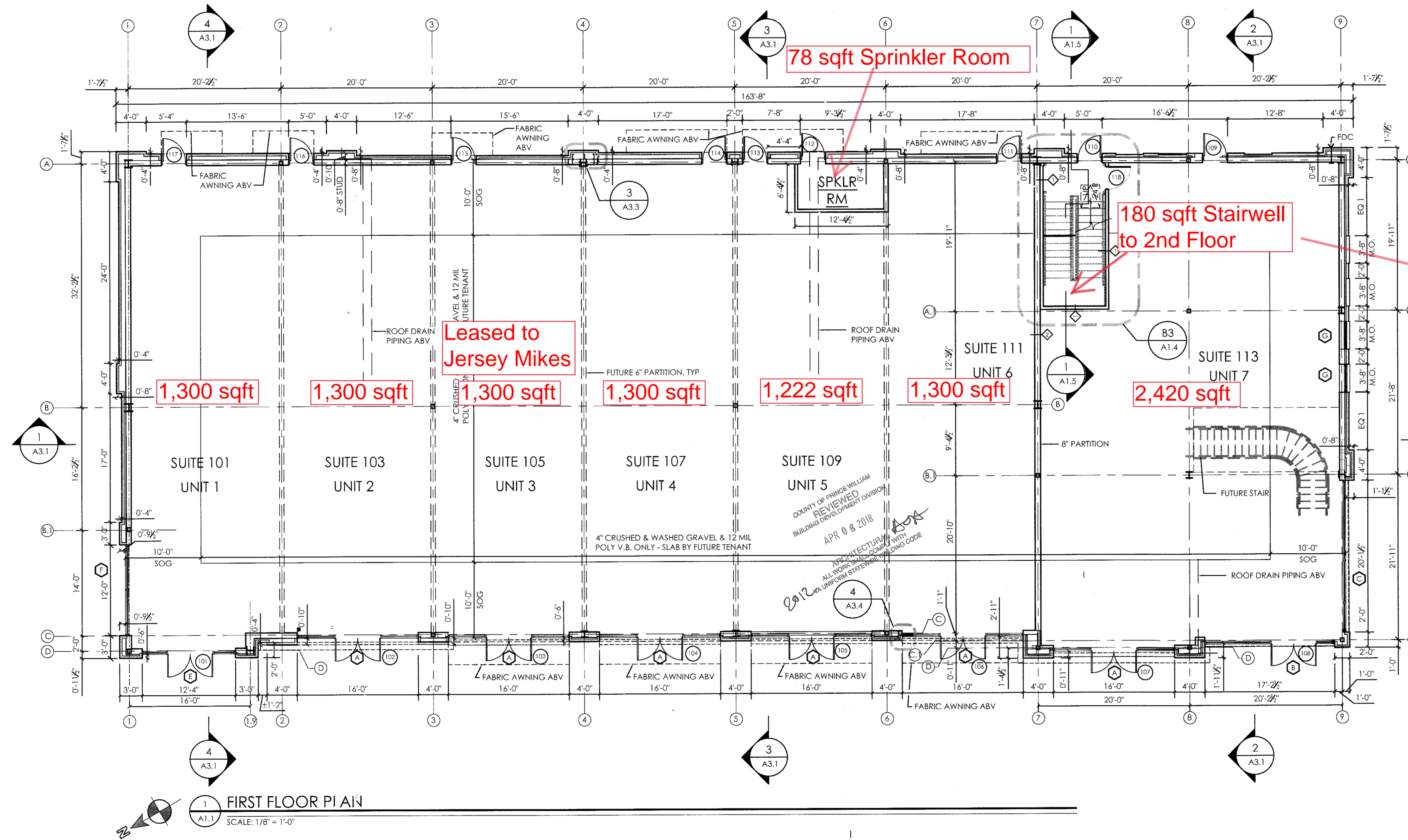

ACCEPTANCE OF THESE PERMITS SHALL BE MADE BY THE APPLICANT AND THE APPLICANT SHALL BE RESPONSIBLE FOR THE ACCURACY OF THE INFORMATION PROVIDED IN THE PERMIT APPLICATION AND FOR THE ACCURACY OF THE INFORMATION PROVIDED IN THE PERMIT APPLICATION. THE PERMITTEE SHALL BE RESPONSIBLE FOR THE ACCURACY OF THE INFORMATION PROVIDED IN THE PERMIT APPLICATION AND FOR THE ACCURACY OF THE INFORMATION PROVIDED IN THE PERMIT APPLICATION.

**NEW WHITE BOX SHELL RETAIL CENTER:  
 THE CHRISTOPHER AT  
 BRISTOW VILLAGE**  
 10322 Bristow Station Drive  
 Bristow, Virginia 20136

**1ST FLOOR  
 AND PARTIAL  
 2ND FLOOR  
 PLANS**

ISSUE DATE	DESCRIPTION
03/06/18	PERMIT

**COMMONWEALTH OF VIRGINIA**  
 PATRICK GEORGE  
 BLACKBERRY  
 Lic. No. 401016116  
 03/07/18  
 ARCHITECT

LPA PROJECT # 172159

**A1.1**

