

ROCKVILLE PRESBYTERIAN CHURCH

# RELIGIOUS PROPERTY FOR SALE

215 W MONTGOMERY AVENUE | ROCKVILLE, MD 20850

[foundrycommercial.com](http://foundrycommercial.com)

21,296± SF TOTAL ON 1.34± AC- FOR MORE INFO, PLEASE CONTACT: **301.512.8298**

# RELIGIOUS PROPERTY FOR SALE

**1.34± ACRES | 21,296± TOTAL SF**

**FOUNDRY**  
COMMERCIAL

MISSION  
PROPERTY  
GROUP

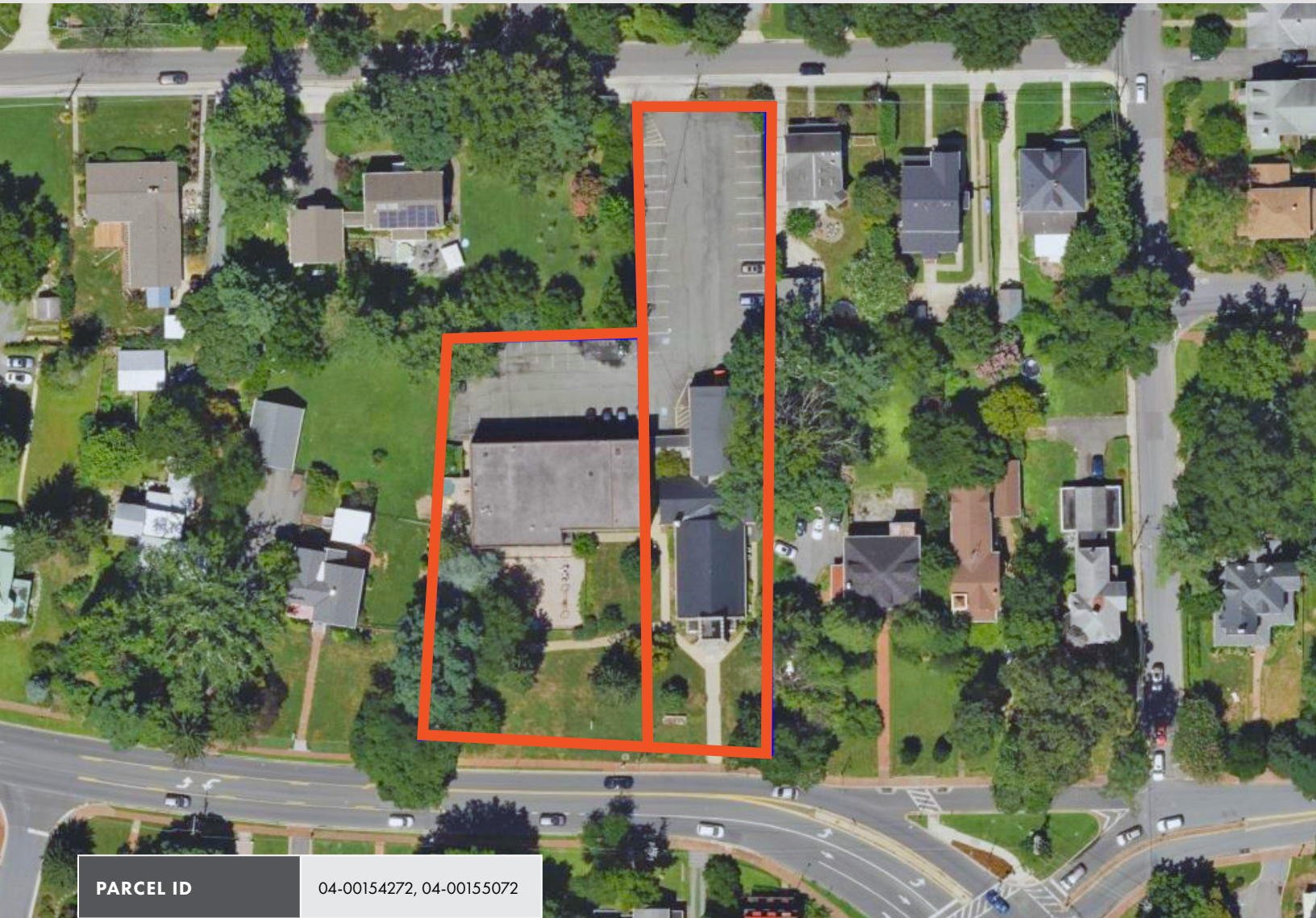

<b>PARCEL ID</b>	04-00154272, 04-00155072
<b>CURRENT USE</b>	Religious
<b>ZONING</b>	R-90
<b>OVERLAY</b>	Historic District
<b># OF BUILDINGS</b>	2
<b>TOTAL BUILDING SF</b>	21,296± SF
<b>ACREAGE</b>	1.34± AC
<b>PARKING</b>	50± Paved Spots

**CONTACT BROKERS FOR PRICING GUIDANCE**

- Two buildings totaling 21,296± SF, including a religious/assembly space and educational wing.
- Highlights Include: Administrative offices adjacent to the fellowship hall, gymnasium on the top floor with ceiling heights exceeding 16± feet, area for outdoor playground, and primary access off Harrison Street.
- 1.34± acres of land on Montgomery Avenue with 200'± of frontage.
- The property is located in the West Montgomery Avenue Historic District.

FOR MORE INFORMATION, PLEASE CONTACT:

ANDREW GENOVA, MPS, SIOR  
Managing Director, Metro DC  
**301.512.8298**  
andrew.genova@foundrycommercial.com

CARLIN BEEKMAN  
Senior Vice President  
**407.540.7789**  
carlin.beekman@foundrycommercial.com

JUSTIN BARKER  
Vice President  
**301.461.2932**  
justin.barker@foundrycommercial.com

**FOUNDRY**  
COMMERCIAL

MISSION  
PROPERTY  
GROUP

Although all information furnished regarding for sale, rental or financing is from sources we deem reliable, such information has not been verified and no express representation is made nor is any to be implied as to the accuracy thereof, and it is submitted subject to errors, omissions, changes of price, rental or other conditions, prior sale, lease or financing, or withdrawal without notice. All sizes are approximate and subject to survey.

RELIGIOUS PROPERTY FOR SALE  
1.34± ACRES | 21,296± TOTAL SF

FOUNDRY  
COMMERCIAL

MISSION  
PROPERTY  
GROUP

SANCTUARY AREA FLOOR PLAN

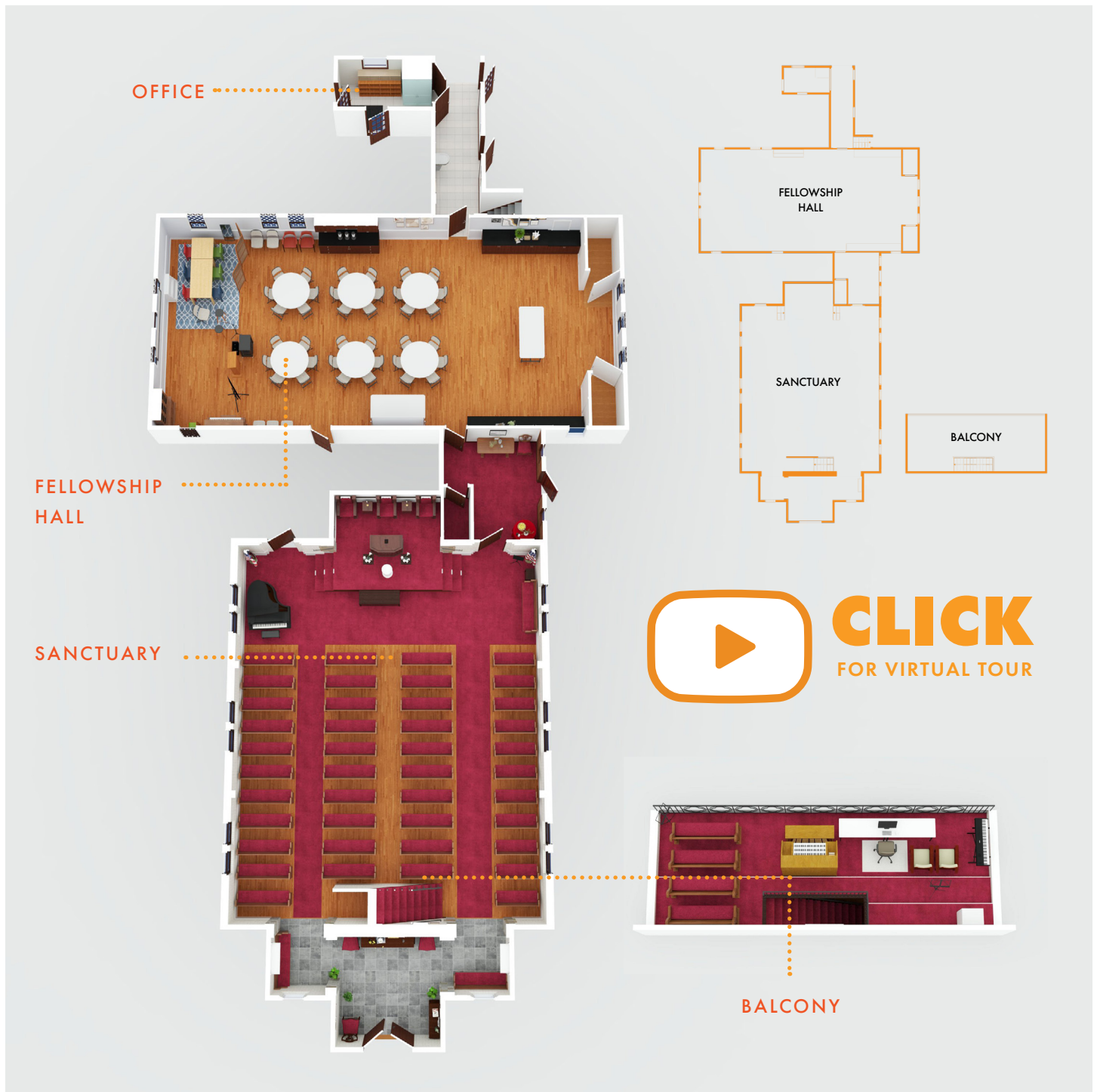

NOT OFFICIAL FLOOR PLAN, LAYOUT HAS BEEN ESTIMATED

FOR MORE INFORMATION, PLEASE CONTACT:

ANDREW GENOVA, MPS, SIOR  
Managing Director, Metro DC  
301.512.8298  
andrew.genova@foundrycommercial.com

CARLIN BEEKMAN  
Senior Vice President  
407.540.7789  
carlin.beekman@foundrycommercial.com

JUSTIN BARKER  
Vice President  
301.461.2932  
justin.barker@foundrycommercial.com

FOUNDRY  
COMMERCIAL

MISSION  
PROPERTY  
GROUP

Although all information furnished regarding for sale, rental or financing is from sources we deem reliable, such information has not been verified and no express representation is made nor is any to be implied as to the accuracy thereof, and it is submitted subject to errors, omissions, changes of price, rental or other conditions, prior sale, lease or financing, or withdrawal without notice. All sizes are approximate and subject to survey.

RELIGIOUS PROPERTY FOR SALE  
1.34± ACRES | 21,296± TOTAL SF

FOUNDRY  
COMMERCIAL

MISSION  
PROPERTY  
GROUP

EDUCATIONAL SPACE FLOOR PLAN (EXAMPLE)



**CLICK**  
FOR VIRTUAL TOUR

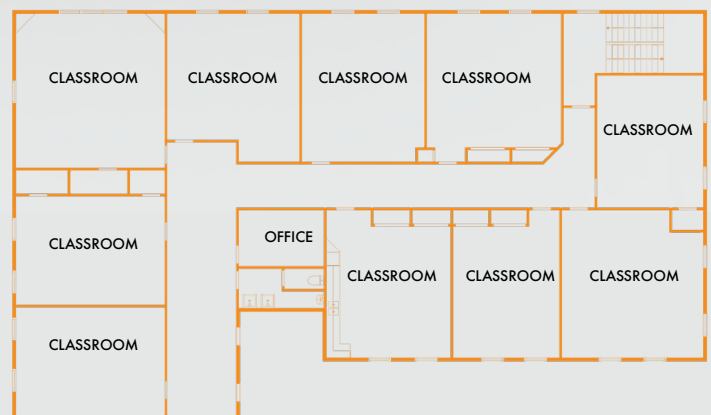

NOT OFFICIAL FLOOR PLAN, LAYOUT HAS BEEN ESTIMATED

FOR MORE INFORMATION, PLEASE CONTACT:

ANDREW GENOVA, MPS, SIOR  
Managing Director, Metro DC  
301.512.8298  
andrew.genova@foundrycommercial.com

CARLIN BEEKMAN  
Senior Vice President  
407.540.7789  
carlin.beekman@foundrycommercial.com

JUSTIN BARKER  
Vice President  
301.461.2932  
justin.barker@foundrycommercial.com

FOUNDRY  
COMMERCIAL

MISSION  
PROPERTY  
GROUP

Although all information furnished regarding for sale, rental or financing is from sources we deem reliable, such information has not been verified and no express representation is made nor is any to be implied as to the accuracy thereof, and it is submitted subject to errors, omissions, changes of price, rental or other conditions, prior sale, lease or financing, or withdrawal without notice. All sizes are approximate and subject to survey.

# RELIGIOUS PROPERTY FOR SALE

**1.34± ACRES | 21,296± TOTAL SF**

**FOUNDRY**  
COMMERCIAL

MISSION  
PROPERTY  
GROUP

## LOCATION

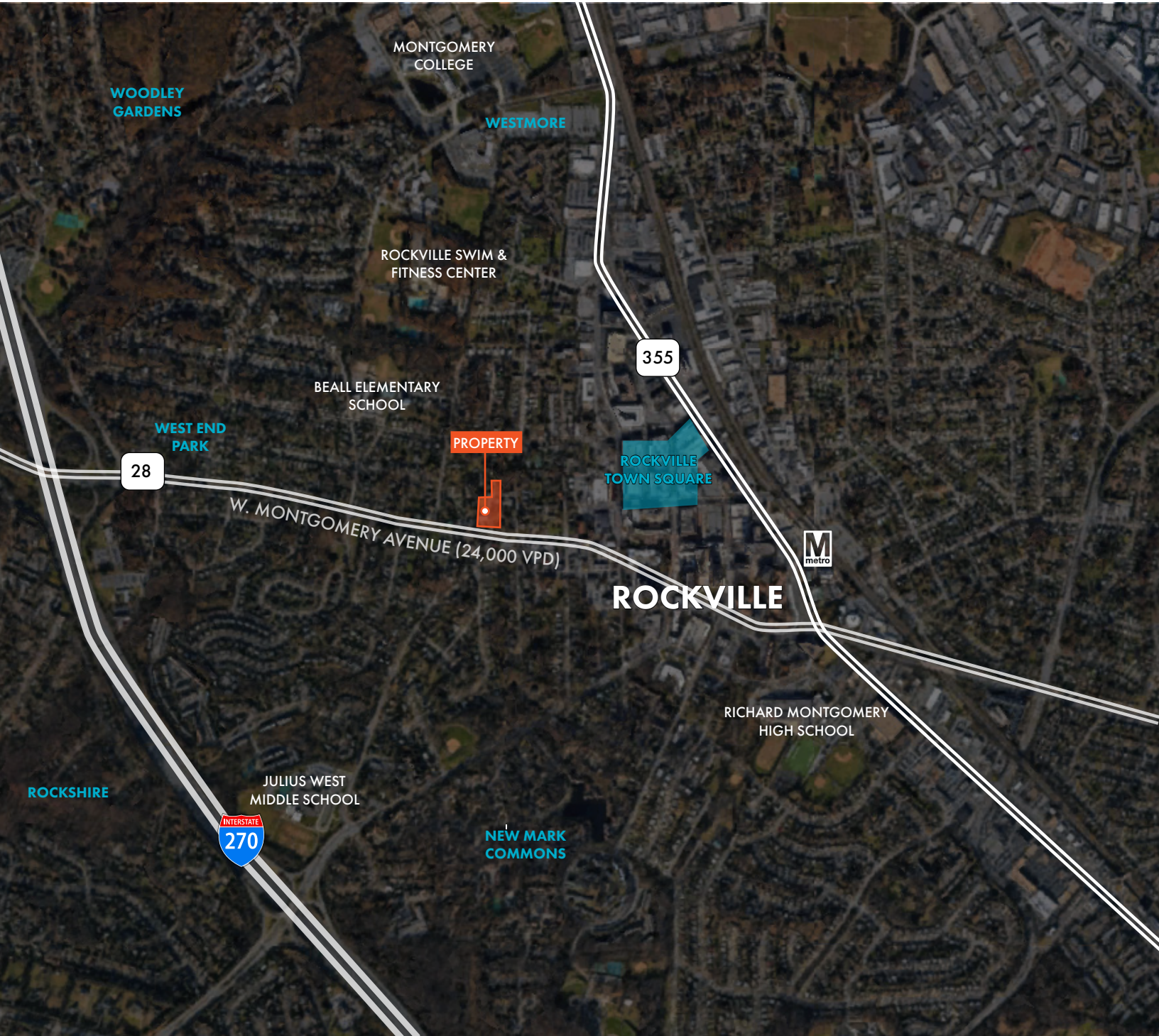

### FOR MORE INFORMATION, PLEASE CONTACT:

**ANDREW GENOVA, MPS, SIOR**  
Managing Director, Metro DC  
**301.512.8298**  
andrew.genova@foundrycommercial.com

**CARLIN BEEKMAN**  
Senior Vice President  
**407.540.7789**  
carlin.beekman@foundrycommercial.com

**JUSTIN BARKER**  
Vice President  
**301.461.2932**  
justin.barker@foundrycommercial.com

**FOUNDRY**  
COMMERCIAL

MISSION  
PROPERTY  
GROUP

Although all information furnished regarding for sale, rental or financing is from sources we deem reliable, such information has not been verified and no express representation is made nor is any to be implied as to the accuracy thereof, and it is submitted subject to errors, omissions, changes of price, rental or other conditions, prior sale, lease or financing, or withdrawal without notice. All sizes are approximate and subject to survey.

# RELIGIOUS PROPERTY FOR SALE

## 1.34± ACRES | 21,296± TOTAL SF

**FOUNDRY**  
COMMERCIAL

MISSION  
PROPERTY  
GROUP

### ZONING

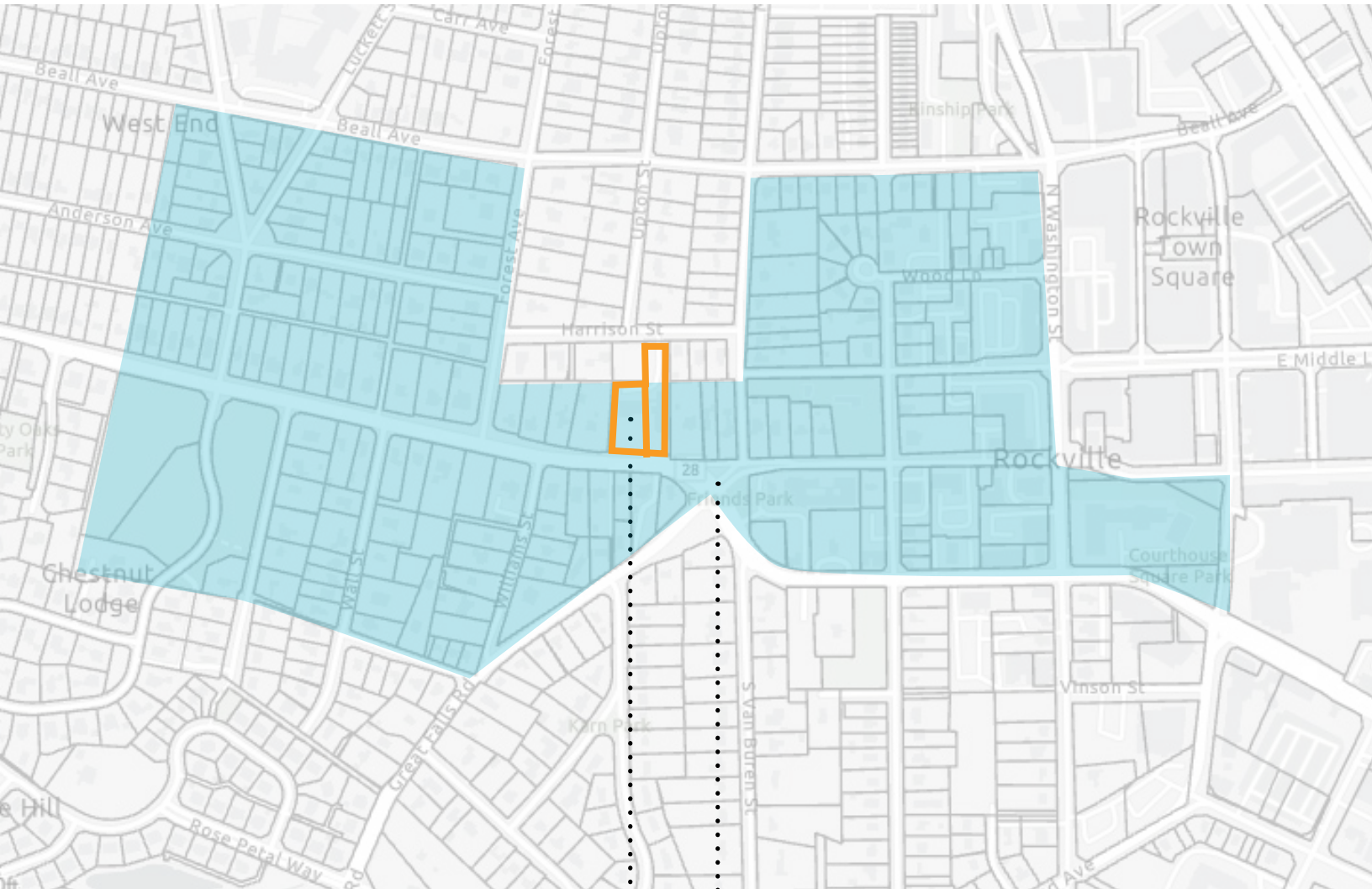

#### **R-90, SINGLE UNIT DETACHED DWELLING, RESTRICTED RESIDENTIAL ZONE**

The purpose of the single dwelling unit residential zones is to provide appropriately located areas for residential development that are consistent with the plan and public health and safety and also promote a suitable environment for residential living through the provision of recreational, religious, and educational facilities as basic elements of a balanced neighborhood. (City of Rockville)

#### **HISTORIC DISTRICT**

This district runs through East and West Jefferson Street, parts of W. Montgomery Avenue, and contains portions of Forest Ave, Beall Ave, Laird St., Thomas St. and Wall St. including Courthouse Square Park. (explorerockville.org)

FOR MORE INFORMATION, PLEASE CONTACT:

ANDREW GENOVA, MPS, SIOR  
Managing Director, Metro DC  
**301.512.8298**  
andrew.genova@foundrycommercial.com

CARLIN BEEKMAN  
Senior Vice President  
**407.540.7789**  
carlin.beekman@foundrycommercial.com

JUSTIN BARKER  
Vice President  
**301.461.2932**  
justin.barker@foundrycommercial.com

**FOUNDRY**  
COMMERCIAL

MISSION  
PROPERTY  
GROUP

# RELIGIOUS PROPERTY FOR SALE

**1.34± ACRES | 21,296± TOTAL SF**

**FOUNDRY**  
COMMERCIAL

MISSION  
PROPERTY  
GROUP

## TRAVEL TO PROPERTY

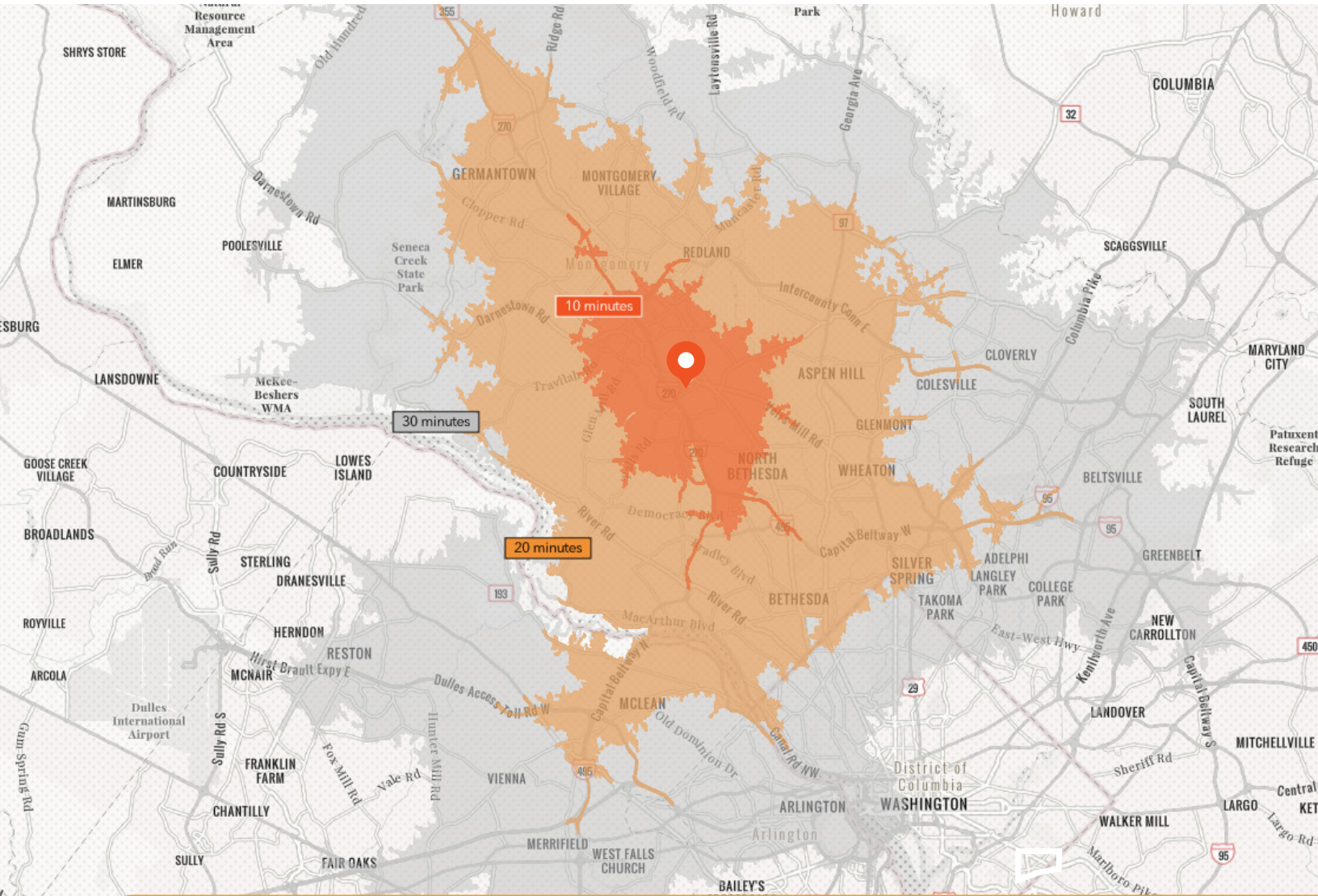

WALK  
SCORE  
**85**

**VERY WALKABLE**

TRANSIT  
SCORE  
**67**

**GOOD TRANSIT**



ROCKVILLE STATION WITHIN 1 MILE

### FOR MORE INFORMATION, PLEASE CONTACT:

**ANDREW GENOVA, MPS, SIOR**  
Managing Director, Metro DC  
**301.512.8298**  
andrew.genova@foundrycommercial.com

**CARLIN BEEKMAN**  
Senior Vice President  
**407.540.7789**  
carlin.beekman@foundrycommercial.com

**JUSTIN BARKER**  
Vice President  
**301.461.2932**  
justin.barker@foundrycommercial.com

**FOUNDRY**  
COMMERCIAL

MISSION  
PROPERTY  
GROUP

Although all information furnished regarding for sale, rental or financing is from sources we deem reliable, such information has not been verified and no express representation is made nor is any to be implied as to the accuracy thereof, and it is submitted subject to errors, omissions, changes of price, rental or other conditions, prior sale, lease or financing, or withdrawal without notice. All sizes are approximate and subject to survey.

# RELIGIOUS PROPERTY FOR SALE

## 1.34± ACRES | 21,296± TOTAL SF

### SITE DEMOGRAPHICS

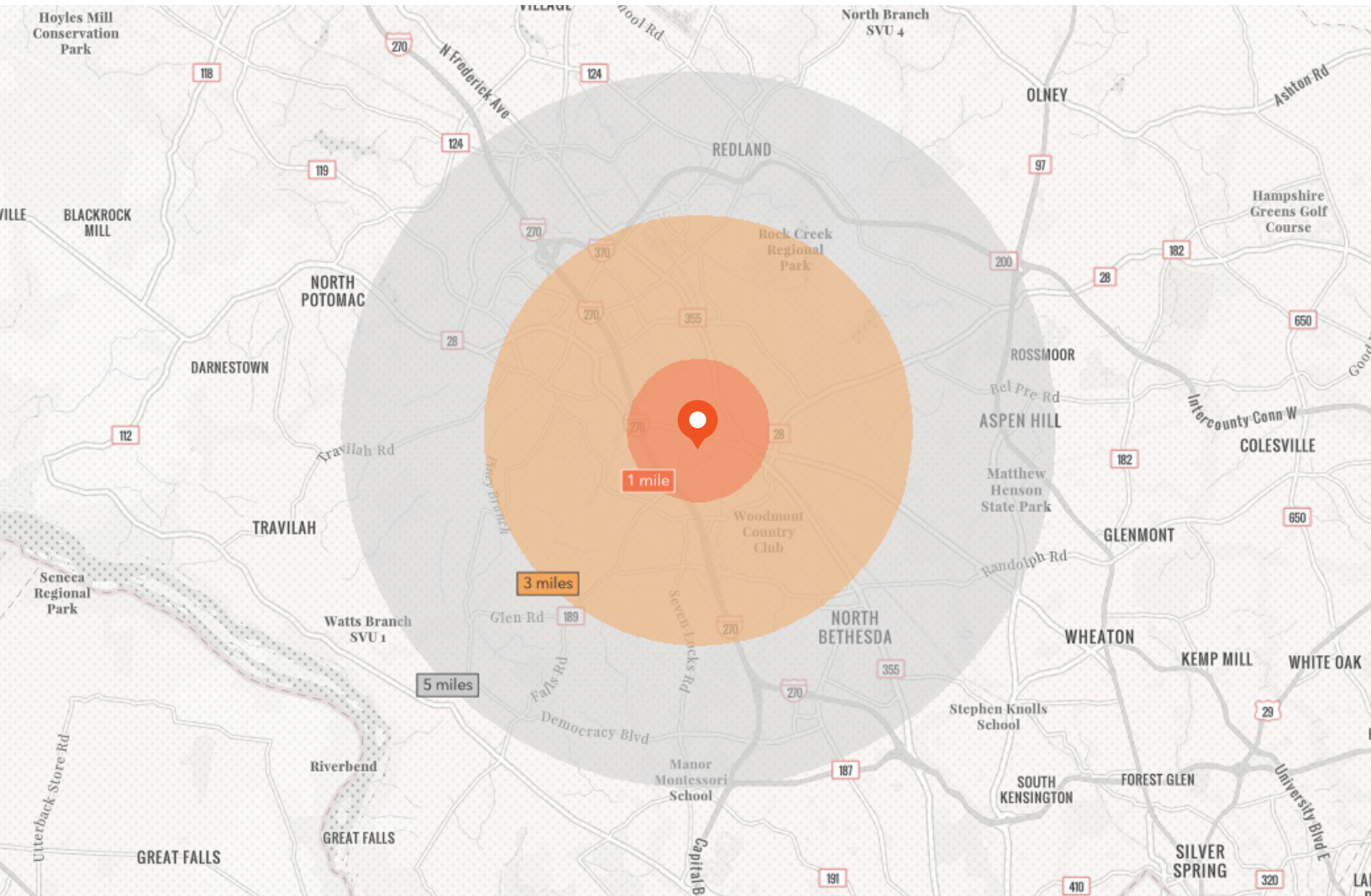

1 MILE RADIUS	3 MILE RADIUS	5 MILE RADIUS
18,175 ESTIMATED POPULATION 2025	116,343 ESTIMATED POPULATION 2025	321,381 ESTIMATED POPULATION 2025
42.0 MEDIAN AGE	41.3 MEDIAN AGE	41.1 MEDIAN AGE
\$659,489 MEDIAN HOME VALUE 2025	\$726,412 MEDIAN HOME VALUE 2025	\$696,927 MEDIAN HOME VALUE 2025
\$162,560 AVG HOUSEHOLD INCOME	\$186,528 AVG HOUSEHOLD INCOME	\$187,505 AVG HOUSEHOLD INCOME

FOR MORE INFORMATION, PLEASE CONTACT:

**ANDREW GENOVA, MPS, SIOR**  
Managing Director, Metro DC  
**301.512.8298**  
andrew.genova@foundrycommercial.com

**CARLIN BEEKMAN**  
Senior Vice President  
**407.540.7789**  
carlin.beekman@foundrycommercial.com

**JUSTIN BARKER**  
Vice President  
**301.461.2932**  
justin.barker@foundrycommercial.com