

**Patz and Hall  
Tasting Room & Vineyards**  
21200 8TH STREET EAST  
SONOMA, CALIFORNIA  
APN: 128-381-051

**GLB  
architects**

16881 Schiller Court  
Sonoma, CA 95476-3449  
707 938 8844 voice  
707 996 5185 fax  
glb@creative1.com

8th Street East Partners LLC  
752 Broadway  
SONOMA, CA 95476

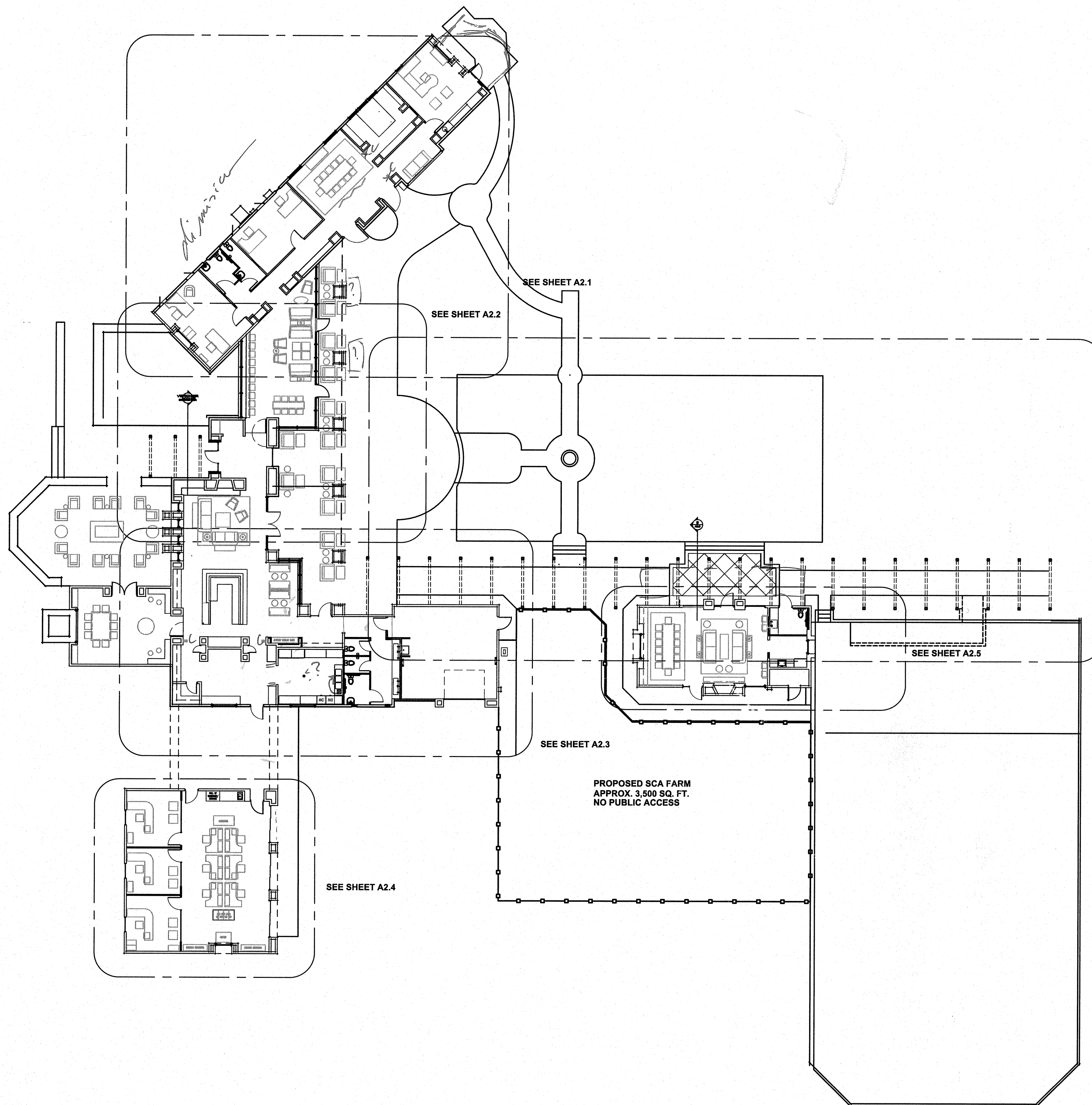

NO. DATE ISSUES AND REVISIONS BY

DATE: 05/21/1013

SCALE: 1/8"=1'-0"

PROJECT NUMBER 2013-06

PROJECT NAME PATZ AND HALL

DESCRIPTION

REFERENCE PLAN

SHEET NUMBER

**A2.0**

ALL DRAWINGS AND WRITTEN MATERIAL APPEARING  
HEREIN CONSTITUTE ORIGINAL AND UNPUBLISHED  
WORK OF THE ARCHITECT AND MAY NOT BE  
DUPLICATED, USED OR DISCLOSED WITHOUT WRITTEN  
CONSENT OF THE ARCHITECT



Patz and Hall  
Tasting Room & Vineyards  
21200 8TH STREET EAST  
SONOMA, CALIFORNIA  
APN: 128-381-051

**GLB**  
architects

16881 Schiller Court  
Sonoma, CA 95476-3449  
707 938 8844 voice  
707 996 5185 fax  
glb@creative1.com

8th Street East Partners LLC  
752 Broadway  
SONOMA, CA 95476

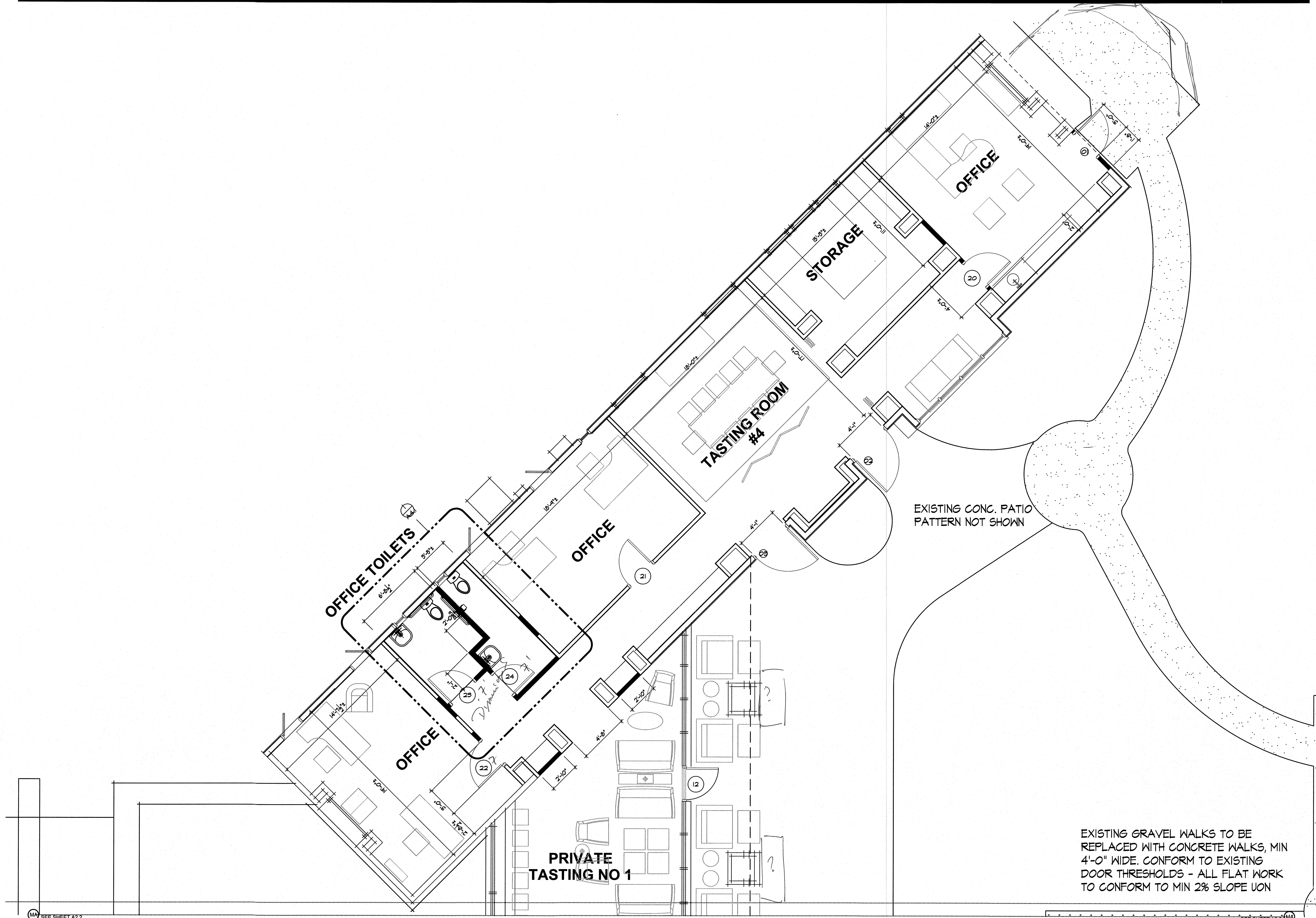

EXISTING CONC. PATIO  
PATTERN NOT SHOWN

EXISTING GRAVEL WALKS TO BE  
REPLACED WITH CONCRETE WALKS, MIN  
4'-0" WIDE. CONFORM TO EXISTING  
DOOR THRESHOLDS - ALL FLAT WORK  
TO CONFORM TO MIN 2% SLOPE UON

NO.	DATE	ISSUES AND REVISIONS	BY

DATE:	05/21/1013
SCALE:	1/8"=1'-0"
PROJECT NUMBER	2013-06
PROJECT NAME	PATZ AND HALL
DESCRIPTION	DETAIL PLAN
SHEET NUMBER	A2.1

**1** DETAIL PLAN NORTH WING  
SCALE: 1/4"=1'-0"



ALL DRAWINGS AND WRITTEN MATERIAL APPEARING  
HEREIN CONSTITUTE ORIGINAL AND UNPUBLISHED  
WORK OF THE ARCHITECT AND MAY NOT BE  
DUPLICATED, USED OR DISCLOSED WITHOUT WRITTEN  
CONSENT OF THE ARCHITECT



Patz and Hall  
Tasting Room & Vineyards  
21200 8TH STREET EAST  
SONOMA, CALIFORNIA  
APN: 128-381-051

**GLB**  
architects

16881 Schiller Court  
Sonoma, CA 95476-3449  
707 938 8844 voice  
707 996 5185 fax  
glb@creative1.com

8th Street East Partners LLC  
752 Broadway  
SONOMA, CA 95476

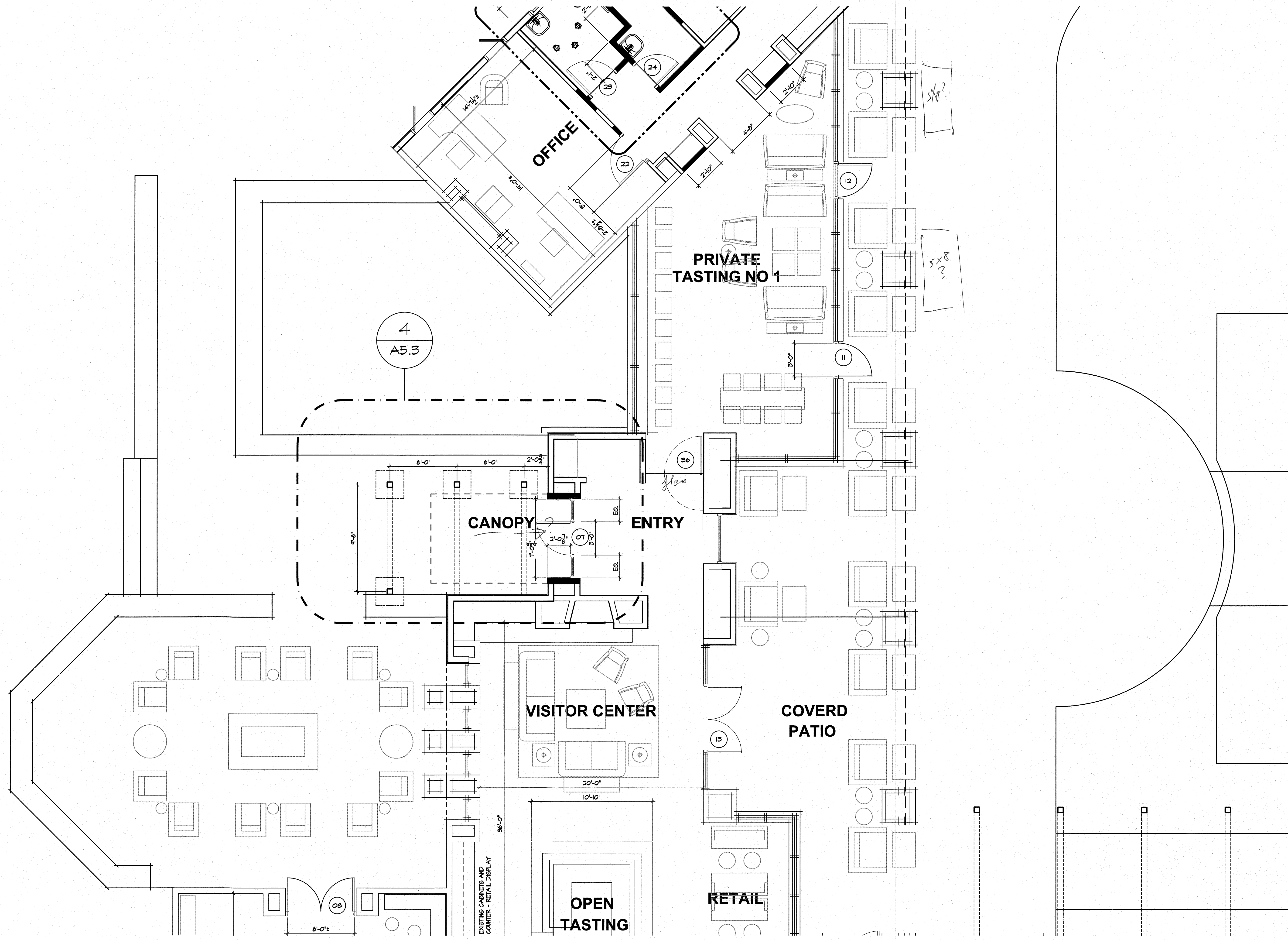

NO. DATE ISSUES AND REVISIONS BY

DATE: 05/21/1013

SCALE: 1/8"=1'-0"

PROJECT NUMBER 2013-06

PROJECT NAME PATZ AND HALL

DESCRIPTION

DETAIL PLAN

SHEET NUMBER

**A2.2**

ALL DRAWINGS AND WRITTEN MATERIAL APPEARING  
HEREIN CONSTITUTE ORIGINAL AND UNPUBLISHED  
WORK OF THE ARCHITECT AND MAY NOT BE  
DUPLICATED, USED OR DISCLOSED WITHOUT WRITTEN  
CONSENT OF THE ARCHITECT

**1** DETAIL PLAN - MAIN ENTRY  
SCALE: 1/4"=1'-0"



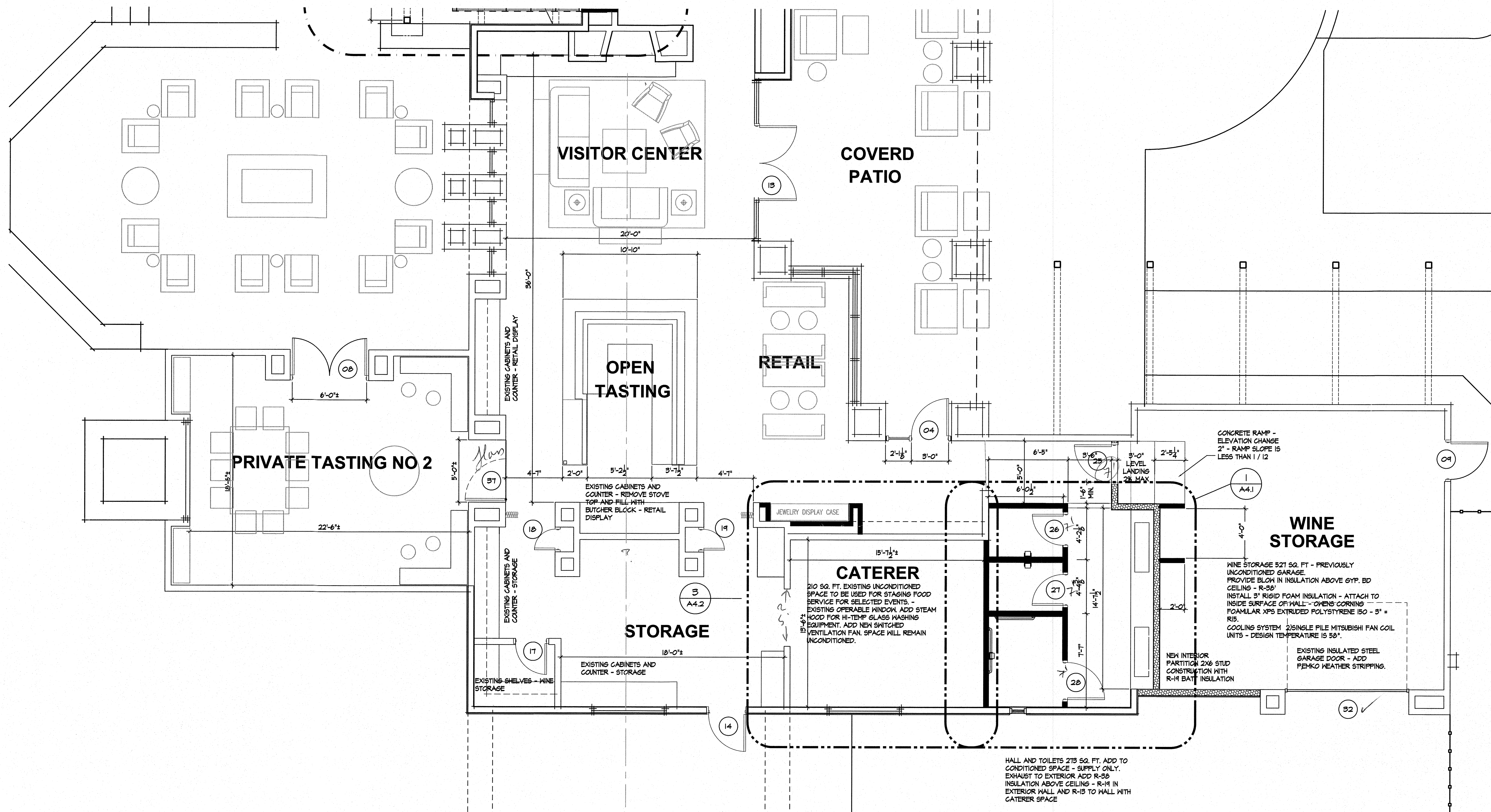

NO.	DATE	ISSUES AND REVISIONS	BY

DATE: 05/21/1013

SCALE: 1/8"=1'-0"

PROJECT NUMBER: 2013-06

PROJECT NAME: PATZ AND HALL

DESCRIPTION:

DETAIL PLAN

SHEET NUMBER

**A2.3**

ALL DRAWINGS AND WRITTEN MATERIAL APPEARING HEREIN CONSTITUTE ORIGINAL AND UNPUBLISHED WORK OF THE ARCHITECT AND MAY NOT BE DUPLICATED, USED OR DISCLOSED WITHOUT WRITTEN CONSENT OF THE ARCHITECT

**1** DETAIL PLAN - VISITOR'S CENTER  
SCALE: 1/4"=1'-0"





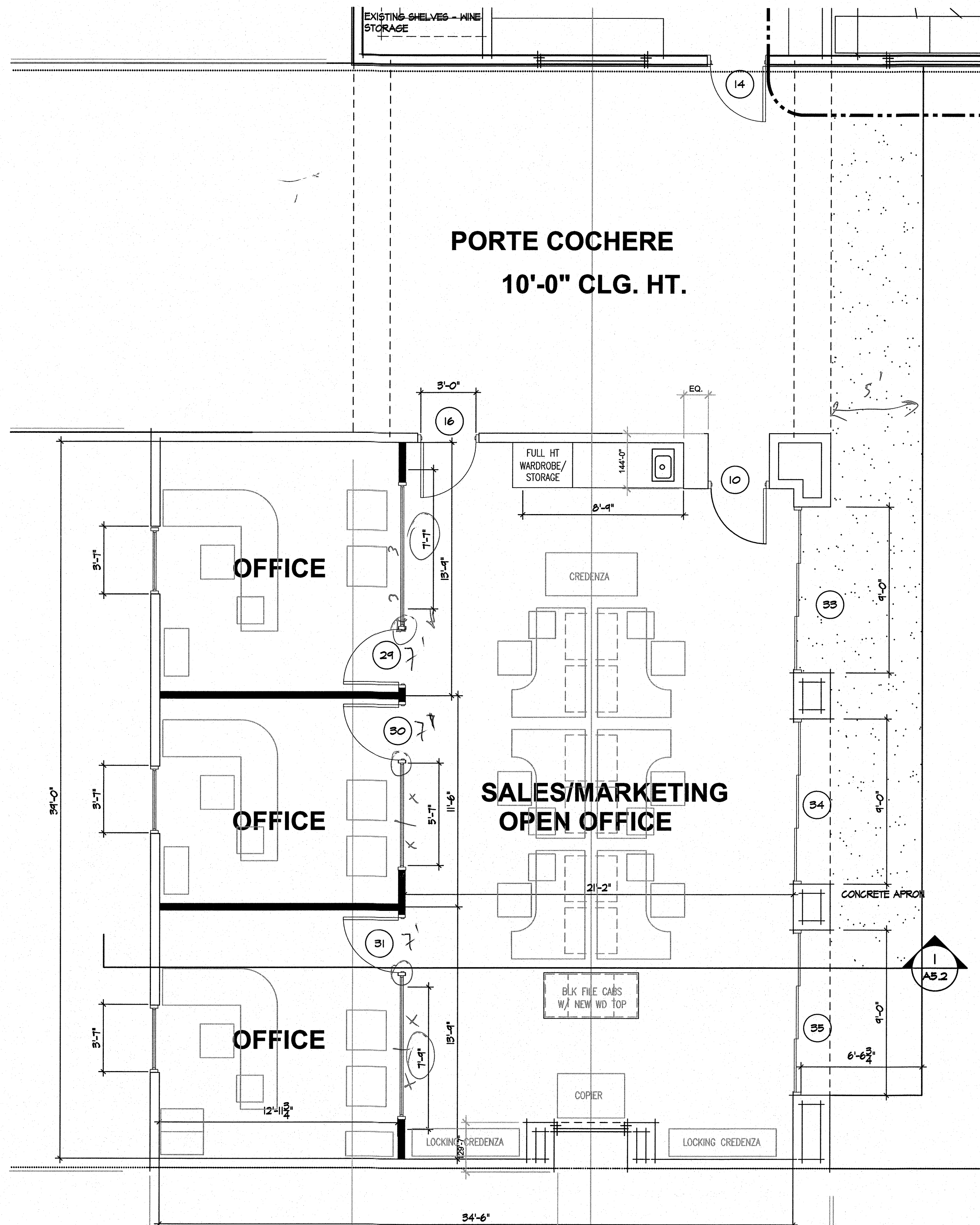

1 DETAIL PLAN - OFFICE ANNEX  
SCALE: 1/4"=1'-0" 1065.7"

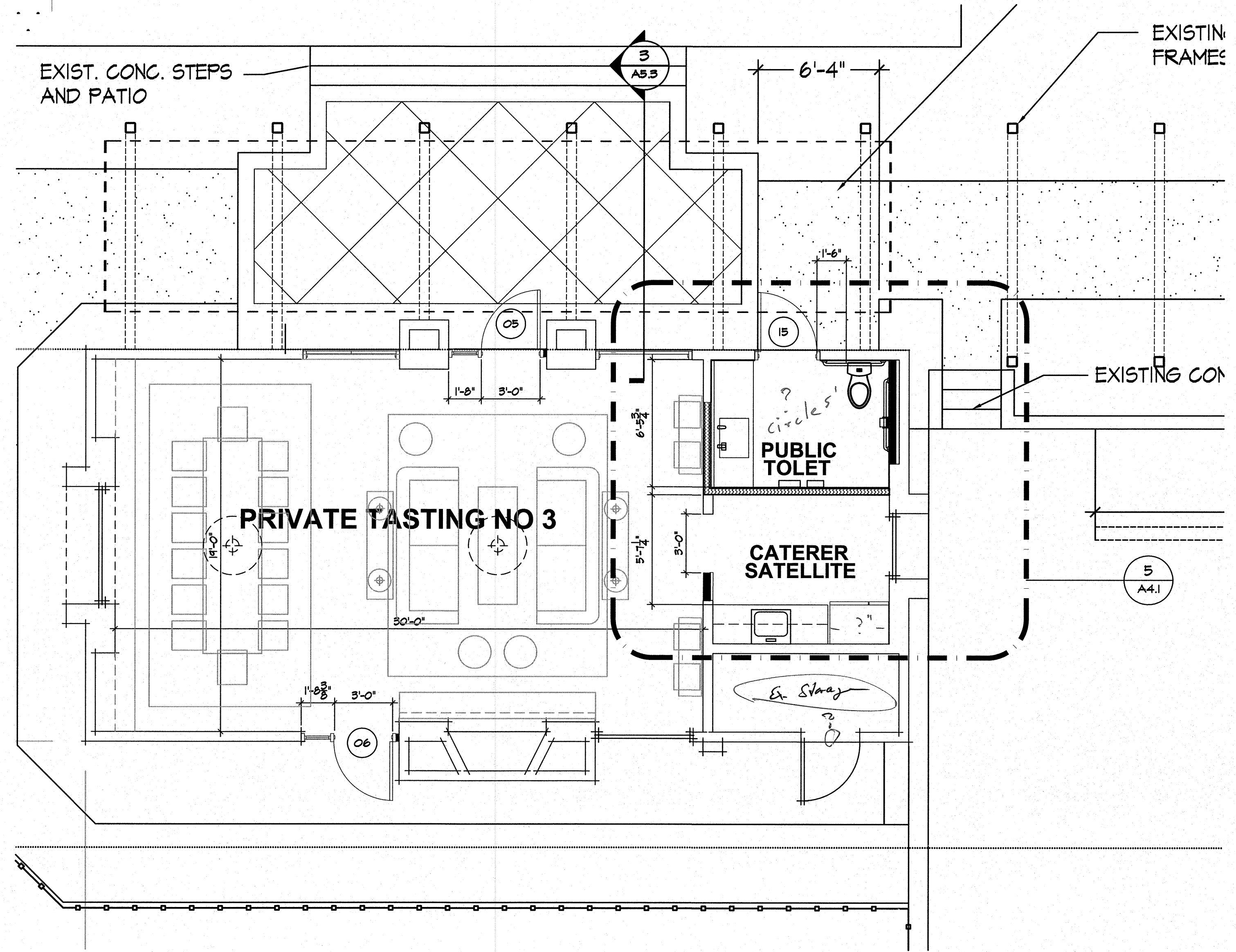

2 DETAIL PLAN TASTING ROOM #3  
SCALE: 1/4"=1'-0"

NO.	DATE	ISSUES AND REVISIONS	BY

DATE: 05/21/1013

SCALE: 1/4"=1'-0"

PROJECT NUMBER: 2013-06

PROJECT NAME: PATZ AND HALL

DESCRIPTION: NEW OFFICE  
DETAIL PLAN

SHEET NUMBER: A2.4

ALL DRAWINGS AND WRITTEN MATERIAL APPEARING HEREIN CONSTITUTE ORIGINAL AND UNPUBLISHED WORK OF THE ARCHITECT AND MAY NOT BE DUPLICATED, USED OR DISCLOSED WITHOUT WRITTEN CONSENT OF THE ARCHITECT







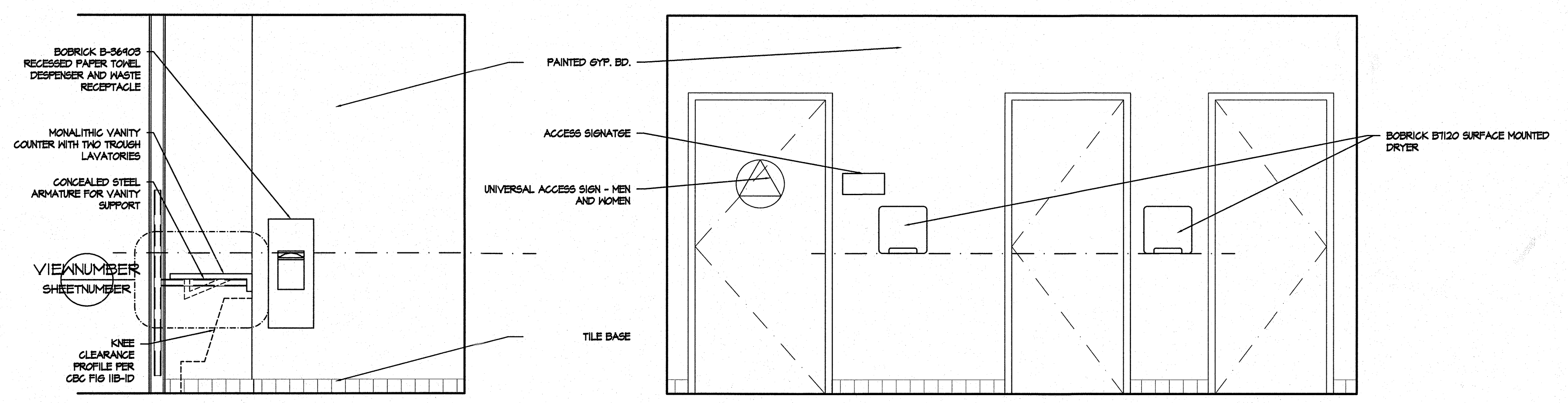

**1** **ELEVATIONS - ACCESSIBLE TASTING ROOM TOILET**  
 SCALE: 1/2" = 1'-0"

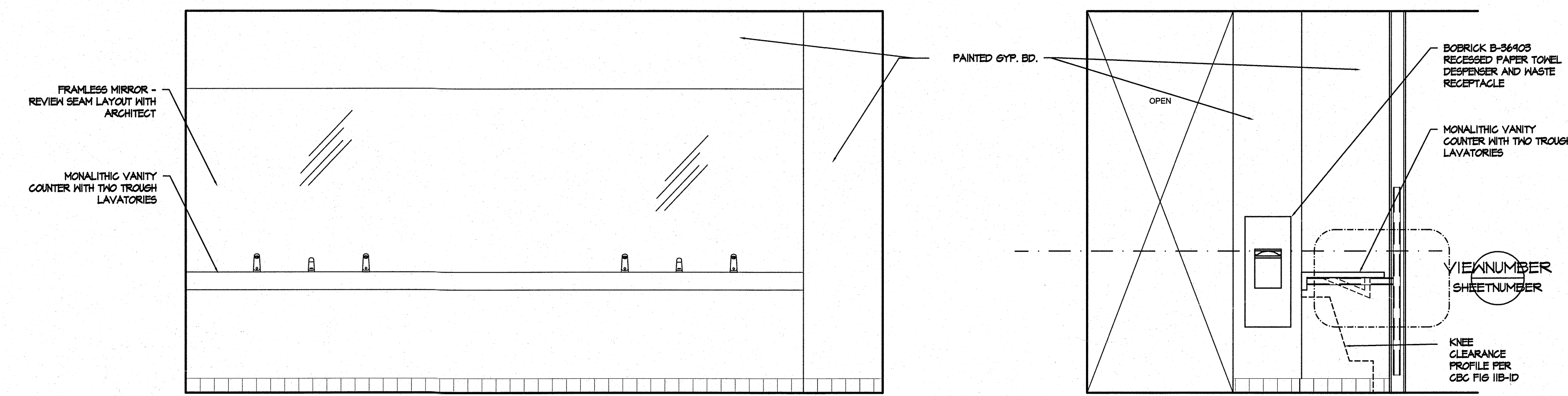

**2** **ELEVATIONS - ACCESSIBLE TASTING ROOM TOILET**  
 SCALE: 1/2" = 1'-0"

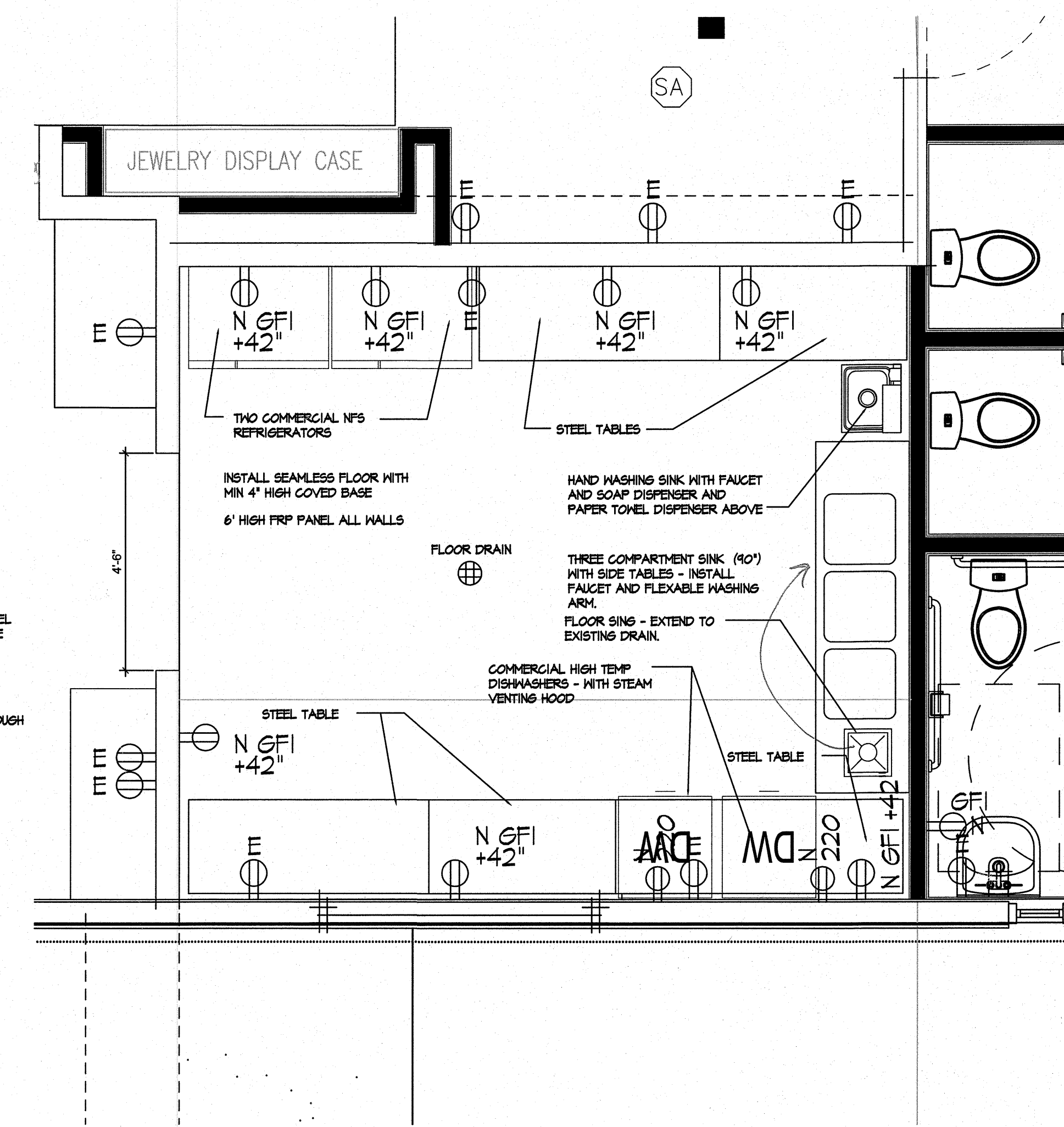

**3** **DETAIL PLAN CATERER KITCHEN**  
 SCALE: 1/2" = 1'-0"

ALL CONTROLS, ACTIVATORS, DISPENSING ORIFICE, RECEPTACLE OPENING'S SHALL BE WITHIN +40" ABOVE FINISHED FLOOR

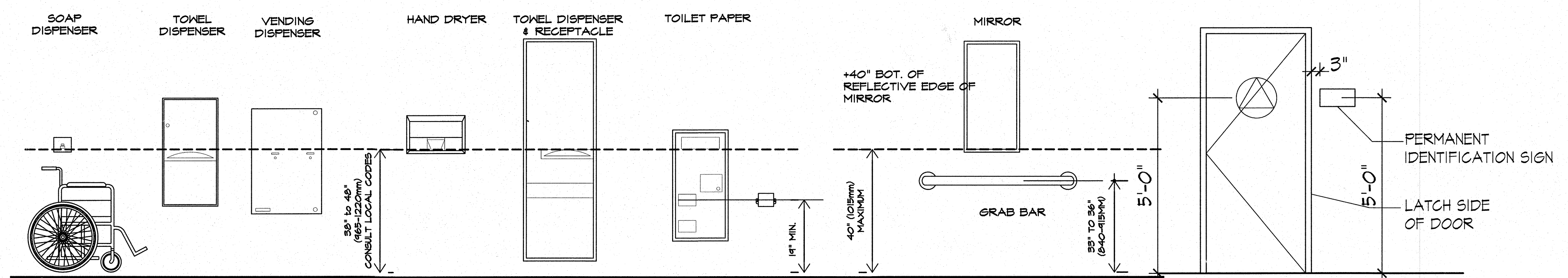

NO.	DATE	ISSUES AND REVISIONS	BY

DATE:	05/21/1013
SCALE:	1/8"=1'-0"
PROJECT NUMBER	2013-06
PROJECT NAME	PATZ AND HALL
DESCRIPTION	

**INTERIOR ELEVATIONS**  
 SHEET NUMBER

**A4.2**

ALL DRAWINGS AND WRITTEN MATERIAL APPEARING HEREIN CONSTITUTE ORIGINAL AND UNPUBLISHED WORK OF THE ARCHITECT AND MAY NOT BE DUPLICATED, USED OR DISCLOSED WITHOUT WRITTEN CONSENT OF THE ARCHITECT

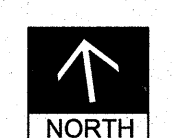



**Patz and Hall**  
Tasting Room & Vinyards  
21200 8TH STREET EAST  
SONOMA, CALIFORNIA  
APN: 128-381-051

# DOOR AND FRAME SCHEDULE

MARK	DOOR			MATL	STYLE	FRAME			SET NO	HARDWARE		NOTES
	SIZE					MATL	DETAIL			KEYSIDE		
	WD	HGT	THK				HEAD	JAMB			SILL	
1	3'-0"	8'-0"	1 3/4"	WOOD CLAD	A	WOOD CLAD	---	---	---	1	OFFICE	NEW DOOR IN EXIST OPENING
2	4'-1"	8'-0"	1 3/4"	WOOD CLAD	E	WOOD CLAD	---	---	---	1	OPEN OFFICE	NEW DOOR IN EXIST OPENING
3	4'-1"	8'-0"	1 3/4"	WOOD CLAD	E	WOOD CLAD	---	---	---	1	OPEN OFFICE	NEW DOOR IN EXIST OPENING
4	3'-0"	8'-0"	1 3/4"	WOOD CLAD	A	WOOD CLAD	---	---	---	1	RETAIL	NEW DOOR IN EXIST OPENING
5	3'-0"	8'-0"	1 3/4"	WOOD CLAD	A	WOOD CLAD	---	---	---	1	TASTING #3	NEW DOOR IN EXIST OPENING
6	3'-0"	8'-0"	1 3/4"	WOOD CLAD	A	WOOD CLAD	---	---	---	1	TASTING #3	NEW DOOR IN EXIST OPENING
7	3'-0"	8'-0"	1 3/4"	WOOD CLAD	B	WOOD CLAD	---	---	---	2	ENTRY	NEW DOOR, SIDE LIGHT, TRANSOM
8	6'-0"	10'-0"	1 3/4"	WOOD CLAD	C	WOOD CLAD	---	---	---	3	TASTING #2	MODIFY EXISTING
9	3'-0"	8'-0"	1 3/4"	EXISTING SOLID CORE	D	EXISTING	---	---	---	3	WINE STORAGE	EXISTING
10	3'-0"	8'-0"	1 3/4"	EXISTING SOLID CORE	D	EXISTING	---	---	---	3	OPEN OFFICE	EXISTING
11	3'-0"	8'-0"	1 3/4"	WOOD CLAD	E	WOOD CLAD	---	---	---	3	TASTING #1	MODIFY EXISTING
12	3'-0"	8'-0"	1 3/4"	WOOD CLAD	E	WOOD CLAD	---	---	---	3	TASTING #1	MODIFY EXISTING
13	6'-0"	8'-6"	1 3/4"	WOOD CLAD	F	WOOD CLAD	---	---	---	3	VISITORS	CHANGE TO OUTSWING
14	3'-0"	8'-0"	1 3/4"	WOOD CLAD	E	WOOD CLAD	---	---	---	1	STORAGE	NEW DOOR IN MODIFIED OPENING
15	3'-0"	8'-0"	1 3/4"	SOLID PANEL	D	WOOD CLAD	---	---	---	4	TOILET	NEW DOOR IN NEW OPENING
16	3'-0"	8'-0"	1 3/4"	WOOD CLAD	E	WOOD CLAD	---	---	---	1	OPEN OFFICE	NEW DOOR IN NEW OPENING
17	2'-6"	8'-0"	1 3/4"	WOOD	E	WOOD	---	---	---	3	STORAGE	EXISTING DOOR & FRAME
18	1'-8"	8'-0"	1 3/4"	WOOD	D	WOOD	---	---	---	3	STORAGE	CABINET DOOR
19	1'-8"	8'-0"	1 3/4"	WOOD	D	WOOD	---	---	---	3	STORAGE	CABINET DOOR
20	3'-0"	8'-0"	1 3/4"	WOOD	G	WOOD	---	---	---	5	OFFICE	NEW DOOR IN NEW WALL
21	3'-0"	8'-0"	1 3/4"	WOOD	G	WOOD	---	---	---	5	OFFICE	NEW DOOR IN MODIFIED OPENING
22	3'-0"	7'-0"	1 3/4"	WOOD	G	WOOD	---	---	---	5	OFFICE	NEW DOOR IN MODIFIED OPENING
23	3'-0"	7'-0"	1 3/4"	WOOD	G	WOOD	---	---	---	6	TOILET	NEW DOOR IN NEW WALL
24	2'-8"	7'-0"	1 3/4"	WOOD	G	WOOD	---	---	---	6	TOILET	NEW DOOR IN NEW WALL
25	3'-0"	7'-0"	1 3/4"	HOLLOW METAL	D	HM	---	---	---	7	WINE STORAGE	NEW DOOR IN NEW WALL
26	2'-6"	7'-0"	1 3/4"	WOOD	G	WOOD	---	---	---	6	TOILET	NEW DOOR IN NEW WALL
27	2'-6"	7'-0"	1 3/4"	WOOD	G	WOOD	---	---	---	6	TOILET	NEW DOOR IN NEW WALL
28	3'-0"	7'-0"	1 3/4"	WOOD	G	WOOD	---	---	---	6	TOILET	NEW DOOR IN NEW WALL
29	3'-0"	7'-0"	1 3/4"	WOOD	E	WOOD	---	---	---	5	OFFICE	NEW DOOR IN NEW WALL
30	3'-0"	7'-0"	1 3/4"	WOOD	E	WOOD	---	---	---	5	OFFICE	NEW DOOR IN NEW WALL
31	3'-0"	7'-0"	1 3/4"	WOOD	E	WOOD	---	---	---	5	OFFICE	NEW DOOR IN NEW WALL
32	9'-8"	7'-0"	1 3/4"	STEEL	H	NONE	---	---	---		WINE STORAGE	EXISTING GARAGE DOOR
33	8'-8"	8'-0"	1 1/4"	WOOD CLAD	J	WOOD	---	---	---	MFG.	OPEN OFFICE	NEW SLIDER IN EXISTING OPENING
34	8'-8"	8'-0"	1 1/4"	WOOD CLAD	J	WOOD	---	---	---	MFG.	OPEN OFFICE	NEW SLIDER IN EXISTING OPENING
35	8'-8"	8'-0"	1 1/4"	WOOD CLAD	J	WOOD	---	---	---	MFG.	OPEN OFFICE	NEW SLIDER IN EXISTING OPENING
36	3'-0"	8'-6"	3/8"	GLASS	K		---	---	---	7	TASTING #3	FRAMLESS GLASS DOOR
37	3'-0"	10'-0"	3/8"	GLASS	K		---	---	---	7	TASTING #2	FRAMLESS GLASS DOOR

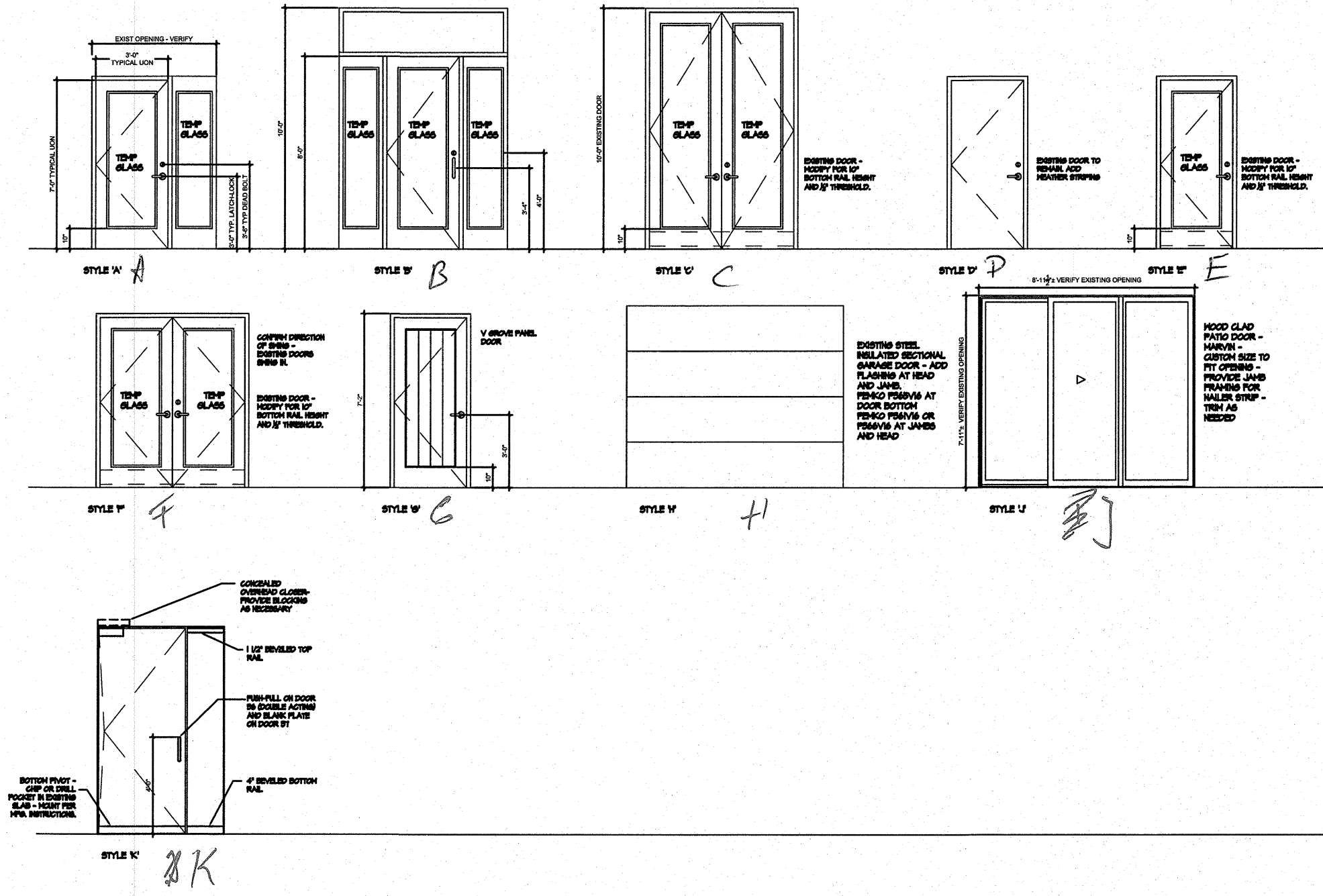

GROUP	LOCK/FUNCTION	STYLE	BUTTS/HINGES	FINISH	COMMENTS
1	ENTRANCE LOCK - DEAD BOLT	T85	1 1/2 BUTTS	T85	THRESHOLD + HEATHERSTRIP
2	DEAD BOLT - PUSH/PULL DOOR CLOSER	T85	2 PAIR BUTTS	T85	THRESHOLD + HEATHERSTRIP POWER ASSISTED OPERATOR
3	HANDRAIL EXISTING		EXISTING		REPLACE TRIM PER TENANT SPECIFICATION
4	PRIVACY LATCH - TOILET RELEASE CLOSER	T85	1 1/2 PAIR BUTTS	T85	MTH OCCUPANCY INDICATOR THRESHOLD + HEATHERSTRIP
5	OFFICE PRIVACY LOCK	T85	1 1/2 PAIR BUTTS	T85	
6	PRIVACY LATCH - TOILET RELEASE CLOSER WITH HOLD OPEN	T85	1 1/2 PAIR BUTTS	T85	MTH OCCUPANCY INDICATOR THRESHOLD + HEATHERSTRIP
8	180 BY CR LAURENCE GLOBER WITH HOLD OPEN HEADER TOP PATCH DOOR HANDLE BOTTOM RAIL BOTTOM PIVOT Sidelight TOP RAIL Sidelight BOTTOM RAIL		2504820 DCH855 PRO2025 CR2025S DR18025S CR18025P CR25025GL SR18025GGL		JACKSON

**GLB**  
architects

16881 Schiller Court  
Sonoma, CA 95476-3449  
707 938 8844 voice  
707 996 5185 fax  
glb@creative1.com

8th Street East Partners LLC  
752 Broadway  
SONOMA, CA 95476

NO. DATE ISSUES AND REVISIONS BY

DATE: 05/21/1013

SCALE: 1/8"=1'-0"

PROJECT NUMBER 2013-06

PROJECT NAME PATZ AND HALL

DESCRIPTION

## DOOR SCHEDULE

SHEET NUMBER

**A5.1**

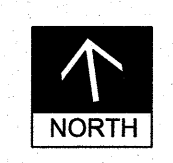

ALL DRAWINGS AND WRITTEN MATERIAL APPEARING HEREIN CONSTITUTE ORIGINAL AND UNPUBLISHED WORK OF THE ARCHITECT AND MAY NOT BE DUPLICATED, USED OR DISCLOSED WITHOUT WRITTEN CONSENT OF THE ARCHITECT



**Patz and Hall**  
**Tasting Room & Vinyards**  
 21200 8TH STREET EAST  
 SONOMA, CALIFORNIA  
 APN: 128-381-051

**GLB**  
**architects**

16881 Schiller Court  
 Sonoma, CA 95476-3449  
 707 938 8844 voice  
 707 996 5185 fax  
 glb@creative1.com

8th Street East Partners LLC  
 752 Broadway  
 SONOMA, CA 95476

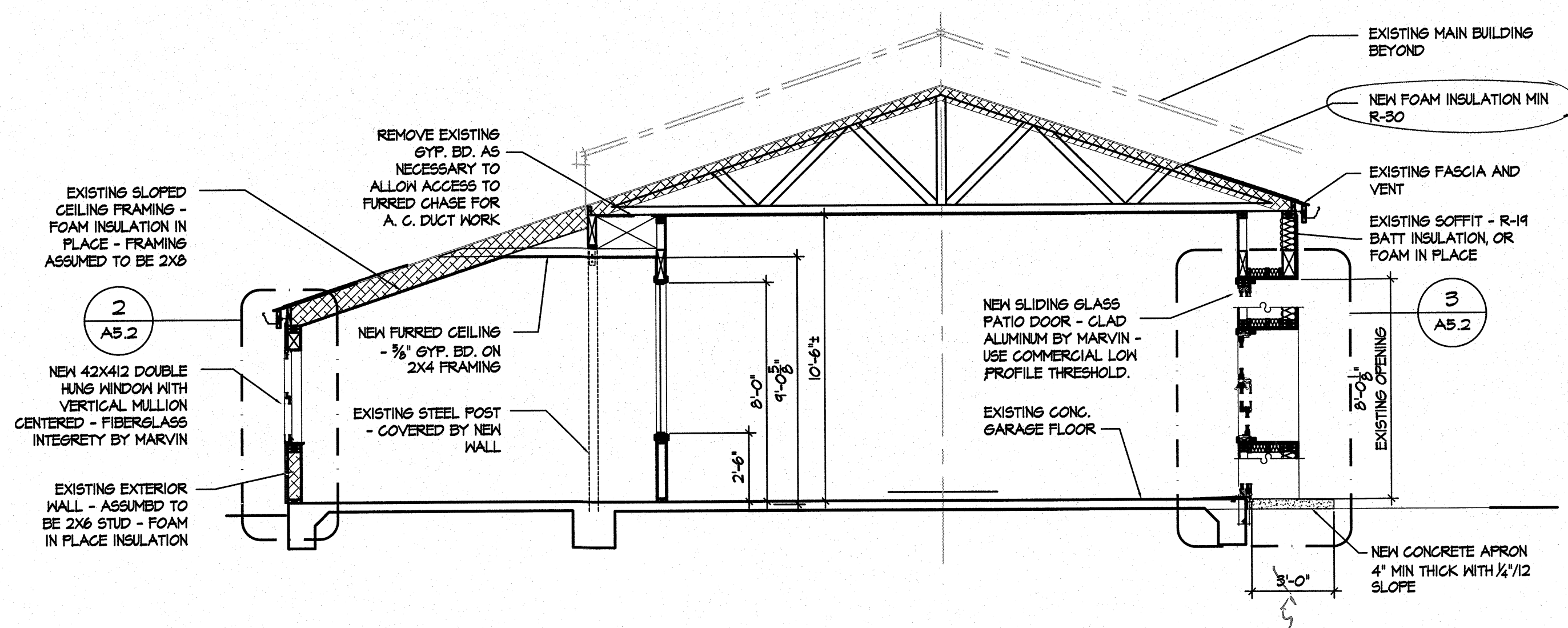

**1** SECTION AT EXISTING GARAGE  
 1/4" = 1'-0"

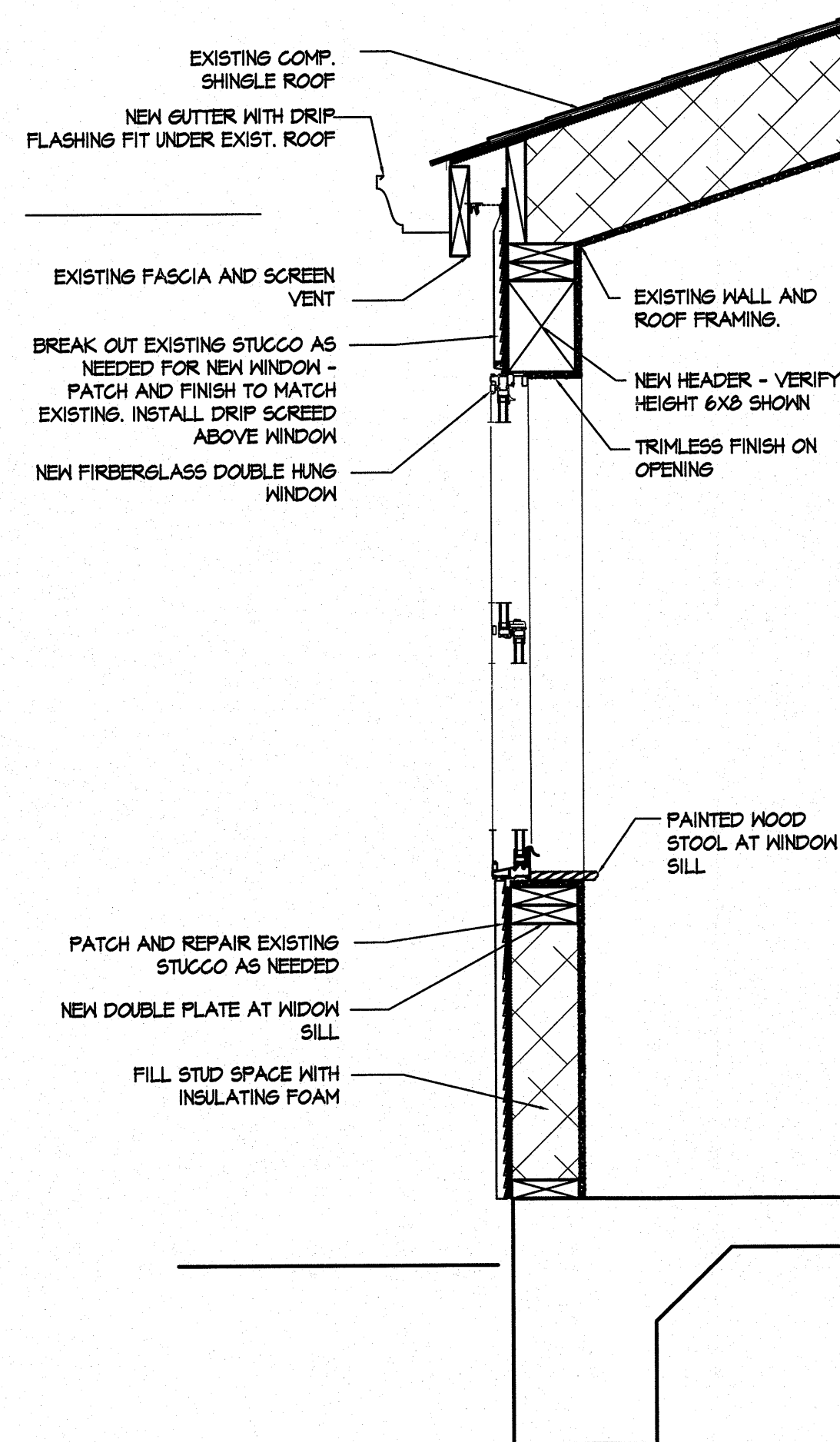

**2** WALL DETAIL  
 1" = 1'-0"

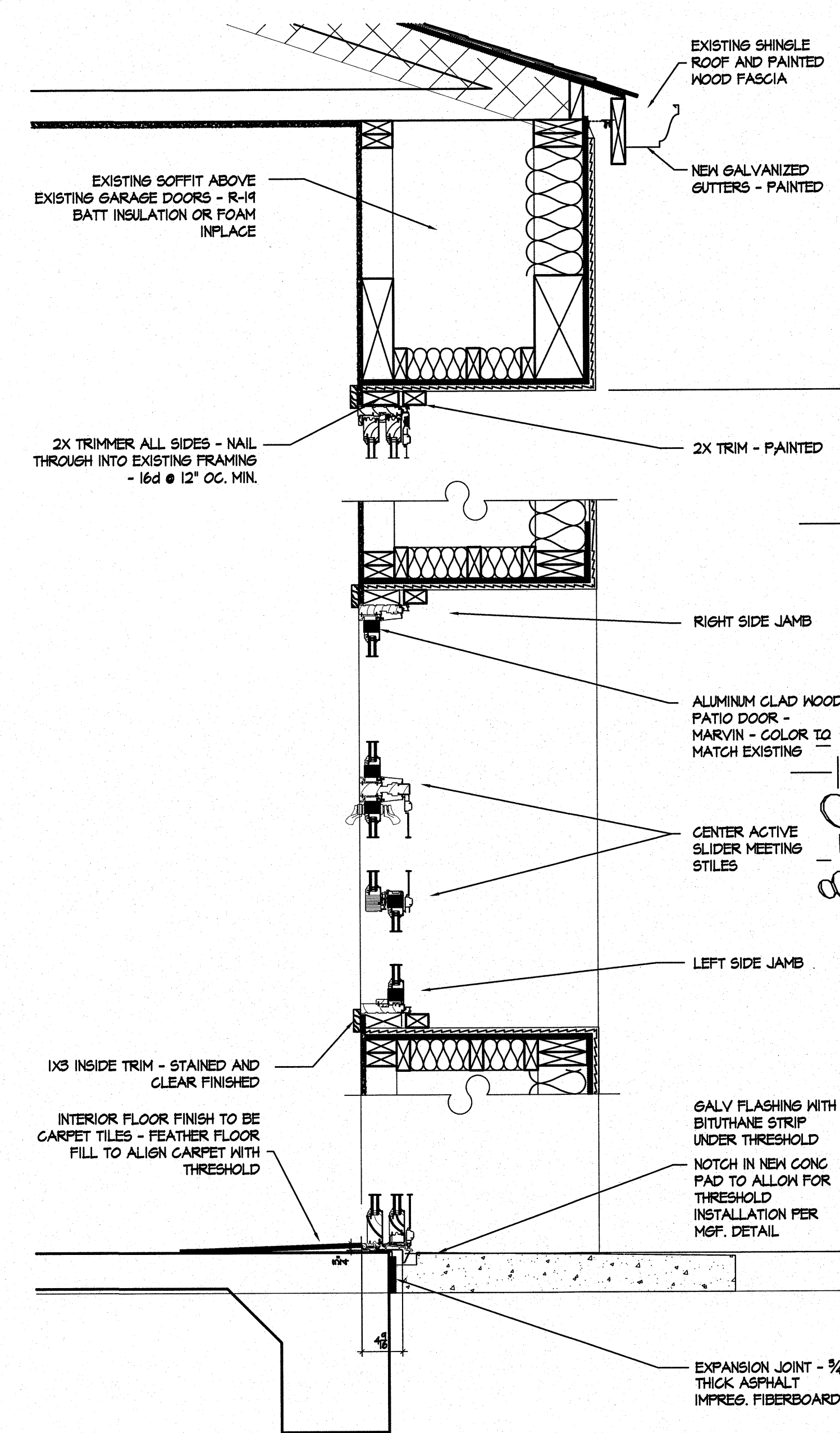

**3** WALL DETAIL  
 1" = 1'-0"

NO.	DATE	ISSUES AND REVISIONS	BY

DATE: 05/21/1013

SCALE: 1/8"=1'-0"

PROJECT NUMBER: 2013-06

PROJECT NAME: PATZ AND HALL

DESCRIPTION:

**DETAILS AND SECTIONS**

SHEET NUMBER

**A5.2**

ALL DRAWINGS AND WRITTEN MATERIAL APPEARING HEREIN CONSTITUTE ORIGINAL AND UNPUBLISHED WORK OF THE ARCHITECT AND MAY NOT BE DUPLICATED, USED OR DISCLOSED WITHOUT WRITTEN CONSENT OF THE ARCHITECT





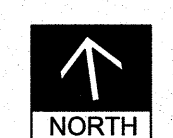
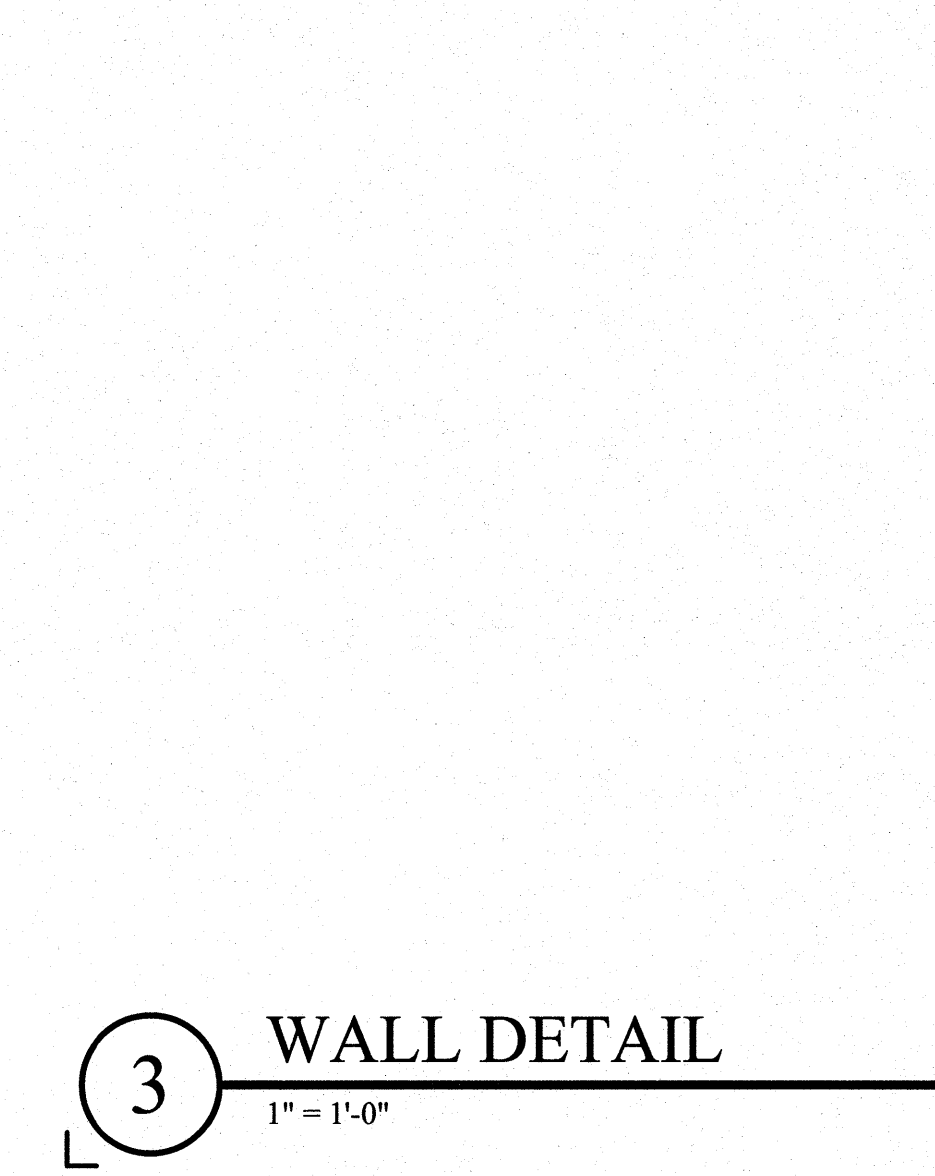
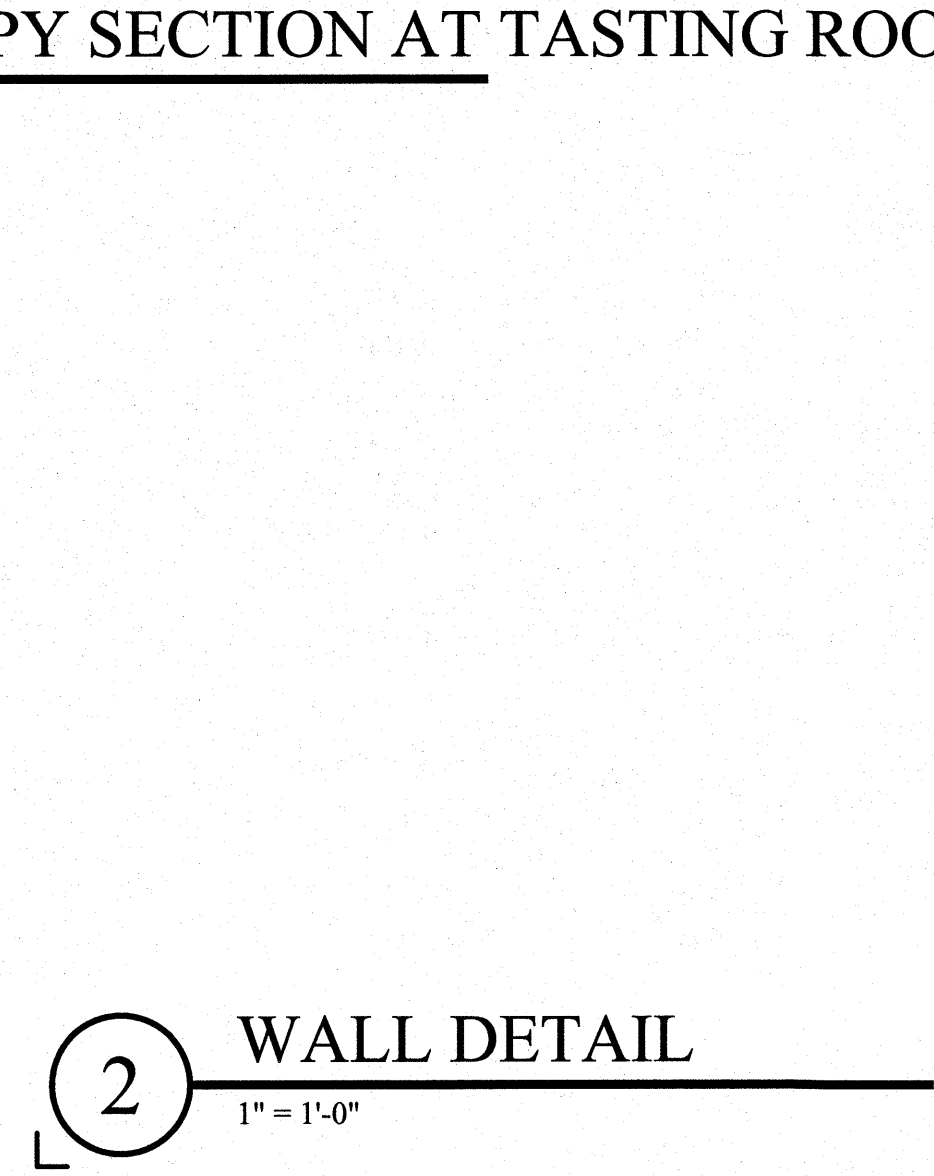
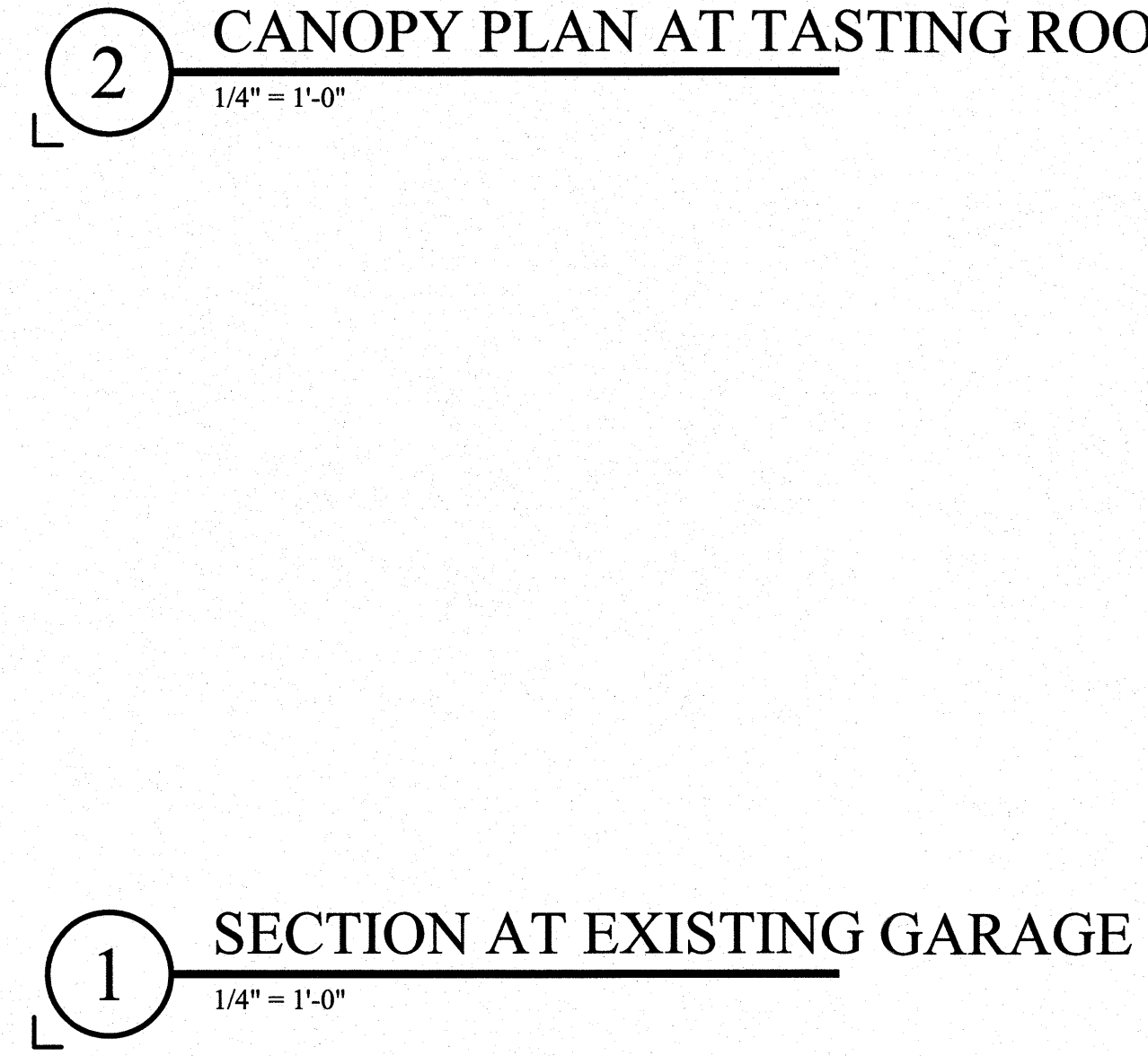
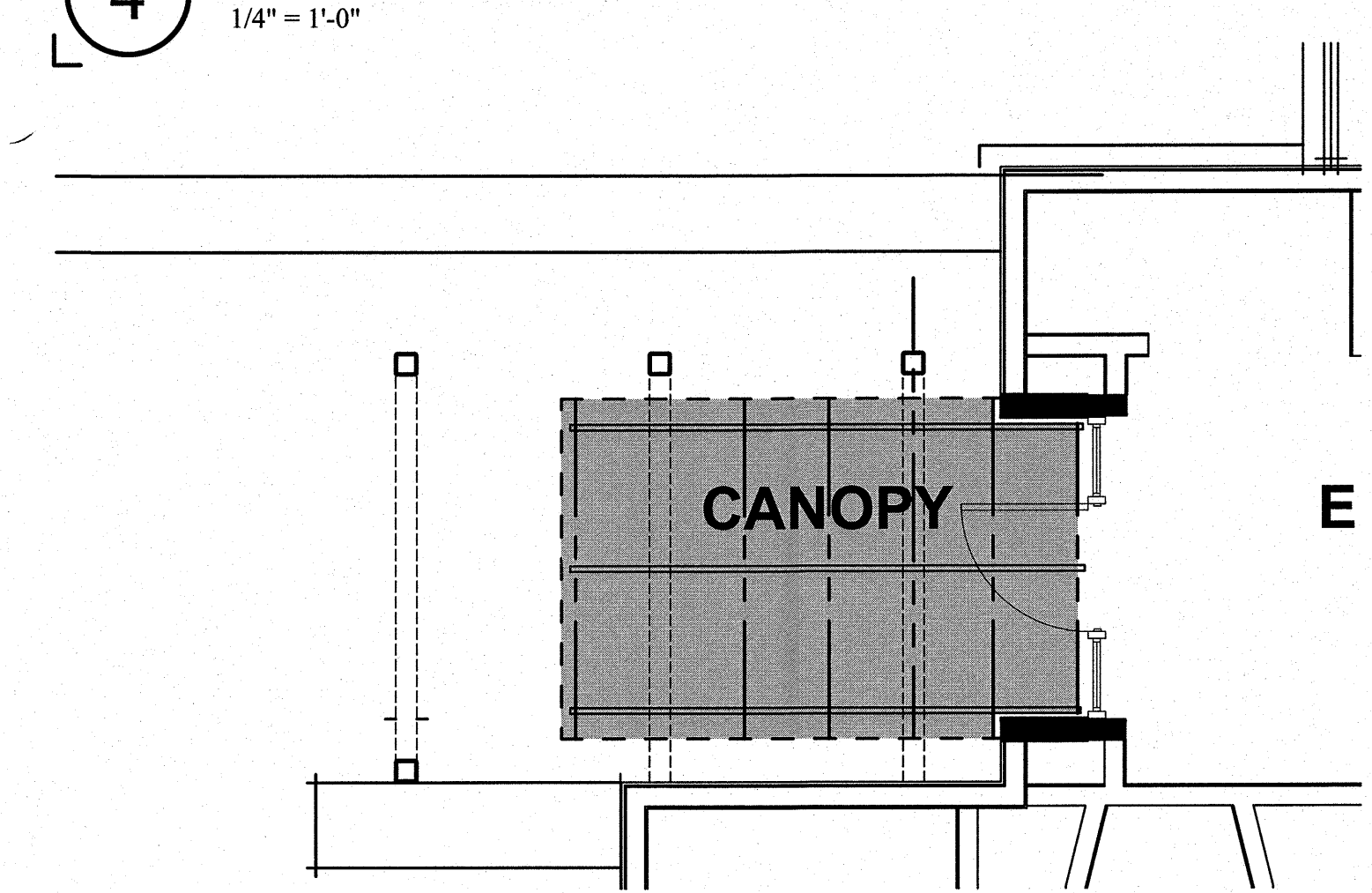
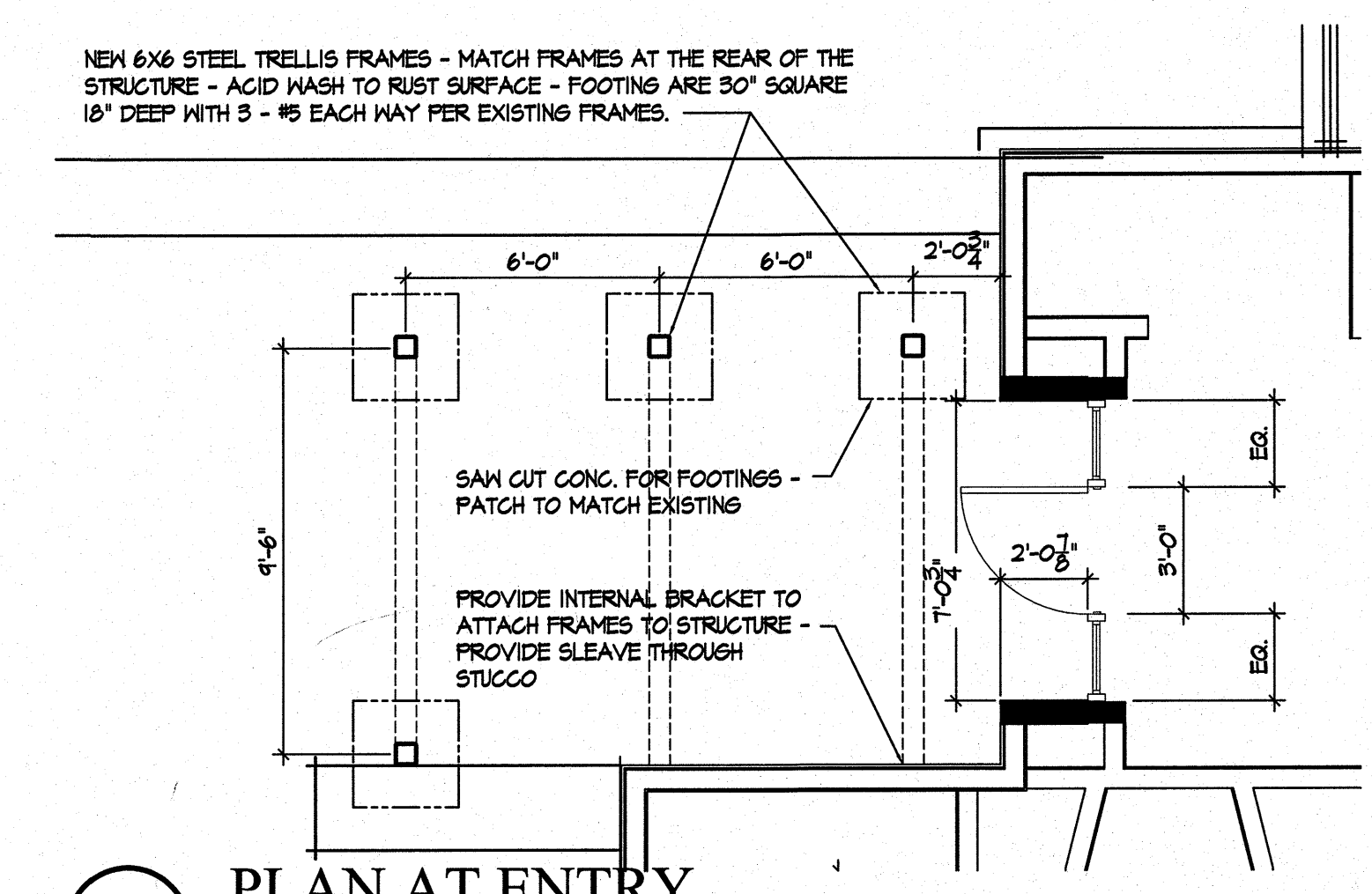
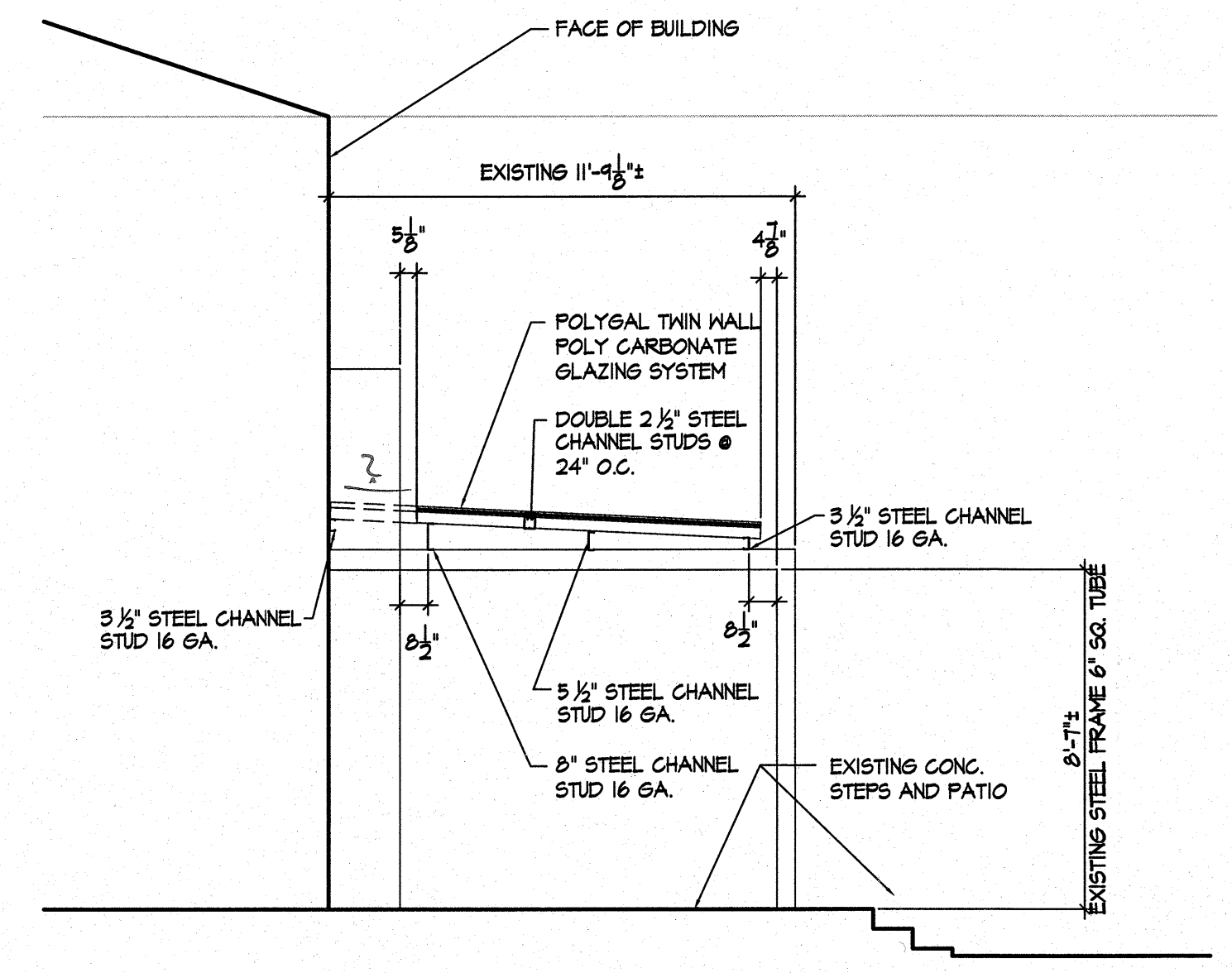
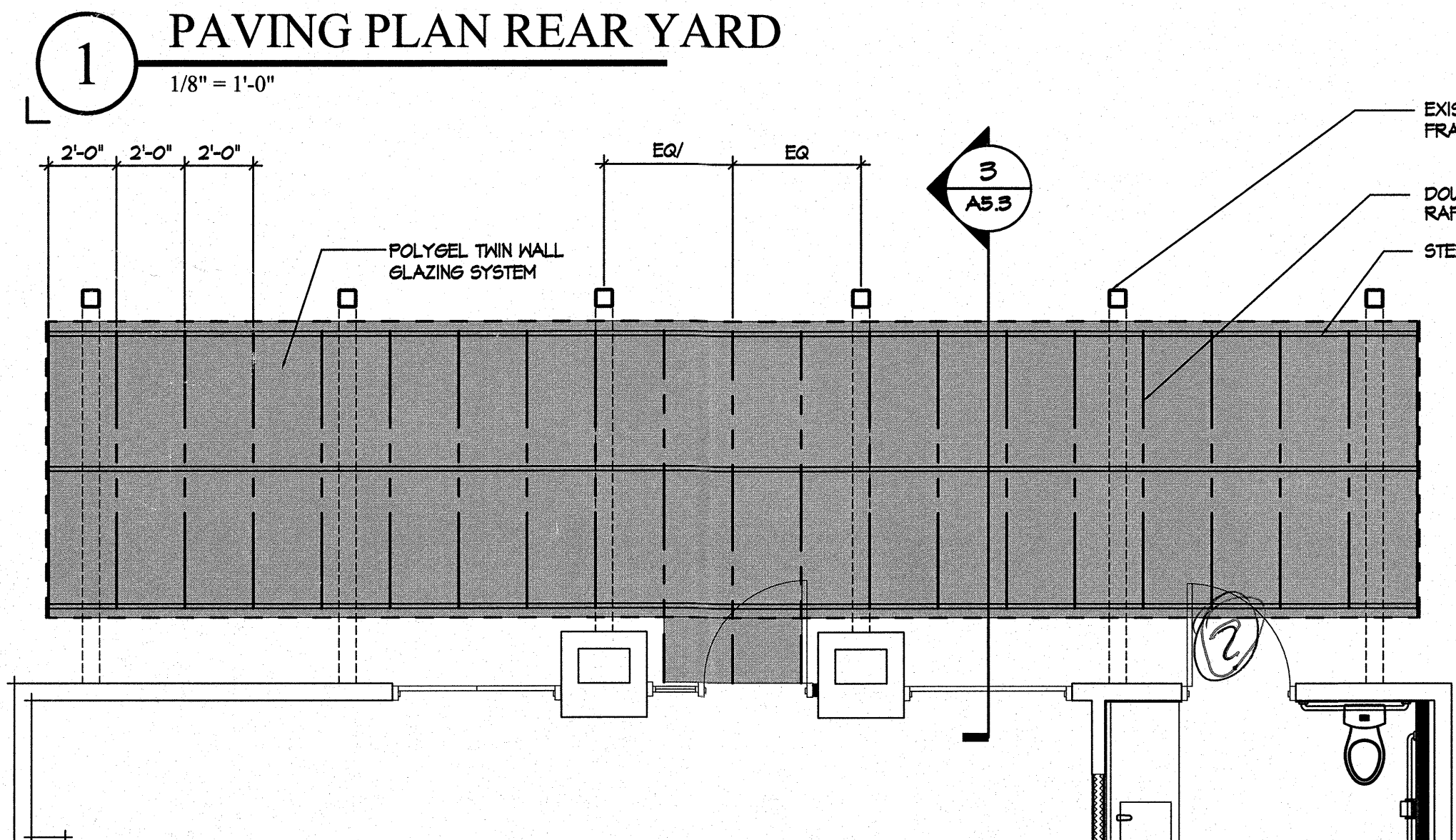
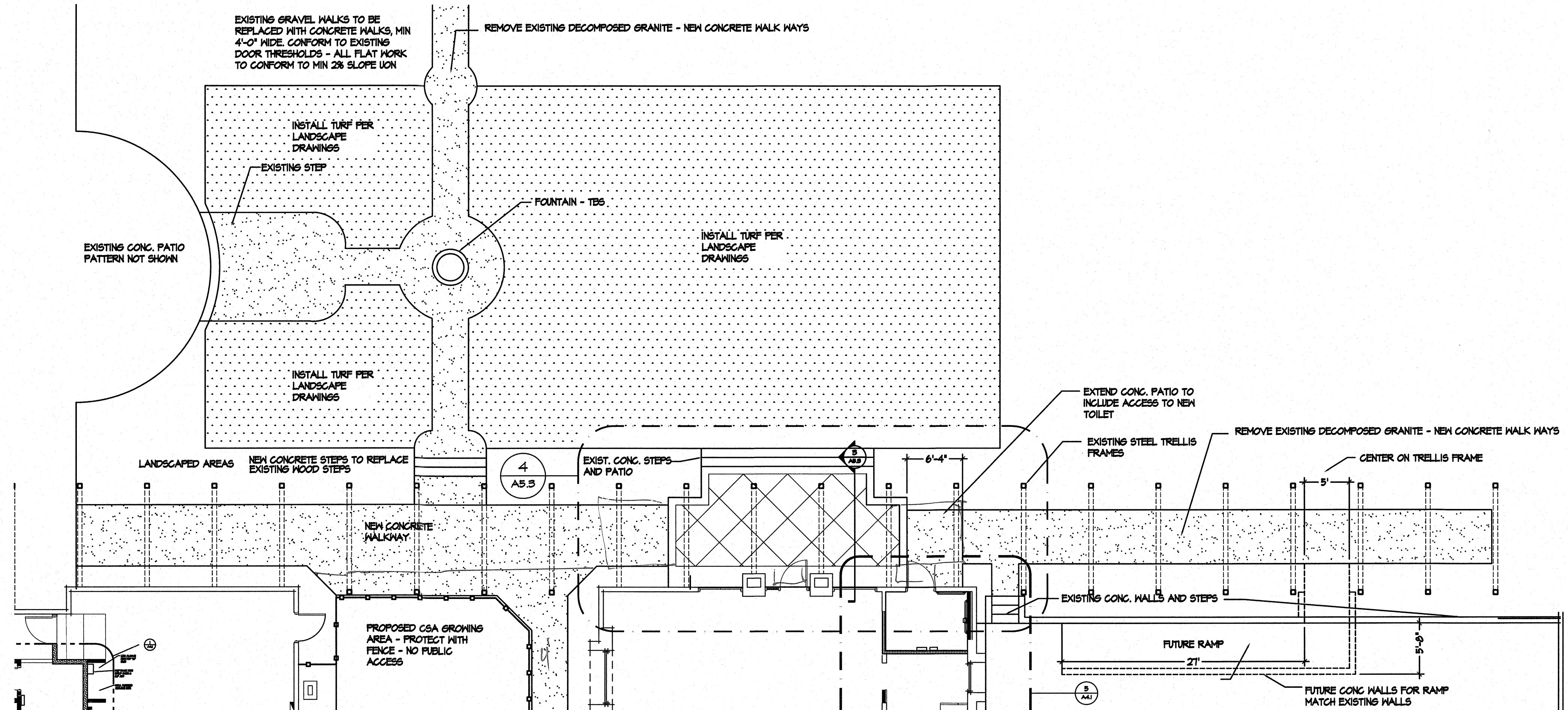

NO.	DATE	ISSUES AND REVISIONS	BY

DATE:	05/21/1013
SCALE:	1/8"=1'-0"
PROJECT NUMBER	2013-06
PROJECT NAME	PATZ AND HALL
DESCRIPTION	CANOPIES AND ACCESSIBLE PAVING
SHEET NUMBER	A5.3

ALL DRAWINGS AND WRITTEN MATERIAL APPEARING HEREIN CONSTITUTE ORIGINAL AND UNPUBLISHED WORK OF THE ARCHITECT AND MAY NOT BE DUPLICATED, USED OR DISCLOSED WITHOUT WRITTEN CONSENT OF THE ARCHITECT