

MOBILE HOME PARK FOR SALE

# Profit Potential in Smithville Flats!

116 Pantry Drive,  
SMITHVLE FLTS, NY  
13841

OFFERING MEMORANDUM



**BILL LIDELL**

607.237.7471

blidell@yaman.com

 **YAMAN**  
COMMERCIAL



# TABLE OF CONTENTS

Mobile Home Park For Sale

## TABLE OF CONTENTS

PROPERTY INFORMATION	3
PROPERTY SUMMARY	4
PROPERTY DESCRIPTION	5
COMPLETE HIGHLIGHTS	6
ADDITIONAL PHOTOS	7
LOCATION INFORMATION	8
LOCATION MAP	9
AERIAL MAP	10
FINANCIAL ANALYSIS	11
FINANCIAL SUMMARY	12
INCOME & EXPENSES	13
DEMOGRAPHICS	14
DEMOGRAPHICS MAP & REPORT	15
ADVISOR BIOS	16
ADVISOR BIO 1	17

## CONFIDENTIALITY & DISCLAIMER

All materials and information received or derived from Yaman Commercial Industrial its directors, officers, agents, advisors, affiliates and/or any third party sources are provided without representation or warranty as to completeness, veracity, or accuracy, condition of the property, compliance or lack of compliance with applicable governmental requirements, developability or suitability, financial performance of the property, projected financial performance of the property for any party's intended use or any and all other matters.

Neither Yaman Commercial Industrial its directors, officers, agents, advisors, or affiliates makes any representation or warranty, express or implied, as to accuracy or completeness of the any materials or information provided, derived, or received. Materials and information from any source, whether written or verbal, that may be furnished for review are not a substitute for a party's active conduct of its own due diligence to determine these and other matters of significance to such party. Yaman Commercial Industrial will not investigate or verify any such matters or conduct due diligence for a party unless otherwise agreed in writing.

EACH PARTY SHALL CONDUCT ITS OWN INDEPENDENT INVESTIGATION AND DUE DILIGENCE.

Any party contemplating or under contract or in escrow for a transaction is urged to verify all information and to conduct their own inspections and investigations including through appropriate third party independent professionals selected by such party. All financial data should be verified by the party including by obtaining and reading applicable documents and reports and consulting appropriate independent professionals. Yaman Commercial Industrial makes no warranties and/or representations regarding the veracity, completeness, or relevance of any financial data or assumptions. Yaman Commercial Industrial does not serve as a financial advisor to any party regarding any proposed transaction. All data and assumptions regarding financial performance, including that used for financial modeling purposes, may differ from actual data or performance. Any estimates of market rents and/or projected rents that may be provided to a party do not necessarily mean that rents can be established at or increased to that level. Parties must evaluate any applicable contractual and governmental limitations as well as market conditions, vacancy factors and other issues in order to determine rents from or for the property.

Legal questions should be discussed by the party with an attorney. Tax questions should be discussed by the party with a certified public accountant or tax attorney. Title questions should be discussed by the party with a title officer or attorney. Questions regarding the condition of the property and whether the property complies with applicable governmental requirements should be discussed by the party with appropriate engineers, architects, contractors, other consultants and governmental agencies. All properties and services are marketed by Yaman Commercial Industrial in compliance with all applicable fair housing and equal opportunity laws.

# Property Information

116 Pantry Drive,  
SMITHVLE FLTS, NY  
13841





# PROPERTY SUMMARY

Mobile Home Park For Sale



## PROPERTY DESCRIPTION

Do miss the opportunity to own a real money maker in Smithville Flats! This property consists of 4 mobile home lots, 3 or which have mobile homes on them currently, and 1 vacant lot ready for someone to move on to! 2 of the Mobile homes are currently rented at \$900/month and are owned by the Seller. The other mobile home is tenant owned and currently pays lot rent of \$450. The total revenue and net income on this property are ideal, especially with the low maintenance and time and effort to maintain! This property also has phase 3 electric and could be the perfect spot for your next commercial business! Call today!

## PROPERTY HIGHLIGHTS

- -4 Mobile Home Lots
- -2 seller-owned mobile homes rented at \$900/month each
- -1 tenant-owned mobile home with lot rent of \$450/month
- -1 vacant lot ready for a new tenant
- -High revenue and low maintenance

## OFFERING SUMMARY

Sale Price:	\$120,000
Number of Units:	3
Lot Size:	2.48 Acres
NOI:	\$16,300.00
Cap Rate:	15.0%

DEMOGRAPHICS	0.3 MILES	0.5 MILES	1 MILE
Total Households	55	100	159
Total Population	119	217	347
Average HH Income	\$92,818	\$92,591	\$91,993

**BILL LIDELL**

607.237.7471  
blidell@yaman.com



# PROPERTY DESCRIPTION

Mobile Home Park For Sale



## PROPERTY DESCRIPTION

Do not miss the opportunity to own a real money maker in Smithville Flats! This property consists of 4 mobile home lots, 3 of which have mobile homes on them currently, and 1 vacant lot ready for someone to move on to! 2 of the Mobile homes are currently rented at \$900/month and are owned by the Seller. The other mobile home is tenant owned and currently pays lot rent of \$450. The total revenue and net income on this property are ideal, especially with the low maintenance and time and effort to maintain! This property also has phase 3 electric and could be the perfect spot for your next commercial business! Call today!

## LOCATION DESCRIPTION

Route 206 to County route 2. Property is on your right as you enter Smithville Flats.

**BILL LIDELL**

607.237.7471

blidell@yaman.com



# COMPLETE HIGHLIGHTS

## Mobile Home Park For Sale



### PROPERTY HIGHLIGHTS

- -4 Mobile Home Lots
- -2 seller-owned mobile homes rented at \$900/month each
- -1 tenant-owned mobile home with lot rent of \$450/month
- -1 vacant lot ready for a new tenant
- -High revenue and low maintenance



**BILL LIDELL**

607.237.7471

[blidell@yaman.com](mailto:blidell@yaman.com)



# ADDITIONAL PHOTOS

Mobile Home Park For Sale



**BILL LIDELL**  
607.237.7471  
blidell@yaman.com

# Location Information

---

116 Pantry Drive,  
SMITHVLE FLTS, NY  
13841



---

**BILL LIDELL**

607.237.7471

[blidell@yaman.com](mailto:blidell@yaman.com)





# LOCATION MAP

Mobile Home Park For Sale

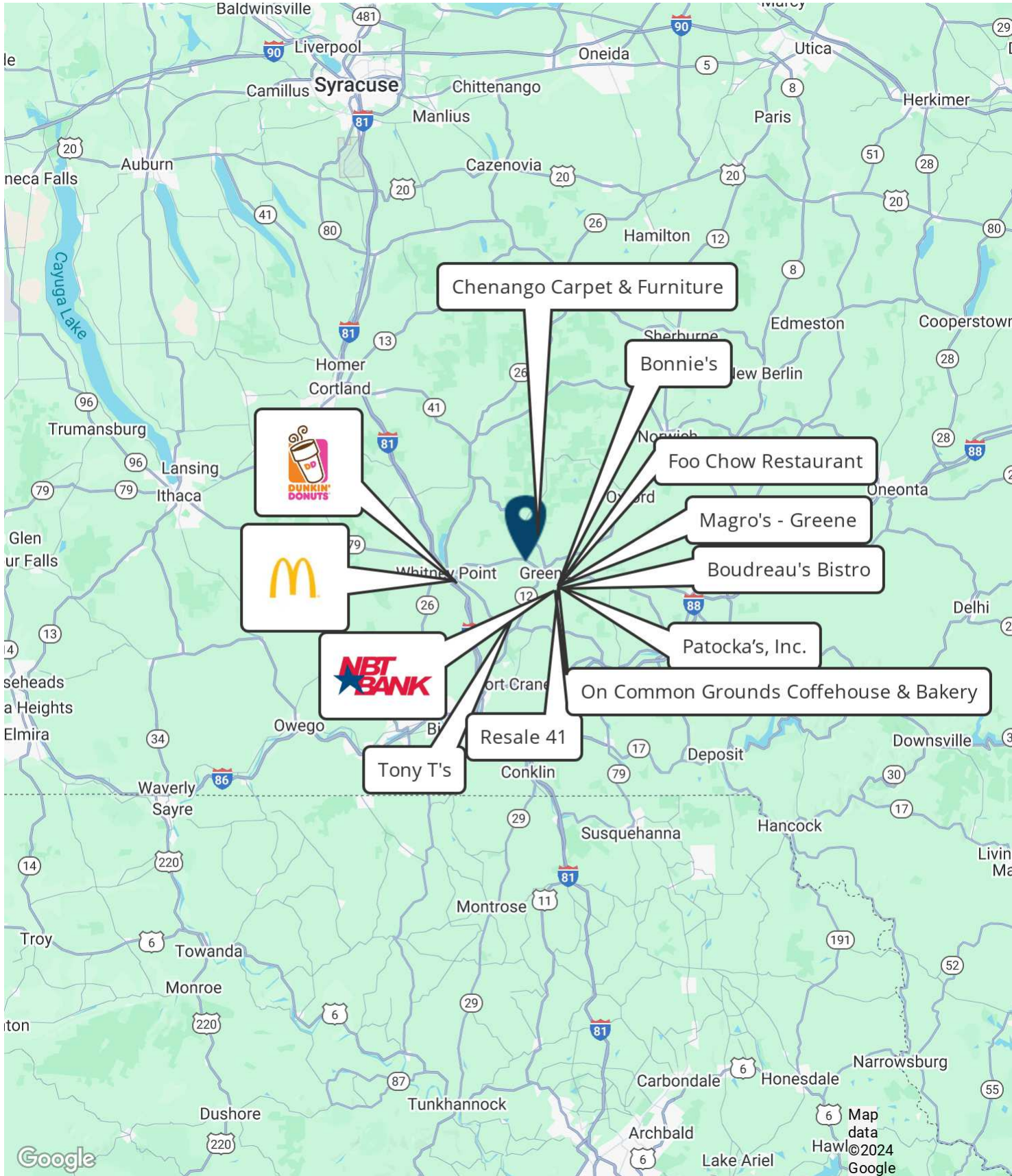

**BILL LIDELL**  
 607.237.7471  
 blidell@yaman.com



# AERIAL MAP

Mobile Home Park For Sale

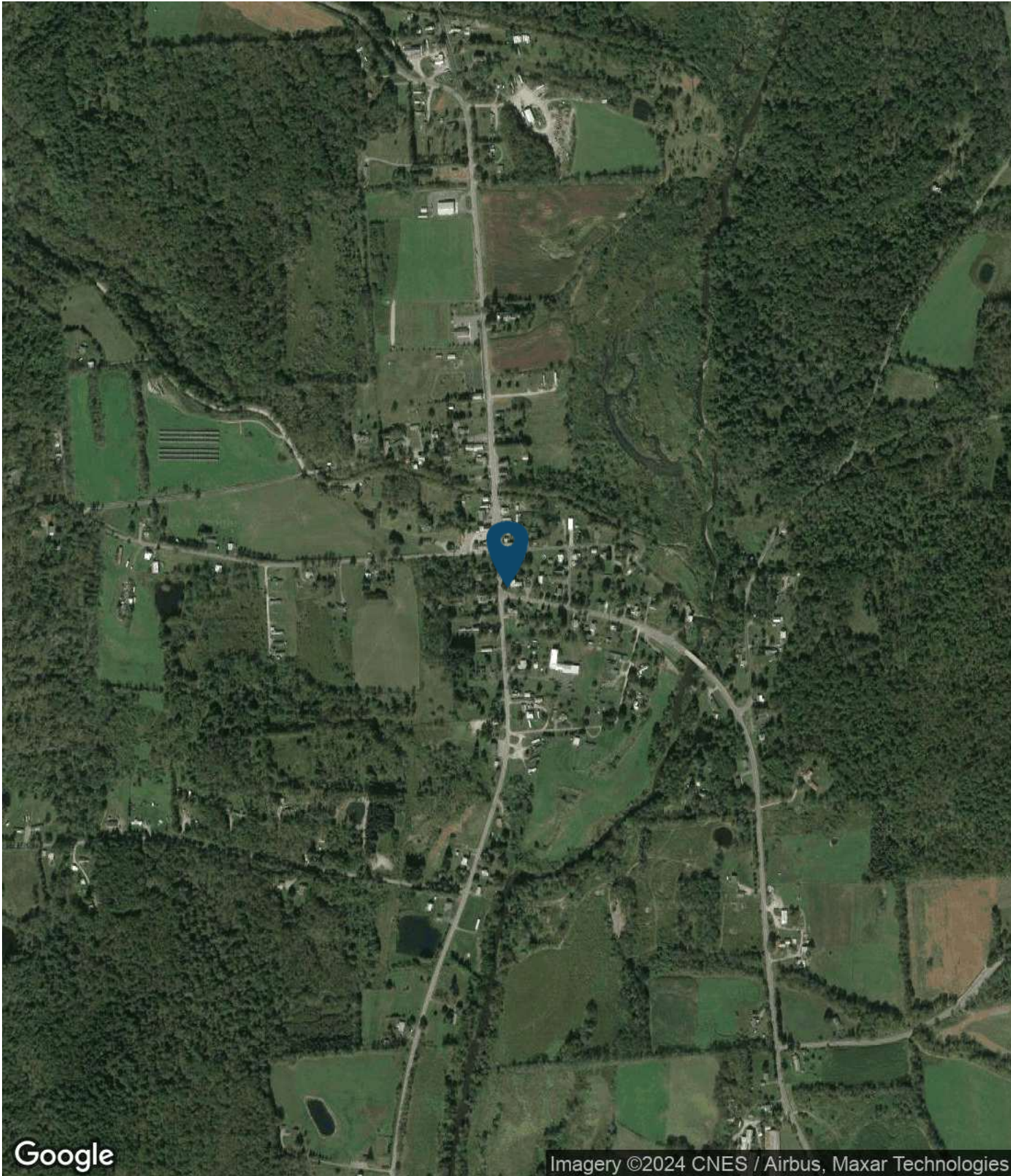

**BILL LIDELL**  
607.237.7471  
blidell@yaman.com

# Financial Analysis

---

116 Pantry Drive,  
SMITHVLE FLTS, NY  
13841





# FINANCIAL SUMMARY

Mobile Home Park For Sale

## INVESTMENT OVERVIEW

Price	\$120,000
Price per SF	\$1
Price per Unit	\$40,000
CAP Rate	15%

## OPERATING DATA

Net Operating Income	\$16,300
----------------------	----------

## FINANCING DATA



# INCOME & EXPENSES

Mobile Home Park For Sale

## INCOME SUMMARY

<b>GROSS INCOME</b>	<b>\$0</b>
---------------------	------------

## EXPENSES SUMMARY

<b>OPERATING EXPENSES</b>	<b>\$0</b>
---------------------------	------------

<b>NET OPERATING INCOME</b>	<b>\$16,300</b>
-----------------------------	-----------------

# Demographics

116 Pantry Drive,  
SMITHVLE FLTS, NY  
13841





# DEMOGRAPHICS MAP & REPORT

Mobile Home Park For Sale

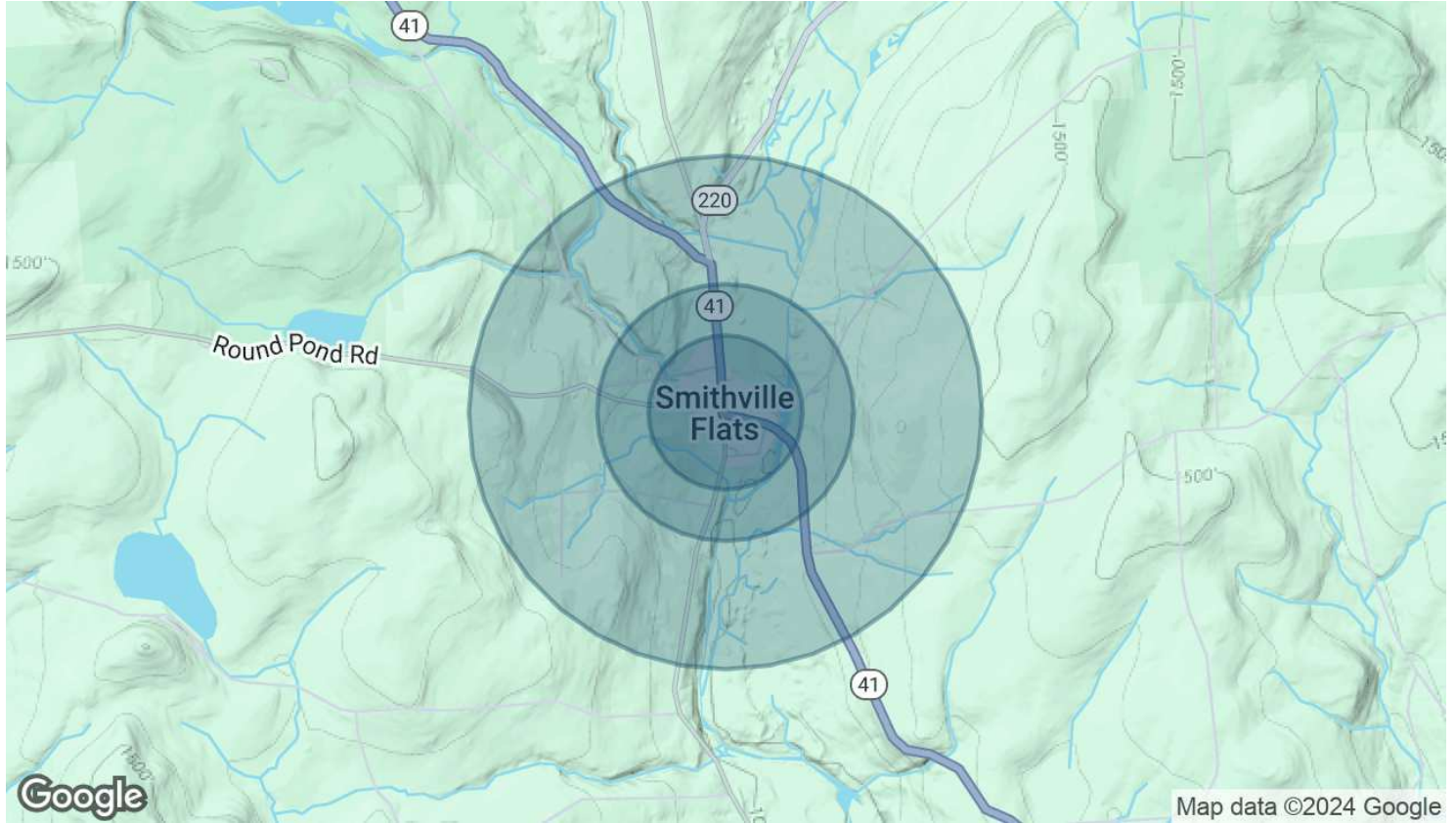

<b>POPULATION</b>	<b>0.3 MILES</b>	<b>0.5 MILES</b>	<b>1 MILE</b>
Total Population	119	217	347
Average Age	45	45	45
Average Age (Male)	44	43	43
Average Age (Female)	48	47	47
<b>HOUSEHOLDS &amp; INCOME</b>	<b>0.3 MILES</b>	<b>0.5 MILES</b>	<b>1 MILE</b>
Total Households	55	100	159
# of Persons per HH	2.2	2.2	2.2
Average HH Income	\$92,818	\$92,591	\$91,993
Average House Value	\$202,017	\$201,700	\$200,060

Demographics data derived from AlphaMap

**BILL LIDELL**  
 607.237.7471  
 blidell@yaman.com

# Advisor Bios

---

116 Pantry Drive,  
SMITHVLE FLTS, NY  
13841



---

**BILL LIDELL**

607.237.7471

[blidell@yaman.com](mailto:blidell@yaman.com)





# ADVISOR BIO 1

Mobile Home Park For Sale



**BILL LIDELL**

blidell@yaman.com

Direct: **607.237.7471**

**PROFESSIONAL BACKGROUND**

My name is Bill Lidell. During my first 2 years in business as a Licensed Real Estate Salesperson I have covered a breadth of work with over 50 sales totaling over \$9 million! This includes residential, commercial, and land sales! As a lifelong member of the Whitney Point and Greater Binghamton Community. I am here to help people achieve their goals in Real Estate! My work ethic is backed by honesty and integrity! Looking to buy, sell, rent, lease, or invest? No matter the situation I am here to provide guidance throughout the real estate process.

**Yaman Commercial Industrial**

185 Clinton Avenue  
Cortland, NY 13045  
607.753.9644

**BILL LIDELL**

607.237.7471  
blidell@yaman.com