

# INDUSTRIAL LAND FOR SALE

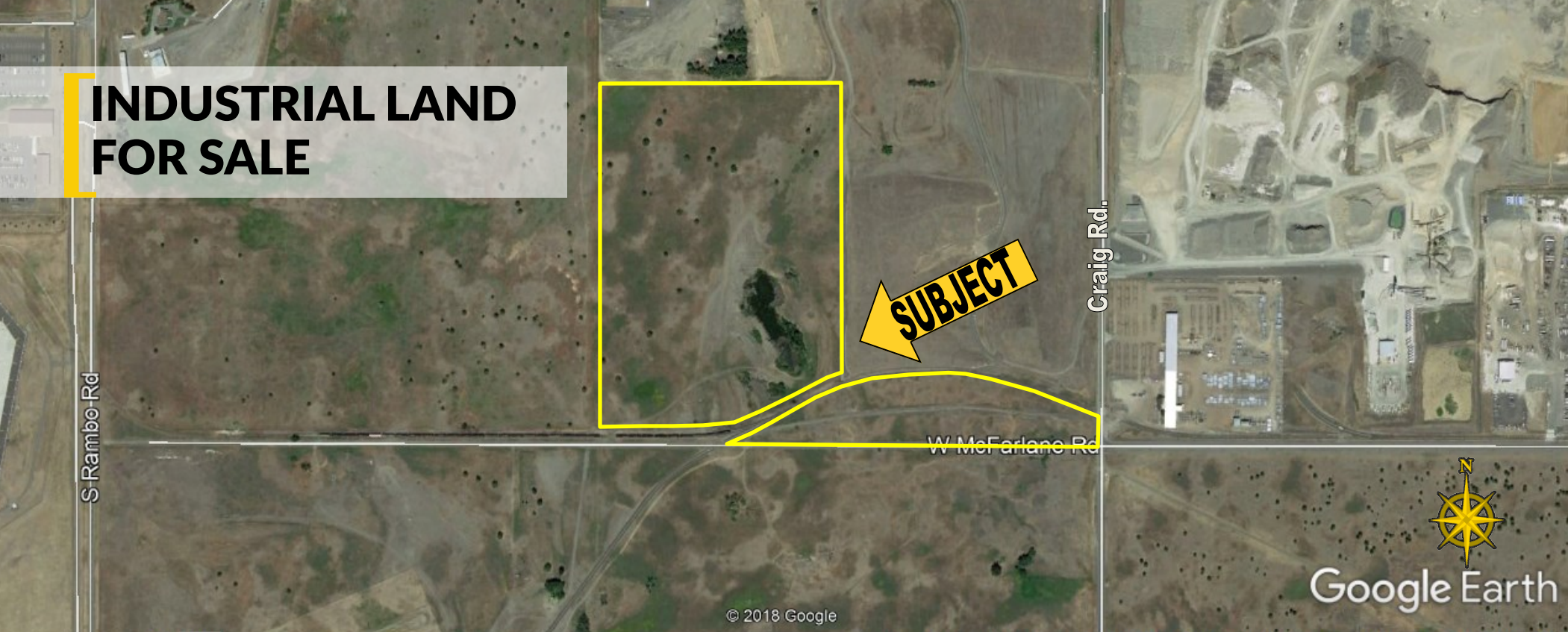

## FOR SALE | INDUSTRIAL LAND

14000 Block West McFarlane Road, Medical Lake, WA 99022

- LOCATION:** Great west Spokane location two blocks south of Highway 2 on McFarlane between Craig and Rambo Roads
- SITE:** ±2,895,433 SF (66.47 acres); Parcel #s: 15274.9005 & 15274.9007
- ZONING:** Spokane County, LI, Light Industrial; within the APZ I airport overlay zone which may have restrictions regarding use, building height & orientation, and population density. All development requests will be required to be reviewed by the Planning Director for compliance with the overlay zone.
- WATER:** Water service main just south of the SEC of McFarlane Road and Craig Rd. Buyer would have to petition City of Spokane for service north of McFarlane Rd. Contact Tim Ness @ City of Spokane Developer Service 509-755-6342
- SEWER:** 21" sewer in Craig Road
- POWER:** Inland Power services electric and Avista Utilities services gas
- RAIL :** The rail line adjacent to the property is owned by Spokane County and operated by Washington Eastern Railroad. Call listing agent for a copy of railroad rules including switching and storage.
- SALE PRICE:** \$1,500,000.00

**Mark Lucas , SIOR** | 509.755.7524  
or mlucas@kiemlehagood.com

**Tracy Lucas** | 509.755.7558 or  
tracyl@kiemlehagood.com

All information herein is furnished by the owner and believed to be complete and correct. The Agent, however, cannot be responsible for changes, errors, omissions or withdrawals of this offering without notice. The above information is from sources deemed reliable but should be verified by parties that could be adversely affected by any statements or information. This is not an offering of sub-agency, with commission splits to be determined. 05/01/19/tp J:\BROKERS\LUCAS\DOCS\FLYERS\McFarlane W 14000 Block .PUB

601 W. Main Avenue, Suite 400  
Spokane, WA 99201

**KIEMLE  
HAGOOD**





# AERIAL

★ **SUBJECT**

 **FAIRCHILD AIR FORCE BASE**

 **Spokane International Airport**

 **amazon**

 **CAT**

 **Google Earth**

Kiemle Hagood respects the intellectual property of others. If you believe the copyright in your work has been violated through this Website, please contact our office for notice of claims of copyright infringement. For your complaint to be valid under the Digital Millennium Copyright Act of 1998 (DMCA), you must provide the following information when providing notice of the claimed copyright infringement: Identify the material on the Website that you believe infringes your work, with enough detail so that we may locate it on the Website; provide your address, telephone number and email address; provide a statement that you have a good faith belief that the disputed use is not authorized by the copyright owner, its agent, or the law; provide a statement that the information in the notification is accurate, and under penalty of perjury, that the complaining party is authorized to act on behalf of owner of an exclusive right that is allegedly infringed; provide your physical or electronic signature. Upon receiving your complaint, Kiemle Hagood will, upon review, remove content that you believe infringes your copyright if the complaint is found valid.

**INDUSTRIAL LAND | For Sale**

**14000 Block West McFarlane Road**

**Mark Lucas , SIOR** | 509.755.7524 or mlucas@kiemlehagood.com  
**Tracy Lucas** | 509.755.7558 or tracyl@kiemlehagood.com

601 W. Main Avenue, Suite 400  
 Spokane, WA 99201

**KIEMLEHAGOOD**



# PLAT MAP

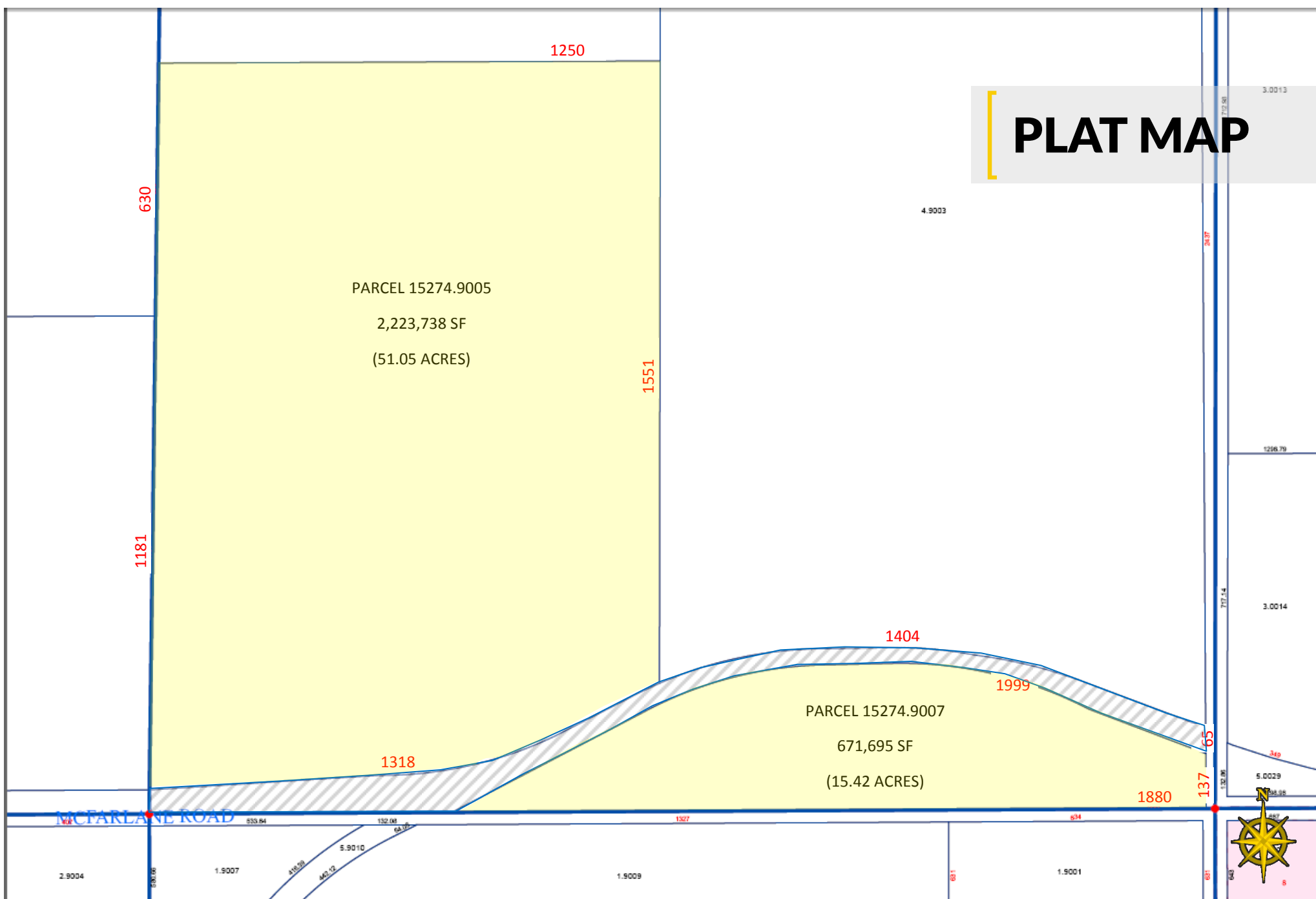

**INDUSTRIAL LAND** | For Sale 14000 Block West McFarlane Road, Medical Lake, WA 99022

**INDUSTRIAL LAND** | For Sale 14000 Block West McFarlane Road, Medical Lake, WA 99022

**Mark Lucas , SIOR** | 509.755.7524 or [mlucas@kiemlehagood.com](mailto:mlucas@kiemlehagood.com)  
**Tracy Lucas** | 509.755.7558 or [tracyl@kiemlehagood.com](mailto:tracyl@kiemlehagood.com)

**Mark Lucas , SIOR** | 509.755.7524 or [mlucas@kiemlehagood.com](mailto:mlucas@kiemlehagood.com)  
**Tracy Lucas** | 509.755.7558 or [tracyl@kiemlehagood.com](mailto:tracyl@kiemlehagood.com)

601 W. Main Avenue, Suite 400  
Spokane, WA 99201

601 W. Main Avenue, Suite 400  
Spokane, WA 99201

**KIEMLE**HAGOOD