

PROPERTY SUMMARY



PROPERTY DESCRIPTION

Current owner has submitted plans for hotel use (in review), but the building's layout and location make it equally well-suited for a medical facility, corporate headquarters, or creative office campus. Located minutes from PTI airport and adjacent to existing hotel, retail and restaurant nodes, 2 Pai Park delivers exceptional access and market demand for hospitality and healthcare uses.

30,340± SF two-story building — flexible floor plates (~15,170 SF per level).

Good parking ratio — ~120 surface spaces (~4/1,000 SF).

Adaptable zoning/uses — currently zoned as LI/office; ideal conversion to hotel, medical/healthcare, or office

PROPERTY HIGHLIGHTS

OFFERING SUMMARY

| | |
|----------------|-------------|
| Sale Price: | \$3,500,000 |
| Building Size: | 30,340 SF |

| DEMOGRAPHICS | 0.3 MILES | 0.5 MILES | 1 MILE |
|-------------------|-----------|-----------|-----------|
| Total Households | 23 | 86 | 274 |
| Total Population | 60 | 201 | 616 |
| Average HH Income | \$115,205 | \$99,795 | \$104,813 |

2 PAI PARK

GREENSBORO, NC 27409



SOHAIB REHMAN

Broker

336.456.1442

sohaib@ironhandinc.com

IRON HAND REALTY

1293 New Garden Road

Greensboro, NC 27410

ironhandinc.com

LOCATION MAP

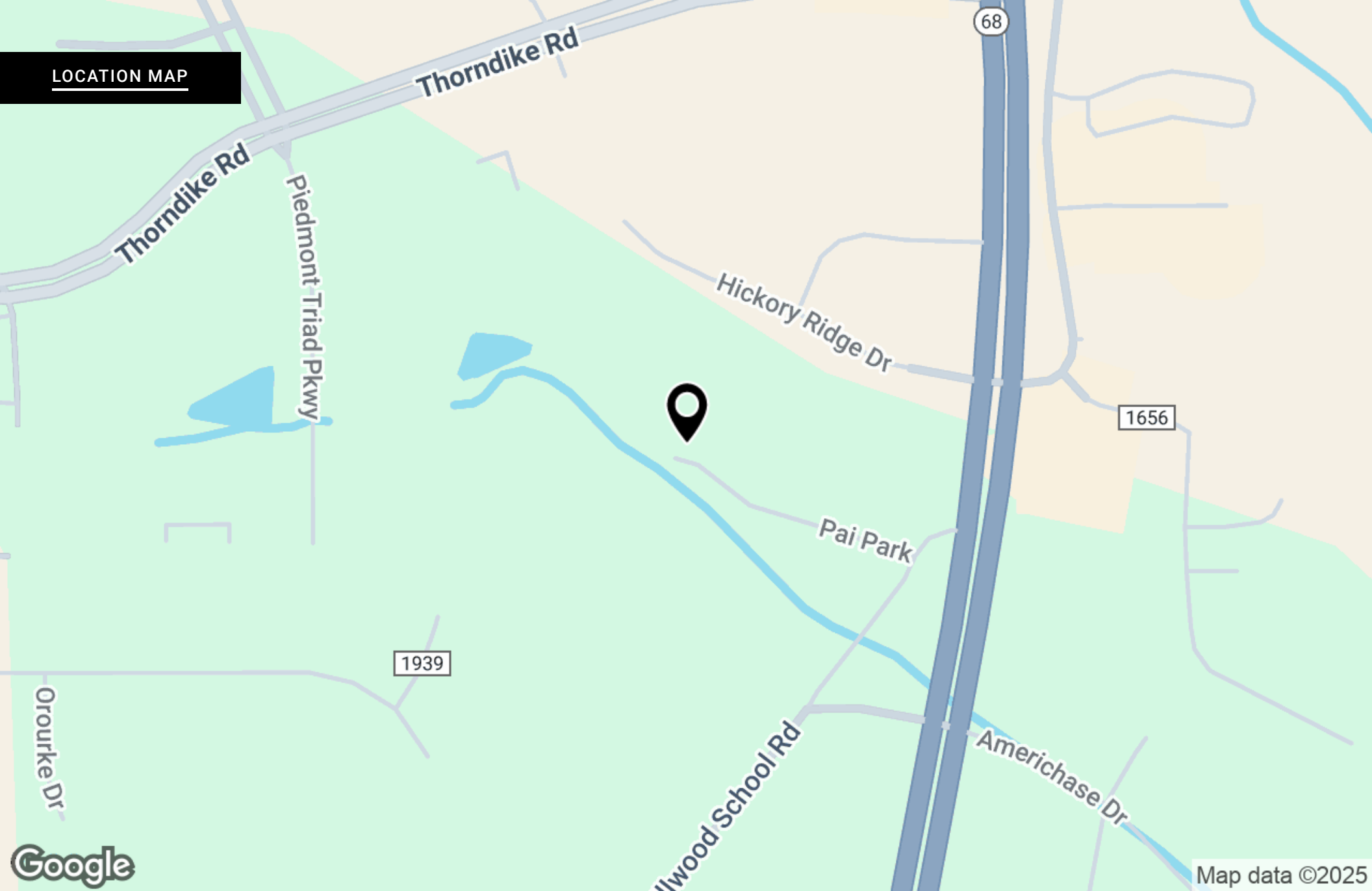

2 PAI PARK

GREENSBORO, NC 27409



SOHAIB REHMAN
Broker
336.456.1442
sohaib@ironhandinc.com

IRON HAND REALTY
1293 New Garden Road
Greensboro, NC 27410
ironhandinc.com

2 Pai Park

ADDITIONAL PHOTOS

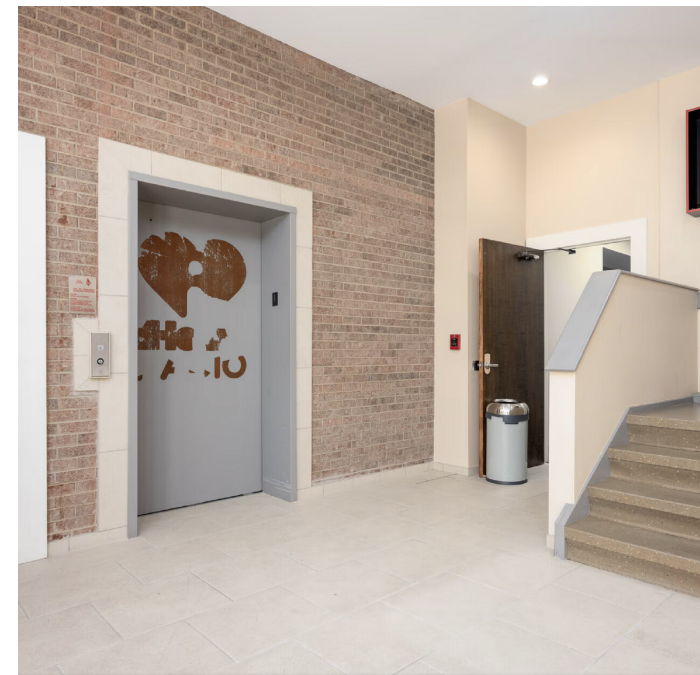

2 PAI PARK

GREENSBORO, NC 27409



SOHAIB REHMAN
Broker
336.456.1442
sohaib@ironhandinc.com

IRON HAND REALTY
1293 New Garden Road
Greensboro, NC 27410
ironhandinc.com

PROPERTY SUMMARY



PROPERTY DESCRIPTION

Current owner has submitted plans for hotel use (in review), but the building's layout and location make it equally well-suited for a medical facility, corporate headquarters, or creative office campus. Located minutes from PTI airport and adjacent to existing hotel, retail and restaurant nodes, 2 Pai Park delivers exceptional access and market demand for hospitality and healthcare uses.

30,340± SF two-story building — flexible floor plates (~15,170 SF per level).

Good parking ratio — ~120 surface spaces (~4/1,000 SF).

Adaptable zoning/uses — currently zoned as LI/office; ideal conversion to hotel, medical/healthcare, or office

PROPERTY HIGHLIGHTS

OFFERING SUMMARY

| | |
|----------------|-------------|
| Sale Price: | \$3,500,000 |
| Building Size: | 30,340 SF |

| DEMOGRAPHICS | 0.3 MILES | 0.5 MILES | 1 MILE |
|-------------------|-----------|-----------|-----------|
| Total Households | 23 | 86 | 274 |
| Total Population | 60 | 201 | 616 |
| Average HH Income | \$115,205 | \$99,795 | \$104,813 |

2 PAI PARK

GREENSBORO, NC 27409



SOHAIB REHMAN

Broker

336.456.1442

sohaib@ironhandinc.com

IRON HAND REALTY

1293 New Garden Road

Greensboro, NC 27410

ironhandinc.com

DEMOGRAPHICS MAP & REPORT

| POPULATION | 0.3 MILES | 0.5 MILES | 1 MILE |
|----------------------|-----------|-----------|--------|
| Total Population | 60 | 201 | 616 |
| Average Age | 39 | 39 | 39 |
| Average Age (Male) | 38 | 38 | 37 |
| Average Age (Female) | 40 | 40 | 40 |

| HOUSEHOLDS & INCOME | 0.3 MILES | 0.5 MILES | 1 MILE |
|---------------------|-----------|-----------|-----------|
| Total Households | 23 | 86 | 274 |
| # of Persons per HH | 2.6 | 2.3 | 2.2 |
| Average HH Income | \$115,205 | \$99,795 | \$104,813 |
| Average House Value | \$321,420 | \$279,081 | \$283,702 |

Demographics data derived from AlphaMap

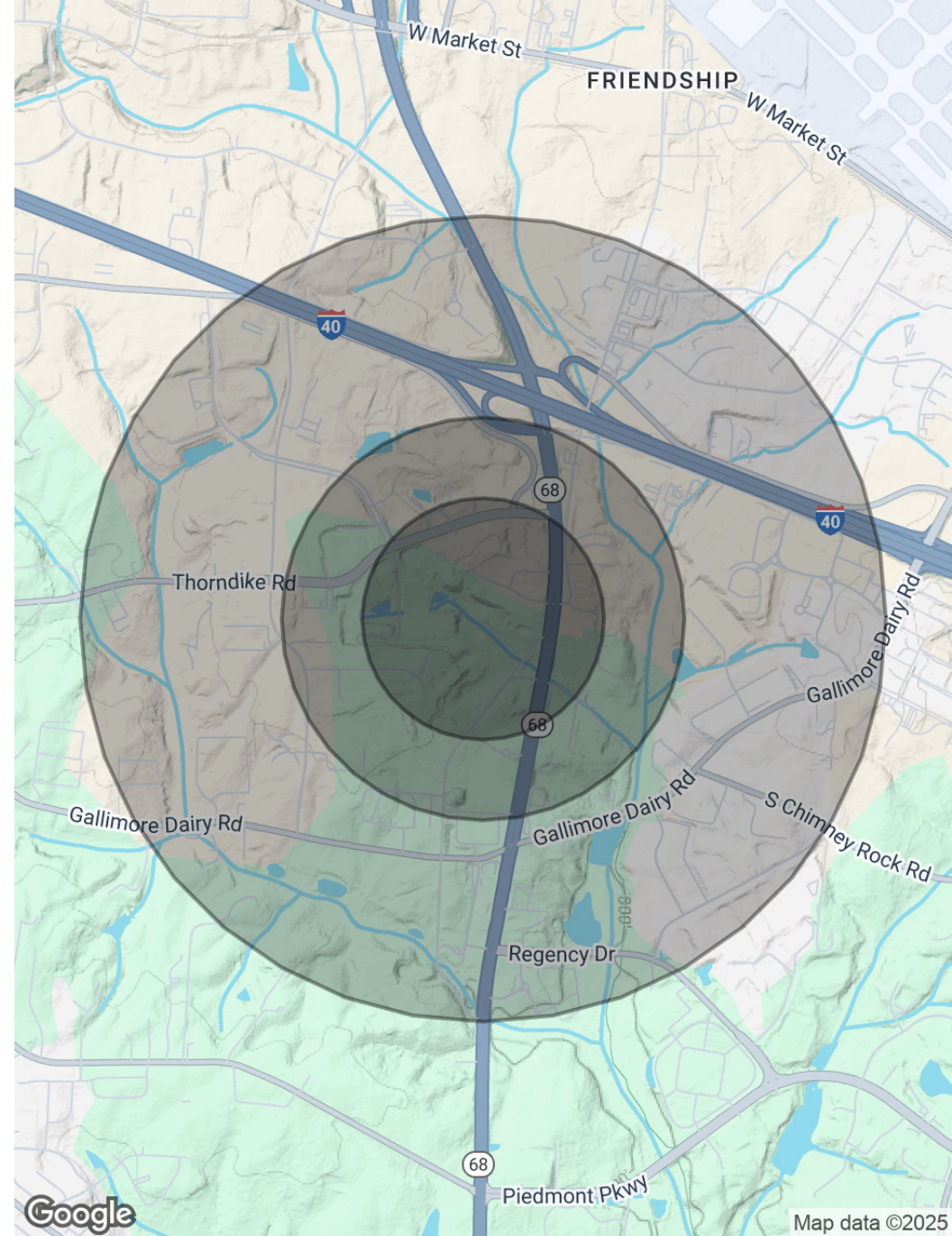

2 PAI PARK

GREENSBORO, NC 27409



SOHAIB REHMAN
Broker
336.456.1442
sohaib@ironhandinc.com

IRON HAND REALTY
1293 New Garden Road
Greensboro, NC 27410
ironhandinc.com