

- CLIENT CARE UNIT
- CIRCULATION
- CLIENT INTAKE PROGRAM
- EMPLOYEE USE PROGRAM
- CIRCULATION PATHS
- DELIVERY
- TYPICAL CLIENT CIRCULATION
- EMERGENCY CLIENT CIRCULATION
- TRACTOR TRAILER INDICATED ON PLAN

FACILITY WILL ACCOMMODATE 49 BEDS ON 3 LEVELS:

- LEVEL 1 WILL BE CHILDREN'S UNIT
- LEVEL 2 WILL BE ADOLESCENT UNIT
- LEVEL 3 WILL BE ADULT UNIT

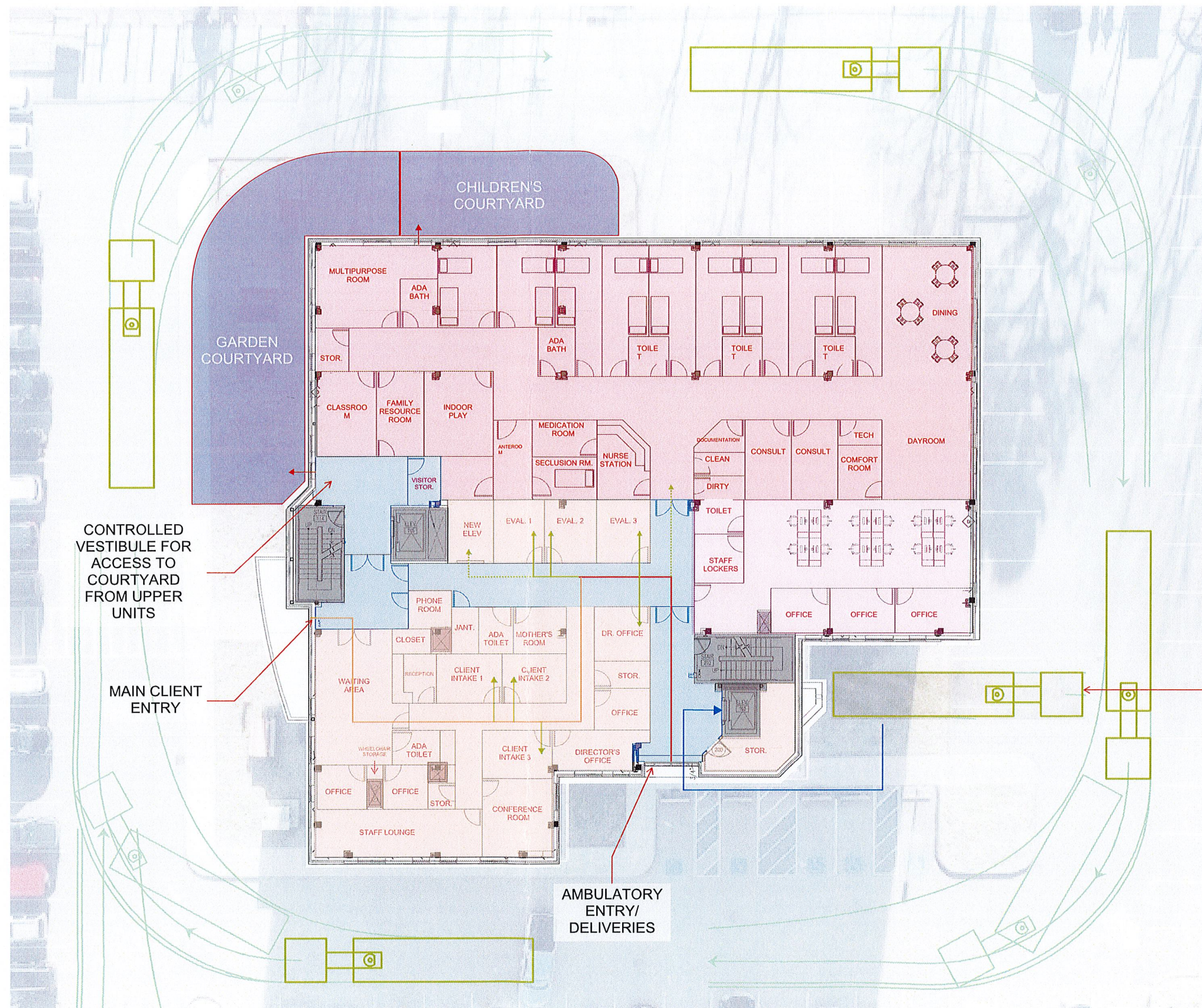

CONTROLLED VESTIBULE FOR ACCESS TO COURTYARD FROM UPPER UNITS

MAIN CLIENT ENTRY

AMBULATORY ENTRY/ DELIVERIES

PROPOSED STAGING AREA FOR DELIVERIES

Street

This conceptual design is based upon a preliminary review of entitlement requirements and on unverified and possibly incomplete site and/or building information, and is intended merely to assist in exploring how the project might be developed.



SCHEME: 01

SITE DIAGRAM

MONTE NIDO | WALDEN FITOUT
2140 PROVIDENCE HIGHWAY, WALPOLE, MA

WARE MALCOMB

NJY24-3005-00
07.01.2024

SHEET
1

#3058

- CLIENT CARE UNIT
- CIRCULATION
- CLIENT INTAKE PROGRAM
- EMPLOYEE USE PROGRAM

LEVEL 1 DEMOGRAPHIC

- 9 BEDROOMS
- 9 CHILDREN'S BEDS

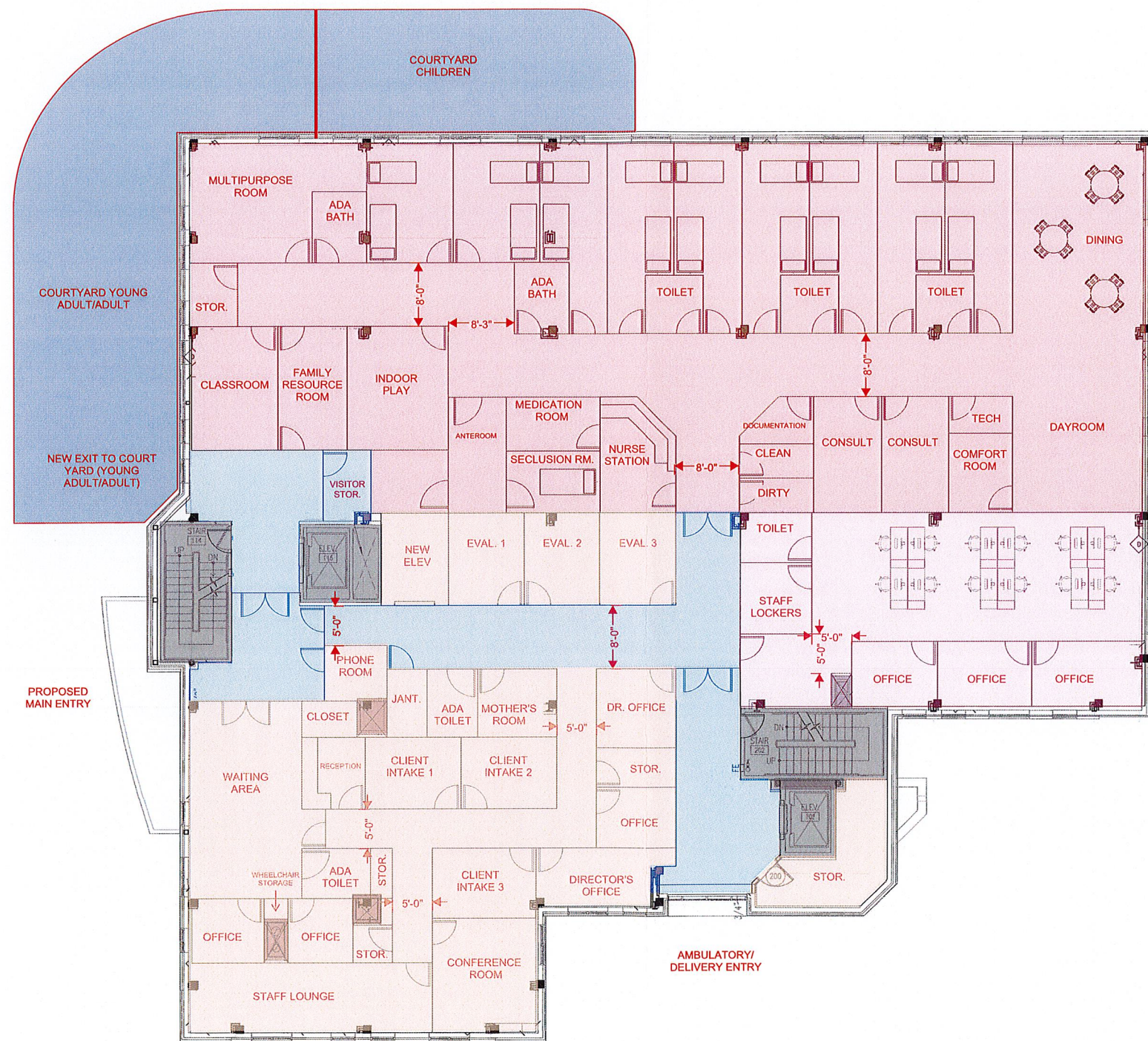

This conceptual design is based upon a preliminary review of entitlement requirements and an unverified and possibly incomplete site and/or building information, and is intended merely to assist in exploring how the project might be developed.

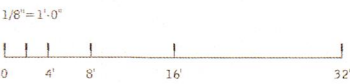

SCHEME: 01

SPACE PLAN - FIRST FLOOR

MONTE NIDO | WALDEN FITOUT
2140 PROVIDENCE HIGHWAY, WALPOLE, MA

WARE MALCOMB

NJY24-3005-00
07.01.2024

SHEET
2

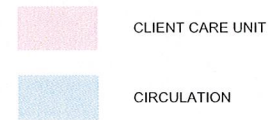

LEVEL 2 + 3 DEMOGRAPHIC
 -4 SINGLE BEDROOMS PER LEVEL
 -8 DOUBLE OCCUPANCY BEDROOMS PER LEVEL
 -20 BEDS TOTAL PER LEVEL

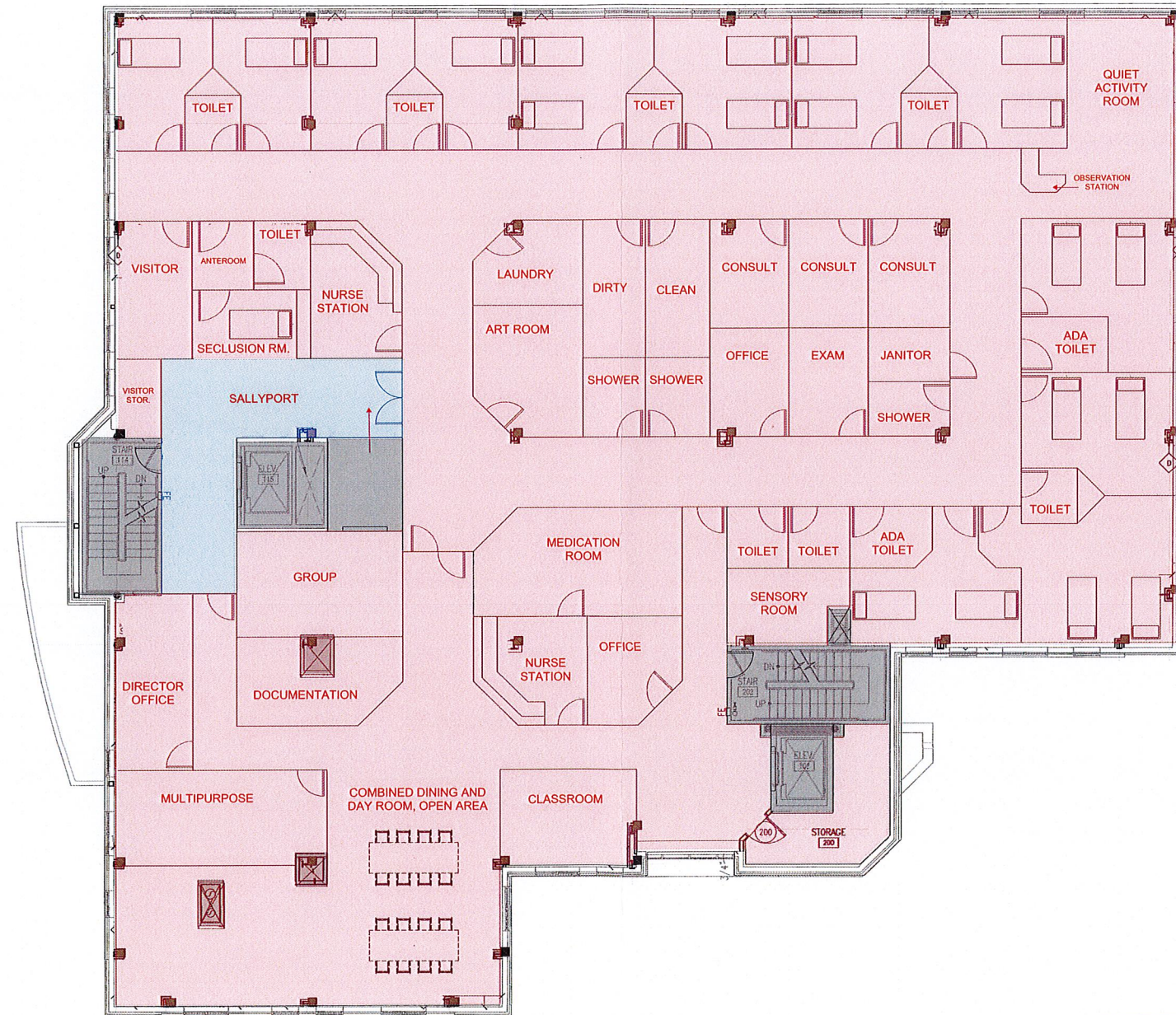

This conceptual design is based upon a preliminary review of entitlement requirements and on unverified and possibly incomplete site and/or building information, and is intended merely to assist in exploring how the project might be developed.

1/8" = 1'-0"

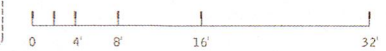

SCHEME: 01

SPACE PLAN - SECOND AND THIRD FLOOR

MONTE NIDO | WALDEN FITOUT
 2140 PROVIDENCE HIGHWAY, WALPOLE, MA

WARE MALCOMB

NJY24-3005-00
 07.01.2024

SHEET
 3