



THE AXIOMATIC BUILDING

911-915 NE DAVIS STREET | PORTLAND, OR 97232



ETHOS COMMERCIAL ADVISORS LLC

JOSH BEAN SIOB
josh@ecacre.com

BRIAN HANSON MREF
brian@ecacre.com

503.205.0610 | ecacre.com

1111 NE Flanders Street, Suite 201
Portland, OR 97232

Licensed in Oregon and Washington

Ethos Commercial Advisors LLC, an Oregon limited liability company (the "Agent"), has been engaged as the exclusive sales representative for the sale of the Axiomatic Building (the "Property") or Ownership (the "Seller"). The Property is being offered for sale in an "as-is, where-is" condition, and the Seller and the Agent make no representations or warranties as to the accuracy of the information contained in this Offering Memorandum. The enclosed materials include confidential information and are being furnished solely for the purpose of review by prospective purchasers ("Purchasers") of the interest described herein for which it shall be fully and solely responsible. Neither the enclosed materials, nor any information contained herein, are to be used for any other purpose, or made available to any other person without the express written consent of the Seller. Each recipient, as a prerequisite to receiving the enclosed information, should be registered with the Agent as a "Registered Potential Investor" or as a "Buyer's Agent" for an identified "Registered Potential Investor." The use of this Offering Memorandum, and the information provided herein, is subject to the terms, provisions, and limitations of the Confidentiality Agreement furnished by the Agent prior to the delivery of this Offering Memorandum.

The material contained herein is based on information and sources deemed to be reliable, but no representation or warranty, express or implied, is being made by the Agent or the Seller or any of their respective representatives, affiliates, officers, employees, shareholders, partners, and directors, as to its accuracy or completeness. Summaries contained herein of any legal or other documents are not intended to be comprehensive statements of the terms of such documents, but rather only outlines of some of the principal provisions contained therein. Neither the Seller nor the Agent shall have any liability whatsoever for any other written or oral communication or information transmitted, or made available, or any action taken, or decision made by the recipient with respect to the Property.

The Seller reserves the right, at its sole and absolute discretion, to withdraw the Property from the market for sale at any time and for any reason without notice, to reject any and all expressions of interest or offers regarding the Property, and/or to terminate discussions with any entity at any time, with or without notice. This Offering Memorandum is made subject to omissions, correction of errors, change of price or other terms, prior sale or withdrawal from the market without notice. The Agent is not authorized to make any representations or agreements on behalf of the Seller. The Seller shall have no legal commitment or obligation to any recipient reviewing the enclosed material, performing additional investigation and/or making an offer to purchase the Property unless and until a binding written agreement for the purchase of the Property has been fully executed, delivered, and approved by Seller and any conditions required under the contract for title to pass from the Seller to the buyer have been satisfied or waived.

By taking possession of and reviewing the information contained herein, the recipient agrees that (a) the enclosed materials and their contents will be held and treated in the strictest of confidence; and (b) the recipient shall not contact employees, contractors, sub-contractors or lien-holders of the Property directly or indirectly regarding any aspect of the enclosed materials or the Property without the prior written approval of the Seller or the Agent; and (c) no portion of the enclosed materials may be copied or otherwise reproduced without the prior written authorization of the Seller or the Agent or as otherwise provided in the confidentiality Agreement executed and delivered by the recipient(s) to Agent.

The Seller will be responsible for any commission due to the Agent in connection with a sale of the Property. However, any broker engaged by Purchaser ("Buyer's Broker") shall seek its commission only from the Purchaser. Under no circumstances will the Agent or the Seller be liable for same and recipient will indemnify and hold the Agent and the Seller harmless from any claims by any brokers having dealt with recipient other than the Agent. Any Buyer's Broker must provide a registration signed by the recipient acknowledging said Buyer's Broker's authority to act on the recipient's behalf. © 2024 Ethos Commercial Advisors LLC. All Rights Reserved.





Property Summary

911-915 NE DAVIS STREET
PORTLAND, OR 97232

FOR LEASE: \$16-18/RSF NNN

AVAILABLE RSF: +/-3,933-8,878

LEASED RSF: +/-8,693

FOR SALE: CALL FOR PRICING

BUILDING SIZE: +/-18,158 SF

LAND SIZE: +/-16,667 SF

Year Built: 1947

Zoning: IG1

Power: 400A/240V/3 phase

FAR: Unlimited

Max. Height: Unlimited



Property Highlights

Mix of private offices and conference rooms

Large windows and natural light

Independent access to both suites

Ability to combine suites with internal staircase

Private restrooms for each suite

Convenient access to highways and public transportation

Abundant street parking

WITHIN 2 MILES
OF THE PROPERTY



103,262
2023 Population



2.3%
Annual Growth 2010-2023



\$100,522
Average Household Income



59%
Bachelor's Degree or Higher

Floor Plans – Available Space

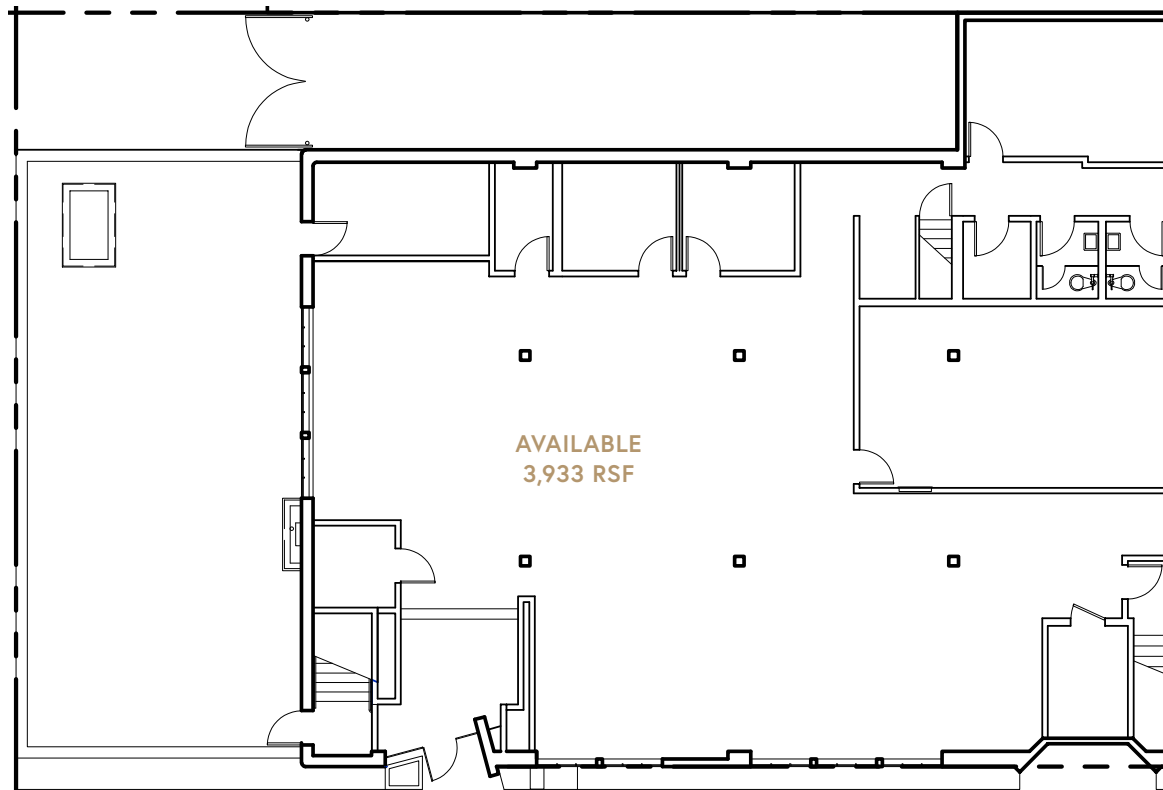

This drawing is not to scale and is for illustrative purposes only.

FIRST FLOOR WEST +/-3,933 RSF

HIGHLIGHTS

- 3 private / flex offices
- 1 conference room
- Direct street access
- Shower facilities



Floor Plans – Available Space

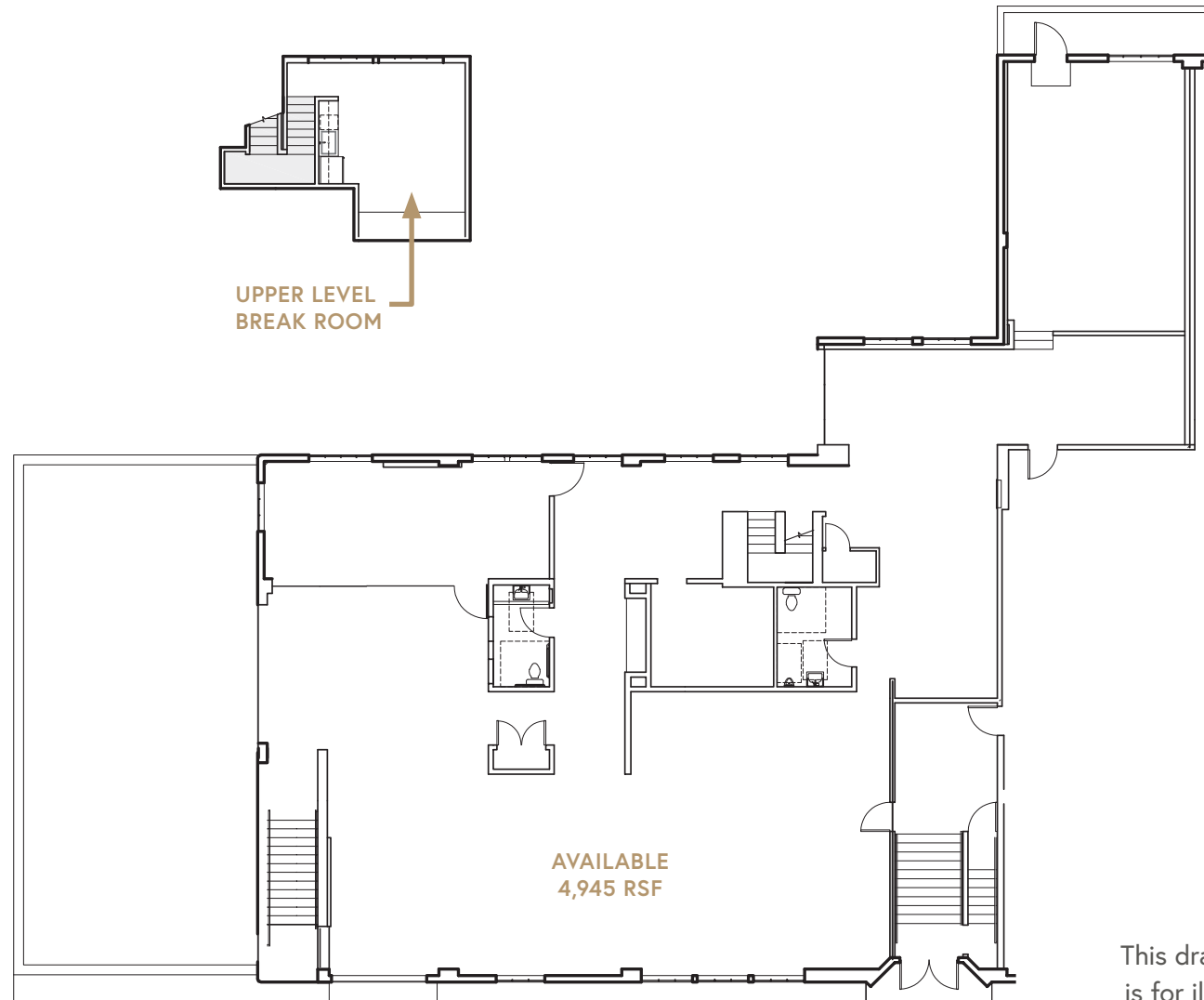

This drawing is not to scale and is for illustrative purposes only.

SECOND FLOOR

+/-4,945 RSF

HIGHLIGHTS

- Large conference room
- Kitchenette and break room
- Loading dock



Floor Plans – Leased Space

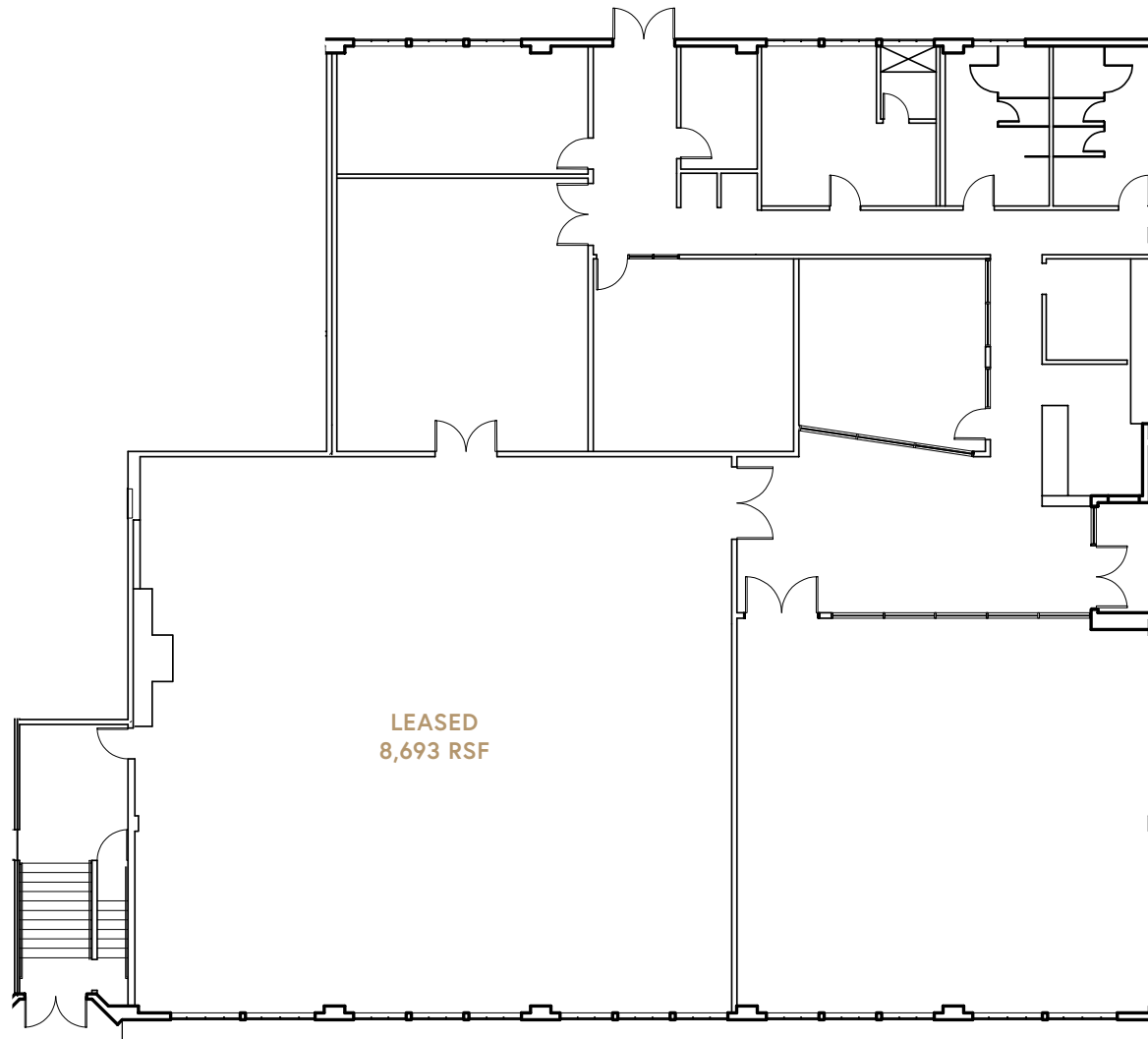

This drawing is not to scale and is for illustrative purposes only.

FIRST FLOOR EAST +/-8,693 RSF

HIGHLIGHTS

- Abundant natural light
- High ceilings
- High-quality finishes
- Bow truss roof
- Established tenant





“

Extensive public transit systems make the area accessible to employees and visitors.

”

TRANSPORTATION

BUS ROUTES

STREETCAR LINES

BICYCLE LANES / NEIGHBORHOOD GREENWAYS



Walk Score

96



Transit Score

77



Bike Score

96

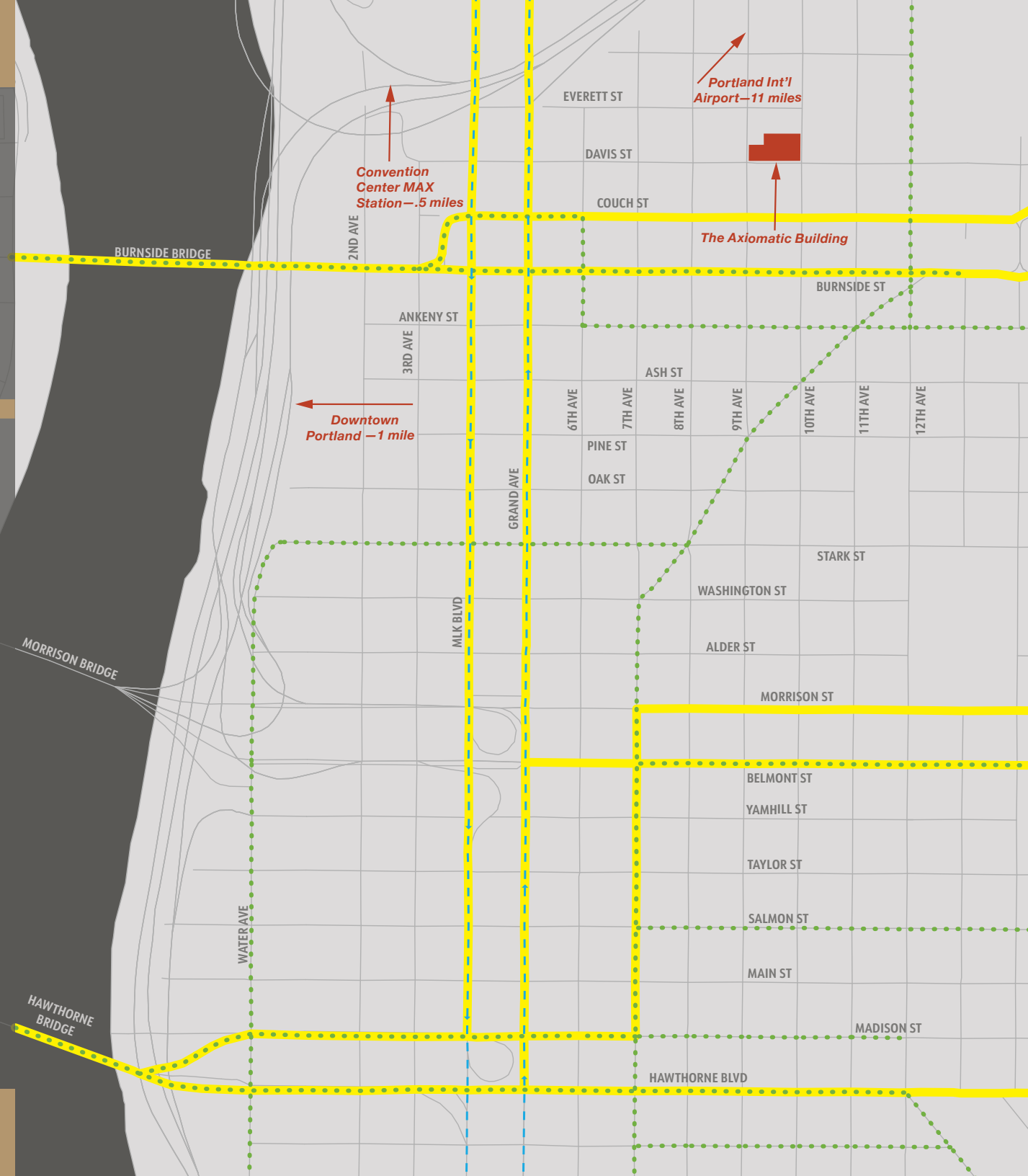

ETHOS COMMERCIAL ADVISORS LLC



JOSH BEAN SIOR

josh@ecacre.com

503.205.0610

ecacre.com

BRIAN HANSON MREF

brian@ecacre.com

1111 NE Flanders Street

Suite 201

Portland, OR 97232

Licensed in Oregon
and Washington

