

CALIFORNIA TOWER BUILDING RETAIL/OFFICE SPACE AVAILABLE



UNIVERSITY AVE. / MAIN ST.
DOWNTOWN PEDESTRIAN MALL
3737 Main St.
Riverside, California

AVAILABLE SPACE:

Office:	103B	2,321 sf
	103	2,120 sf

FEATURES:

- **Ground Floor Space.**
- **Central Downtown Location on Main Street Mall, Across from Historic Mission Inn.**
- **Walking Distance to City Hall, Riverside County Administrative Center, Riverside Superior Court, and Riverside Convention Center**

MAJOR TENANTS:

- **State of California**
- **Mezcal Restaurant**
- **Antonious Pizza**
- **Route 30**
- **State Senate Office**
- **Coffee, Bean & Tea**

FOR ADDITIONAL LEASING INFORMATION CONTACT:

DENNIS MORGAN
dennis@ipacommercial.com
License # 01173749

CARMEN LAW
cylaw@ipacommercial.com
License # 01372844

Phone: (951) 686-1462
Fax: (951) 682-6058



3538 CENTRAL AVE. STE. 200
RIVERSIDE, CA 92506

All of the foregoing and attached information is gathered from sources which are considered reliable; however, no warranties as to its accuracy are made, either expressed or implied. The value and/or suitability of this transaction to you depends on many factors which should be evaluated by your tax, legal and other consultants to verify the suitability of this property and/or transaction. All terms and information subject to change without notice. IPA Commercial Real Estate is a division of Inland Pacific Advisors, Inc.

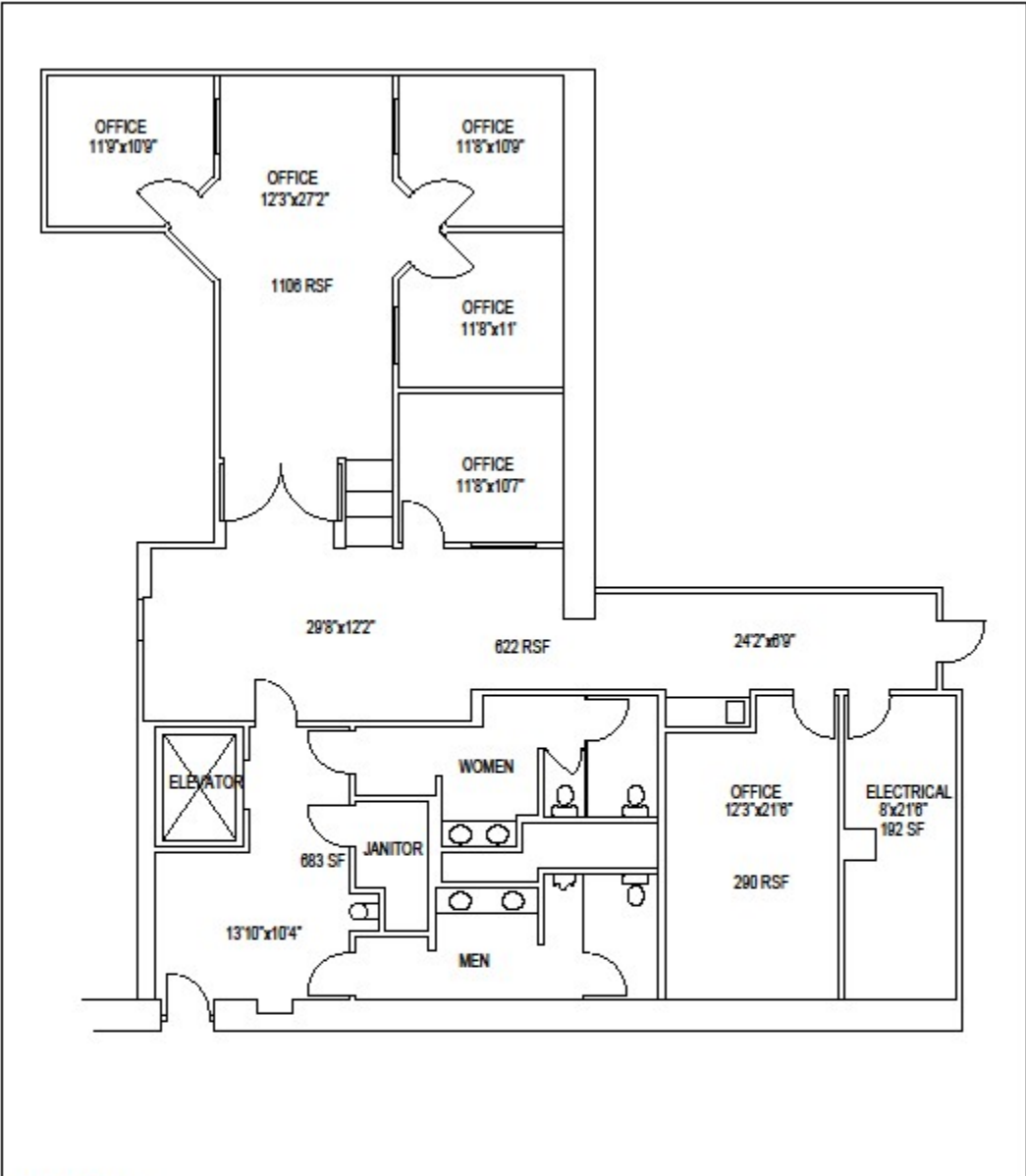

SCALE: 1"=10'-0"

PROPERTY MANAGER
IPA Commercial Real Estate

PROJECT LOCATION:
3737 MAIN STREET
RIVERSIDE CA 92501

LEASE OUTLINE DRAWING

ADDRESS:
3737 MAIN STREET

UNIT NUMBER:
1036

 **SQUAREFOOT STUDIOS**
10096 CAMINITO ALTO
SAN DIEGO CA 92131
858.201.8198