13421 Manchester Rd

Des Peres, MO 63131

4,000 SF OFFICE CONDOMINIUM FOR SALE

- 2-Story Office Condominium For Sale
- 2nd Floor - 2,000 SF Available for an Owner/User
- 1st Floor - Currently Leased
- Elevator Served
- Easily Accessible to & From I-270
- Sale Price: $900,000

FOR MORE INFORMATION CONTACT:

Jim Loft, CCIM, SIOR | (314) 696-1400
jloft@gershmancre.com

Dan Freeland, CCIM, SIOR | (314) 889-0605
dfreeland@gershmancre.com

Fallon Chambers | (314) 746-1425
fchambers@gershmancre.com

Gershman
Commercial Real Estate

13421 Manchester Rd

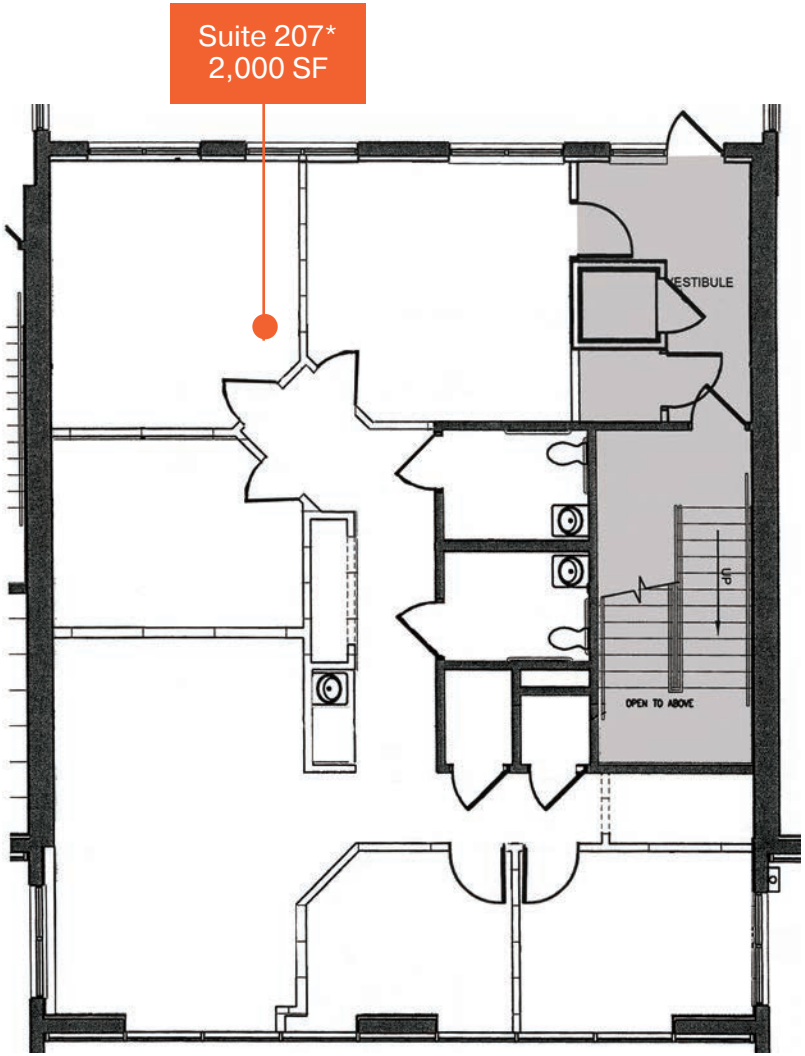

*Available for owner/user

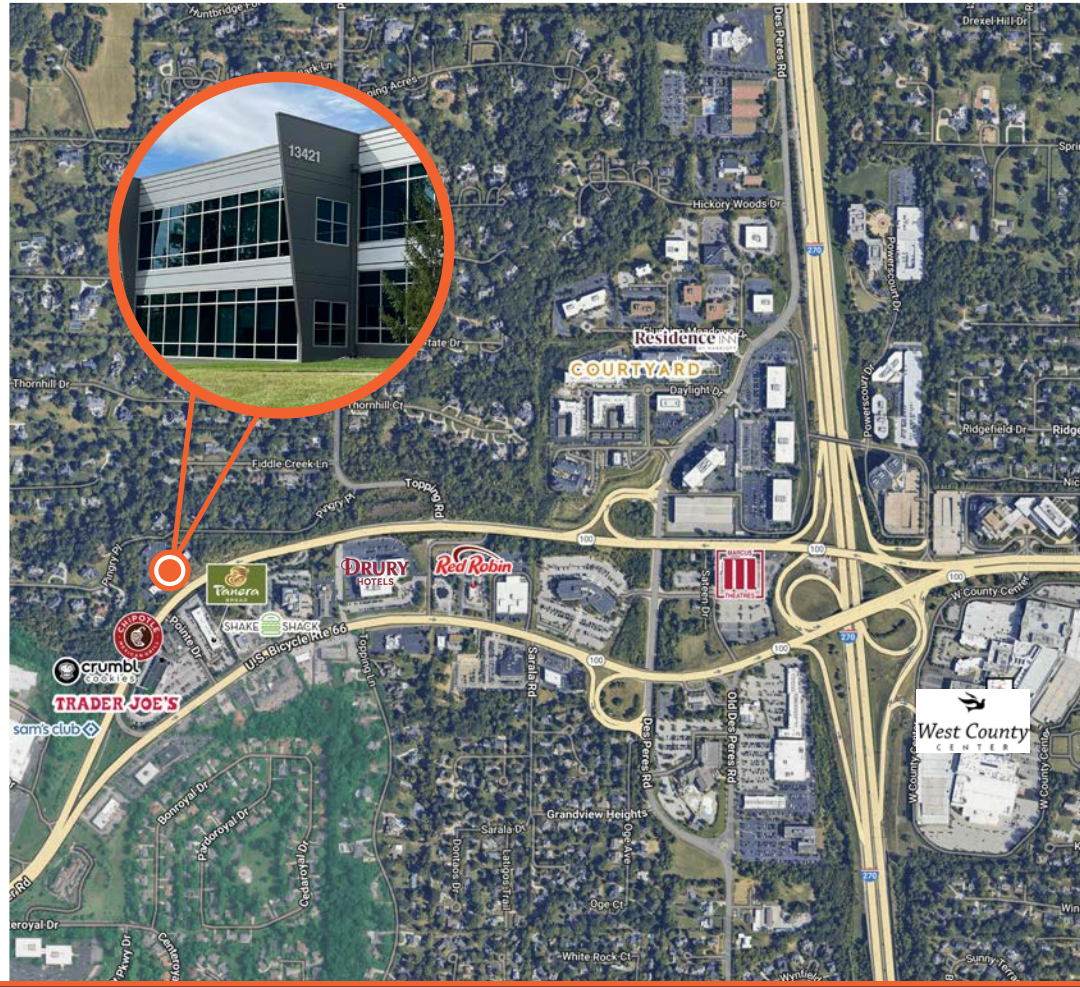

The information contained herein is not warranted, although it has been obtained from the owner of the property or from other sources we deem reliable. It is subject to change without notice. Owner and broker make no representation as to the environmental condition of the property and recommend purchaser's/tenant's independent investigation.