

REI Engineering Inc.
1400 N. 20th Avenue
Wausau, WI 54980-1537
TEL: 715.833.1111
FAX: 715.833.1112
EMAIL: MAIL@REIENGINEERING.COM



CIVIL & ENVIRONMENTAL
ENGINEERING, SURVEYING



| DATE | REVISION | BY | CHK'D |
|------|----------|----|-------|
| | | | |
| | | | |
| | | | |
| | | | |

EXISTING SITE CONDITIONS
LATE TOMAHAWK STORAGE
7144 DOLHUN ROAD
TOWN OF WOODRUFF, WISCONSIN

REI No. 9322
SHEET 010

| CARRY TABLE | | | |
|-------------|---------|------------|-------|
| CARRY | RANGE | CORRECTION | ANGLE |
| LENGTH | BRACING | LENGTH | ANGLE |
| | | | |
| | | | |

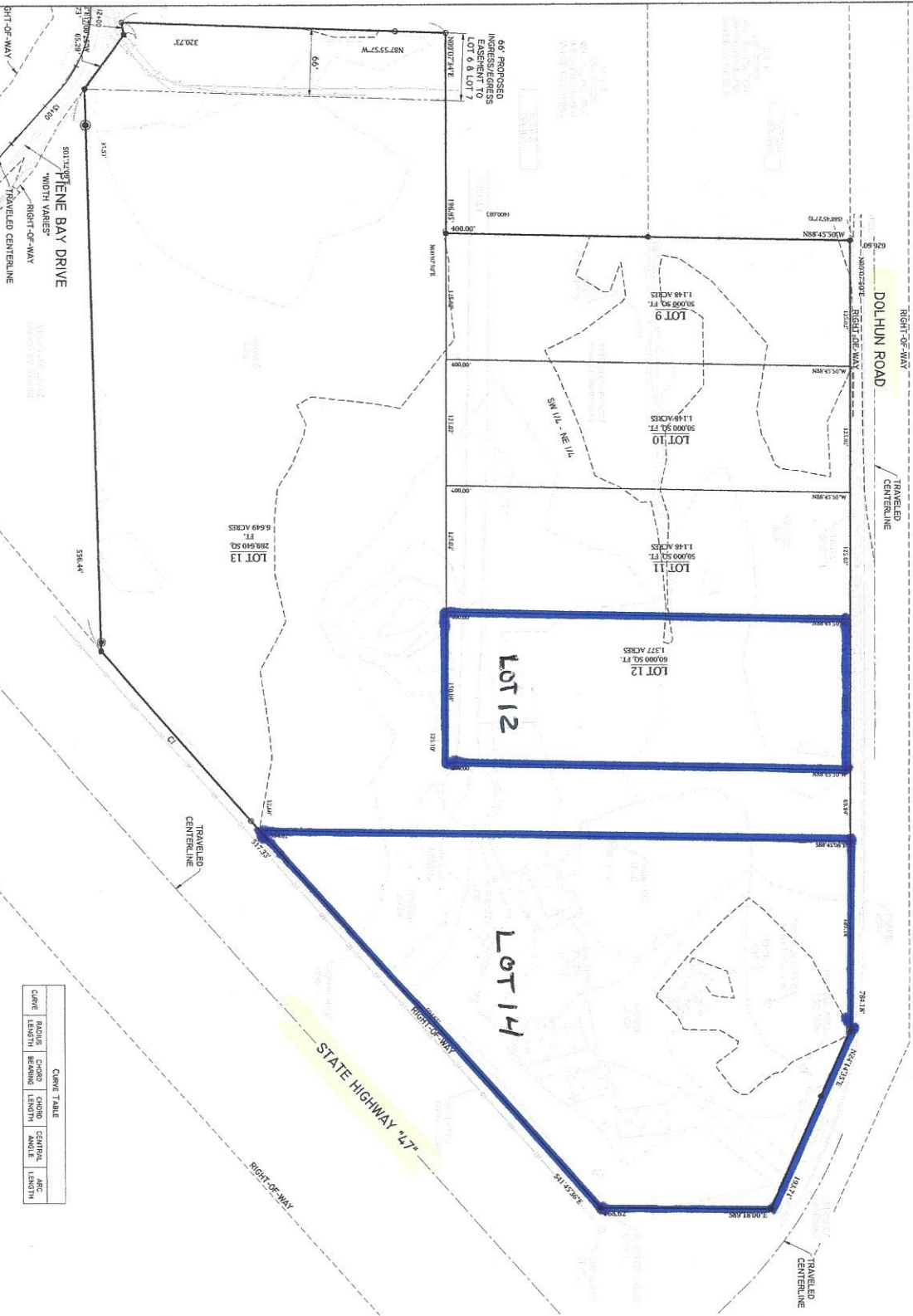

- 1 FIELDWORK PERFORMED BY REI ON 06-20-2020.
- 2 TITLE WORK FOR THE PROJECT SITE WAS PROVIDED TO REI FOR REVIEW. REI VERIFIED THE EXISTING SURFACE EVIDENCE OF UTILITIES ENCUMBRANCES OUTSIDE OF WHAT WAS FOUND DURING TOPOGRAPHIC SURVEY AND BOUNDARY MARKING.
- 3 PUBLIC UTILITIES - THE SOURCE HAS NOT BEEN IDENTIFIED. THE SOURCE PROVIDED BY OTHERS WAS CORRELATED WITH OBSERVED SURFACE EVIDENCE OF UTILITIES TO DEVELOP THE APPROXIMATED LOCATION OF THE EXISTING UTILITIES. THE LOCATION OF ALL UNDERGROUND FEATURES CANNOT BE ACCURATELY COMPLETELY OR RELIABLY DETERMINED. IN ADDITION, IN SOME AREAS, THE EXISTING UTILITIES MAY BE REQUESTS FROM SURVEYORS MAY BE IGNORED OR PARTIALLY RESPONDED TO. WHERE ADDITIONAL OR MORE DETAILED INFORMATION IS REQUIRED, IT IS ADVISED THAT EXCAVATION AND/OR A PRIVATE UTILITY LOCATE REQUEST MAY BE NECESSARY.
- 4 PRIVATE UTILITIES WERE NOT MARKED OR HAPPED AS A PART OF THIS SURVEY. THE LOCATION OF ANY EXISTING UTILITIES WITHOUT TRACERS WERE MAY EXIST BUT WOULD NOT BE IDENTIFIED.
- 5 REI DID NOT VERIFY THE PRESENCE OF WETLANDS OUTSIDE OF MOOR SURFACE WATER VIEWER. NO AREAS OF CONCERN WERE IDENTIFIED WITHIN THE PROJECT AREA.
- 6 ELEVATIONS AS SHOWN ON THE MAP ARE BASED ON THE DATUM OF 1985. ELEVATIONS ARE BASED ON THE WISCONSIN COUNTY COORDINATE SYSTEM, NAD 83(2011) DATUM.
- 7 LOT 8 IS PROPOSED LOT 8 OF LANDING BAY SUBDIVISION.