

SURVEYORS CERTIFICATION
 I, WILLIAM M. ALLEN CERTIFY THAT THIS MAP WAS DRAWN UNDER MY SUPERVISION FROM AN ACTUAL SURVEY MADE UNDER MY SUPERVISION DEED DESCRIPTION RECORDED IN BOOK _____ PAGE _____; THAT THE RATIO OF PRECISION AS CALCULATED BY LATITUDES AND DEPARTURES IS 1:10000. (THAT THE BOUNDARIES NOT SURVEYED ARE SHOWN AS BROKEN LINES PLOTTED FROM INFORMATION FOUND IN BOOK _____ PAGE _____); THAT THIS MAP WAS PREPARED IN ACCORDANCE WITH G.S. 47-30, AS AMENDED.
 WITNESS MY HAND AND SEAL THIS _____ DAY OF _____, A.D. 2013.
 OFFICIAL SEAL _____ PROFESSIONAL LAND SURVEYOR
 REGISTRATION NUMBER _____

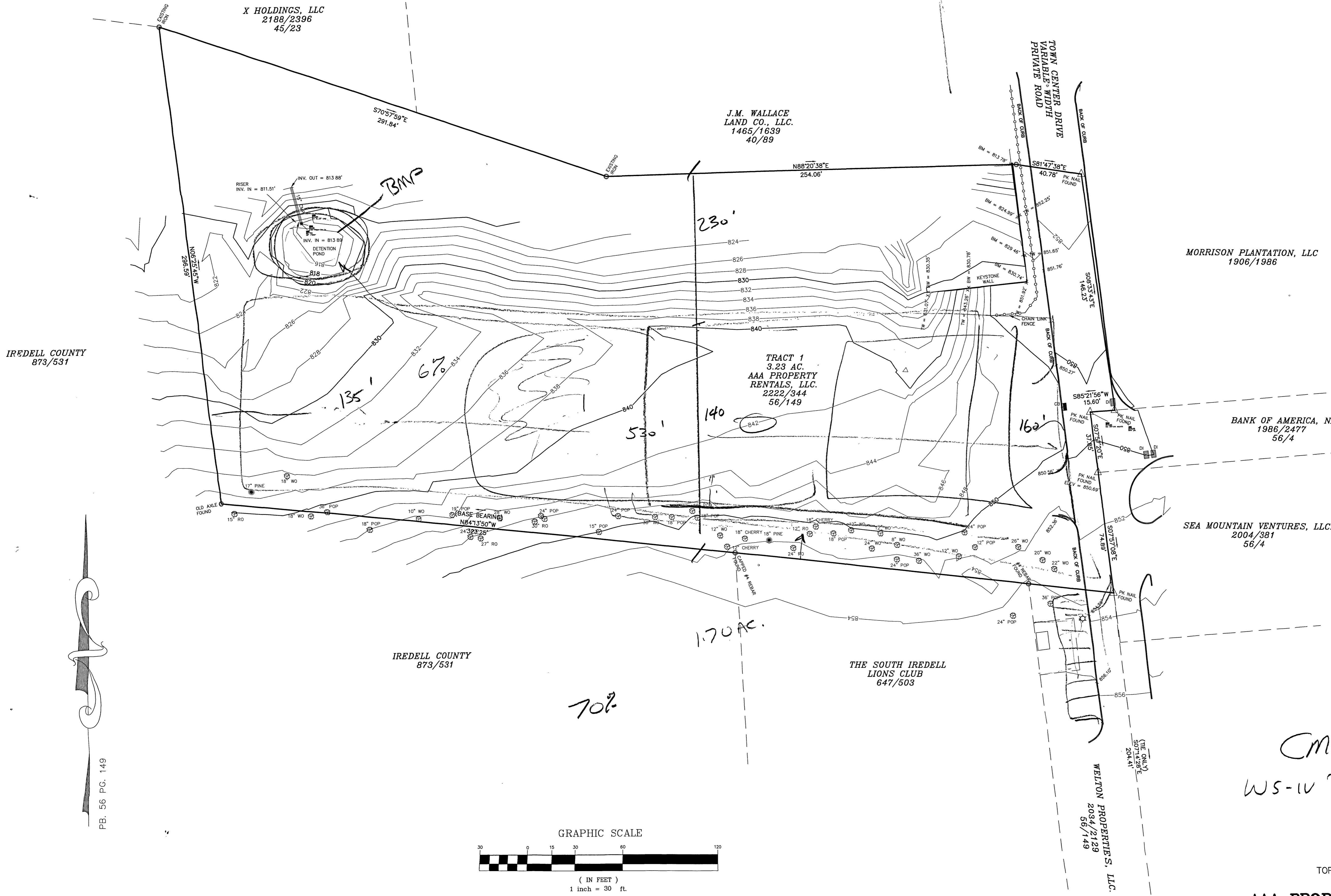
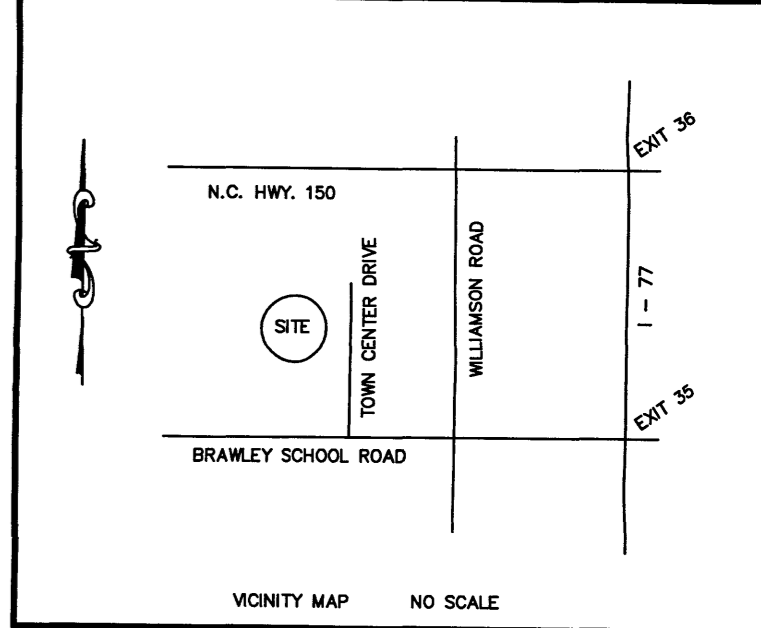

- LEGEND**
- = DUKE POWER TRANS.
 - E.I.P. = EXISTING IRON FOUND
 - I.P.S. = #4 REBAR SET
 - R/W = RIGHT-OF-WAY
 - ☆ = LP = LIGHT POLE
 - △ = PK NAIL
 - PDE = PUBLIC DRAINAGE EASEMENT
 - WO = WHITE OAK
 - RO = RED OAK
 - POP = POPLAR

- NOTES**
- 1) THIS PROPERTY MAY BE SUBJECT TO ANY EASEMENTS AND/OR RIGHTS OF WAY OF RECORD.
 - 2) AGREEMENT COMPUTED BY THE COORDINATE METHOD.
 - 3) UNDERGROUND POWER NO GRID MONUMENT FOUND WITHIN 2000 FEET.

CMX
 WS-IV Protected

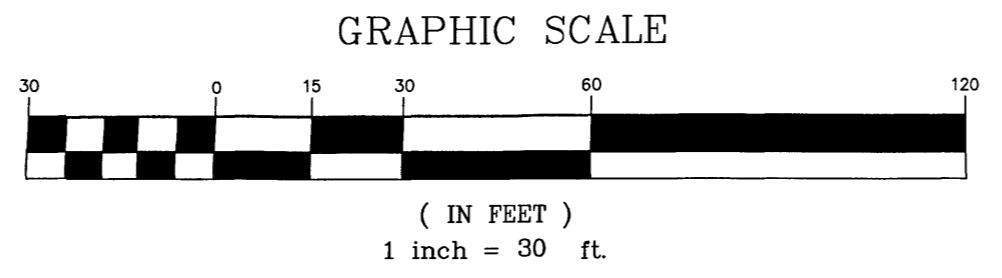

TOPOGRAPHICAL SURVEY
 OF
AAA PROPERTY RENTALS, LLC.
PARCEL #4647221942
 DAVIDSON TWP., IREDELL CO., N.C.
 SCALE: 1" = 30' DATE: MAY 6, 2013
 OWNER: AAA PROPERTY RENTALS, LLC.

DAS
 DON ALLEN & ASSOCIATES P.A.
 Since 1971
 Commercial • Residential • Mortgage Surveys • Multi-Family
 Construction Staking • Subdivision Design • Topographical
 111-B Raceway Drive • Mooresville, N.C. 28117
 (704) 664-7029 (704) 664-8041 Fax