



DOWNTOWN

CLASS -A

MEDICAL

AVAILABILITY

AVAILABLE SPACES

SPACE	LEASE RATE	SIZE (SF)
Suite 102 - Shell Space	\$25.00 SF/yr	5,369 SF
Suite 302	\$25.00 SF/yr	1,740 SF

PROPERTY FEATURES

- Located within the Hospital District and on a bus line adjacent to Deaconess Medical Center, one block east of Shriner's Hospital for Children, one mile west of Providence Sacred Heart Medical Center & Children's Hospital and St. Luke's Rehabilitation Institute.
- Five-story medical office ideally situated between the MultiCare Health System Campus and the Providence Health & Services Campus. Located within the Hospital District and on a bus line adjacent to Deaconess Medical Center, one block east of Shriner's Hospital for Children.
- Convenient Freeway Access
- Attached Parking Garage
- Secure building and elevator access after hours
- Generous TI allowance with space planning services on 5 year lease terms or longer
- NNN Est. Expenses: \$9.53 PSF

Goodale & Barbieri Company
818 West Riverside #300
Spokane, WA 99201
www.g-b.com

Cory Barbieri | Vice President
509.344.4901 // cbarbieri@g-b.com
Bill Duffy | Commercial & Leasing Manager
509.344.4917 // bduffy@g-b.com

1



General Warranty Disclaimer: G&B makes no warranties, representations, or guarantees as to Seller/Owner's supplied information or the Property itself. G&B disclaims all warranties (express and implied) as to the Property and Seller/Owner's statements/information about the Property. Buyer/Lessee shall not rely on Property information supplied by Seller/Owner or G&B. Buyer/Lessee shall conduct its own due diligence to verify any information and the Property's suitability for specific purposes. Copyright information: G&B represents the intellectual property of G&B and its Digital Millennium Copyright Act.

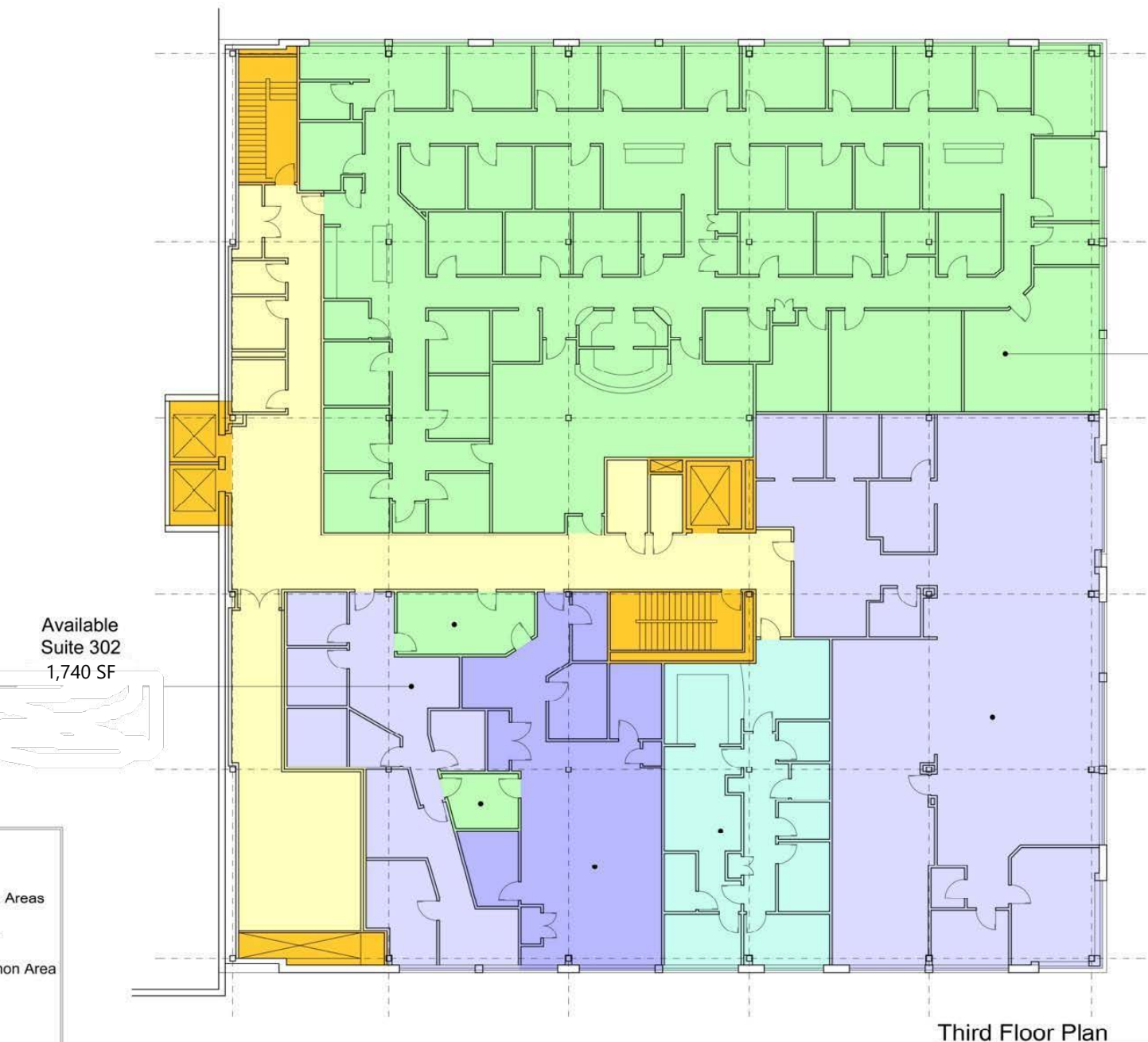

General Warranty Disclaimer: G&B makes no warranties, representations, or guarantees as to Seller/Owner's supplied information or the Property itself. G&B disclaims all warranties (express and implied) as to the Property and Seller/Owner's statements/information about the Property. Buyer/Lessee shall not rely on Property information supplied by Seller/Owner or G&B. Buyer/Lessee shall conduct its own due diligence to verify any information and the Property's suitability for specific purposes. Copyright information: G&B represents the intellectual property of G&B and its Digital Millennium Copyright Act.

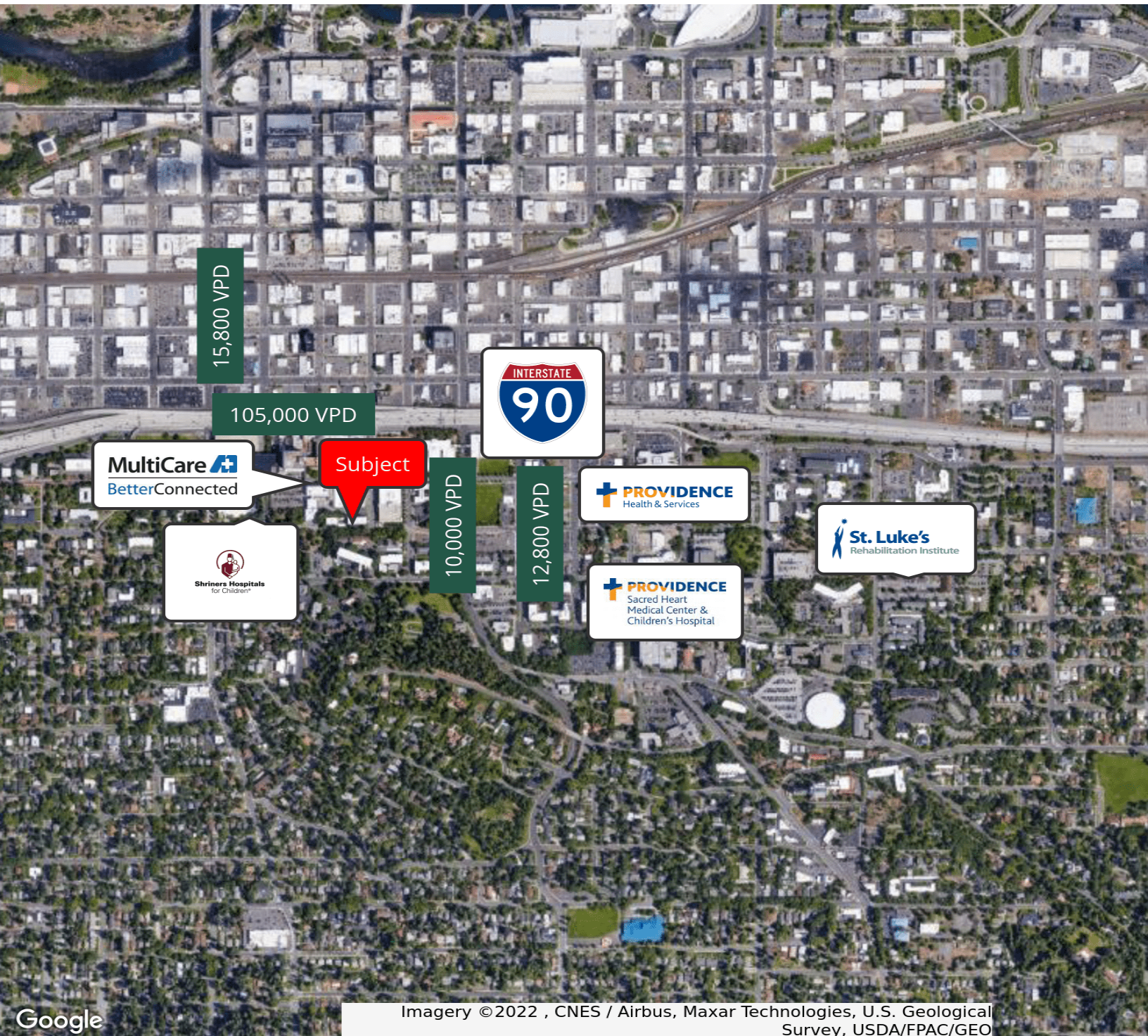

Google

Imagery ©2022 , CNES / Airbus, Maxar Technologies, U.S. Geological Survey, USDA/FPAC/GEO

General Warranty Disclaimer: G&B makes no warranties, representations, or guarantees as to Seller/Owner's supplied information or the Property itself. G&B disclaims all warranties (express and implied) as to the Property and Seller/Owner's statements/information about the Property. Buyer/Lessee shall not rely on Property information supplied by Seller/Owner or G&B. Buyer/Lessee shall conduct its own due diligence to verify any information and the Property's suitability for specific commercial purposes. Copyright information: G&B represents the intellectual property of others and its Digital Millennium Copyright Act.

Goodale & Barbieri Company
818 West Riverside #300
Spokane, WA 99201
www.g-b.com

Cory Barbieri | Vice President
509.344.4901 // cbarbieri@g-b.com
Bill Duffy | Commercial & Leasing Manager
509.344.4917 // bduffy@g-b.com