

CONTEXT

SOILS OF IMPORTANCE

With irrigation, the Sx^wtpqyen Area can be prime farmland. Areas of working agriculture are to be maintained under the plan. Smaller community gardens and home gardening will also be permitted and promoted across the site.

LEGEND

-  City of Missoula Growth Policy Boundary
-  Focus Area
-  City of Missoula Boundary
- Land Use**
-  Farmland of Local Importance
-  Prime Farmland if Irrigated

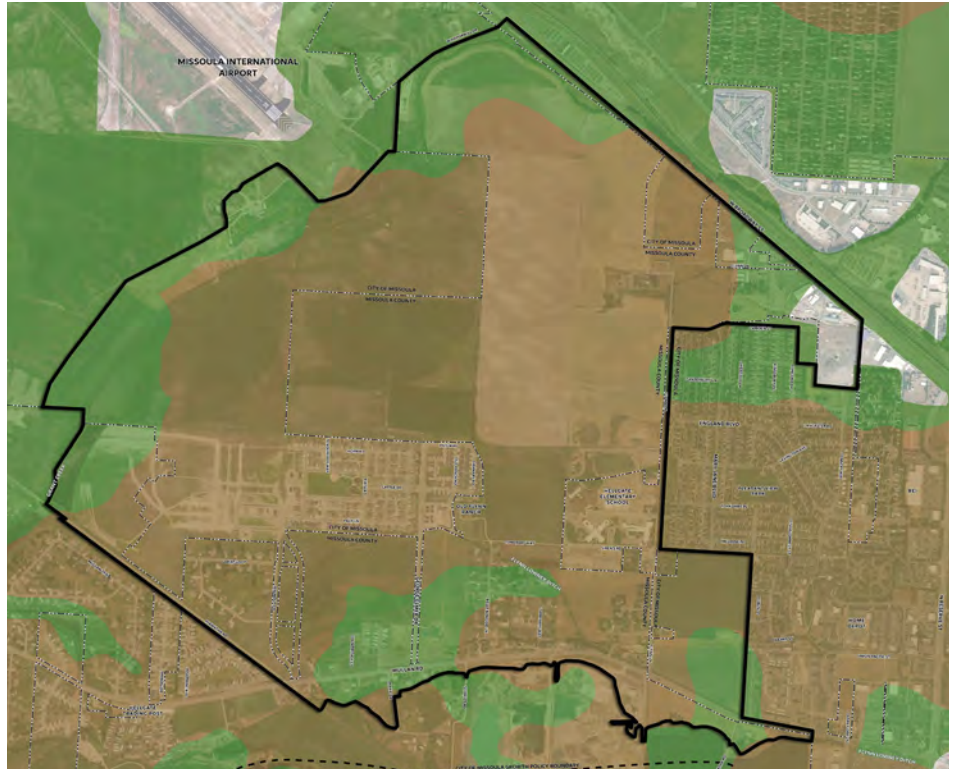

MISSOULA INTERNATIONAL AIRPORT

The Sx^wtpqyen Area is adjacent to the Missoula International Airport and the airport owns a large amount of land in the western portion of the site. Development and habitat creation and management within the Sx^wtpqyen Area should be done in coordination with the airport to mitigate negative impacts and promote safety.

LEGEND

-  City of Missoula Growth Policy Boundary
-  Focus Area
-  City of Missoula Boundary
- Airport**
-  Airport Property
-  65 dnl Contour (Existing Runway)
-  Airport Influence Area (Existing Runway)
-  Potential Airport Influence Area (Proposed Second Runway)

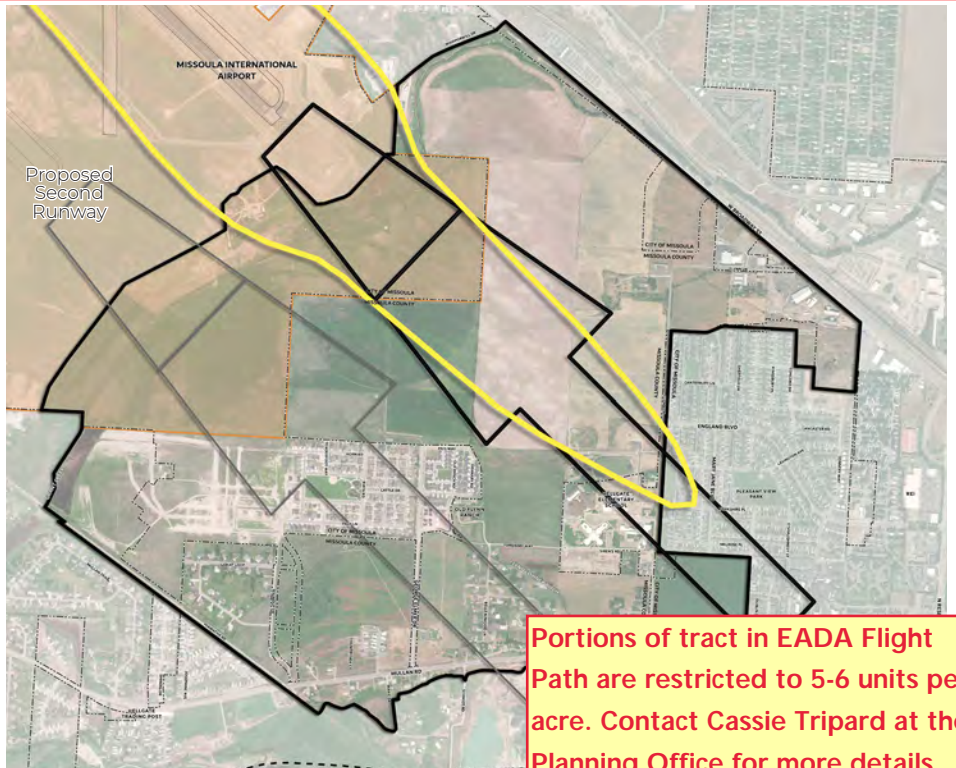

Portions of tract in EADA Flight Path are restricted to 5-6 units per acre. Contact Cassie Tripard at the Planning Office for more details.

- Tripardc@ci.missoula.mt.us
- (406) 552-6673