

MORTGAGE SURVEY

Certified to: [REDACTED]  
 Applicant: [REDACTED]  
 Property Description:

Land in the City of Westland, Wayne County, Michigan, described as:  
 Lots 157, 158, 159, 160 and the South 1/2 of the vacated 20 foot alley adjacent to Lot 160, also all that part of Lots 162 through 173, both inclusive; FORD PARK BOULEVARD SUBDIVISION, of part of the N.W. 1/4 of Sec. 18, T.2 S., R.9 E., City of Westland, Wayne County, Michigan, as recorded in Liber 56 of Plats, Page 44 of Wayne County Records, which lies Southerly of a line described as: Beginning at a point on the West line of said Lot 173 which is 60.00 feet North of the Southwest corner, as platted, of said Lot 173; thence Southeasterly to a point of ending at the Southeast corner as platted, of said Lot 162, also the North 1/2 of the vacated 20 foot wide alley lying Southerly of and adjacent to the Southerly line of said Lots 162 through 173, inclusive, also Lot 175, 174 and the South 1/2 of the vacated 20 foot wide alley adjacent to Lot 174.

**MARIE AVENUE 60' WD.**

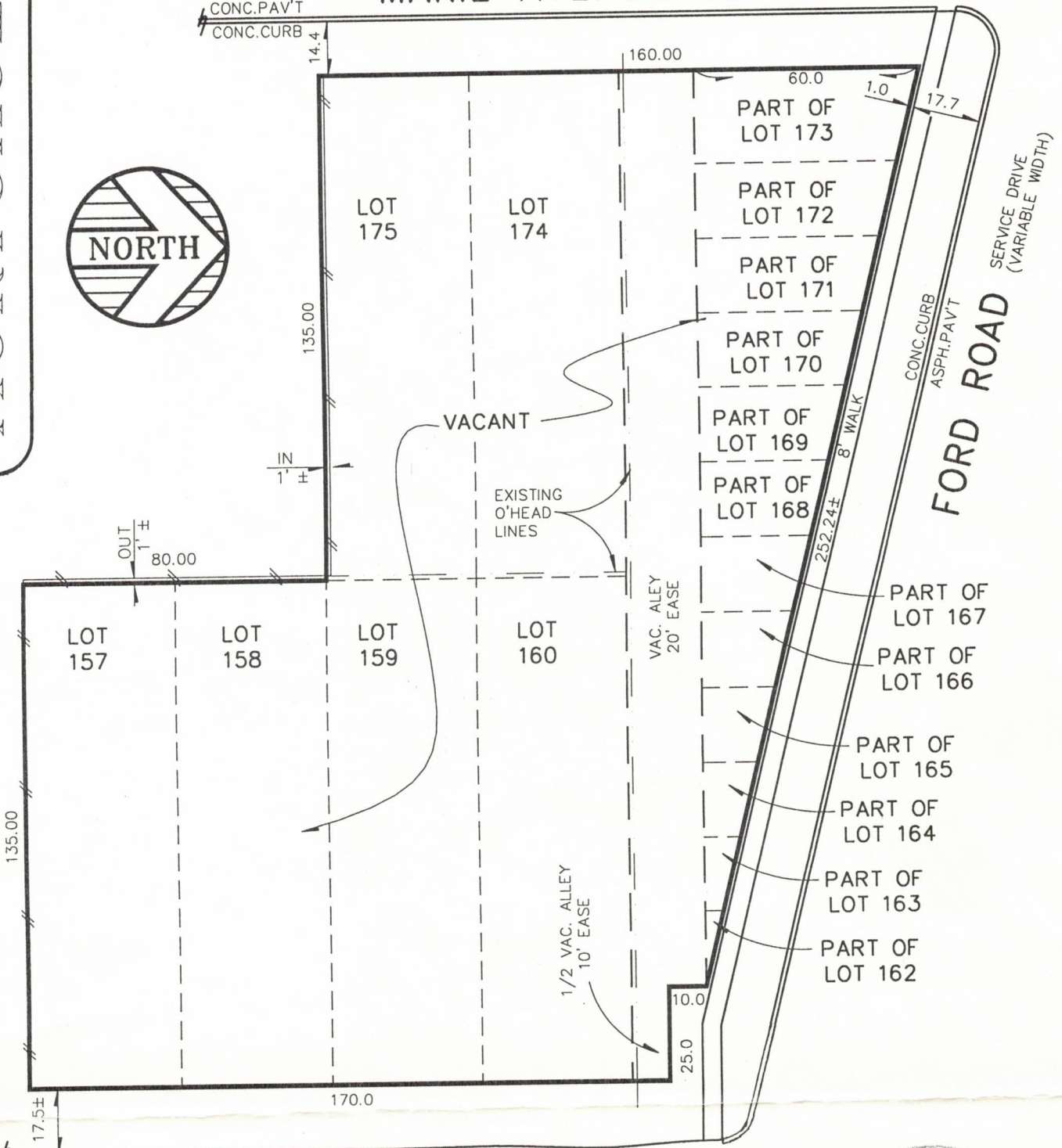

**KNOLSON AVENUE 60' WD.**

**CERTIFICATE:** We hereby certify that we have surveyed the above-described property in accordance with the description furnished for the purpose of a mortgage loan to be made by the forementioned applicants, mortgagor, and that the buildings located thereon do not encroach on the adjoining property, nor do the buildings on the adjoining property encroach upon the property heretofore described, except as shown. This survey is not to be used for the purpose of establishing property lines, nor for construction purposes, no stakes having been set at any of the boundary corners.



*Marcus E. Zuhlke Jr.*  
 JOB NO. 97-12943  
 DATE 06/16/97  
 SCALE 1" = 40'  
 DR. BY M.K./CK

**KEM-TEC**  
 LAND SURVEYORS  
 16041 East Nine Mile Road  
 Eastpointe, MI 48021-2319  
 (810) 772-2222  
 FAX: (810) 772-4048



**KEM-TEC WEST**  
 LAND SURVEYORS  
 800 E. Stadium  
 Ann Arbor, MI 48104-1412  
 (313) 994-0888 • (800) 433-6133  
 FAX: (313) 994-0667