

**Presenting
≈ 3 – 12.50
acres of
land on
Hwy 130**

- **Vacant land that can be Commercial possible situated on Hwy 130 / Hwy 183 in the city of Mustang Ridge.**

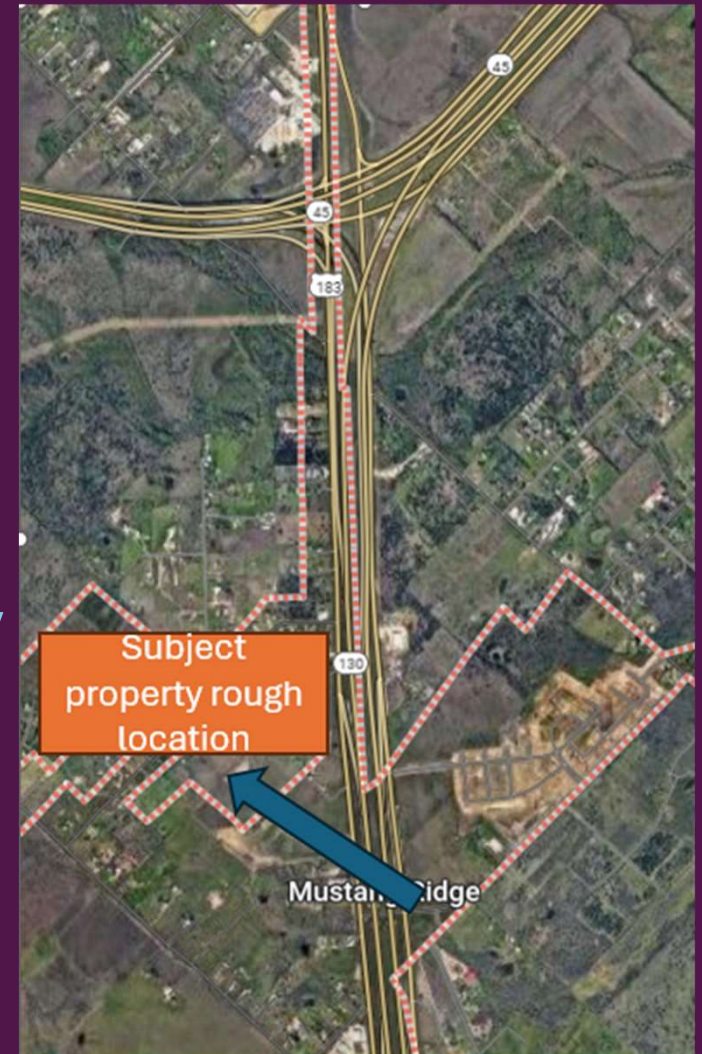

Highlights and links:

Highlights:

- On the Hwy 183 and Hwy 130.
- In the city of the Mustang Ridge
- Hard corner of Laws Rd and Hwy 183.
- For Utilities please contact:
- [Home | Creedmoor Maha Water Supply Corp](#)
- [Home | BVRT Water Resources](#)
- [Pedernales Electric Cooperative, Inc. | PEC](#)

Few Links:

- Location:
<https://maps.app.goo.gl/aC8eE2RWkHiuWbF57>
- City website (planning):
<https://www.mustangridgetx.gov/planning>
- TXDOT VPD GIS map:
<https://experience.arcgis.com/experience/6c0166bfc5144afe83926a3a529a8d03>

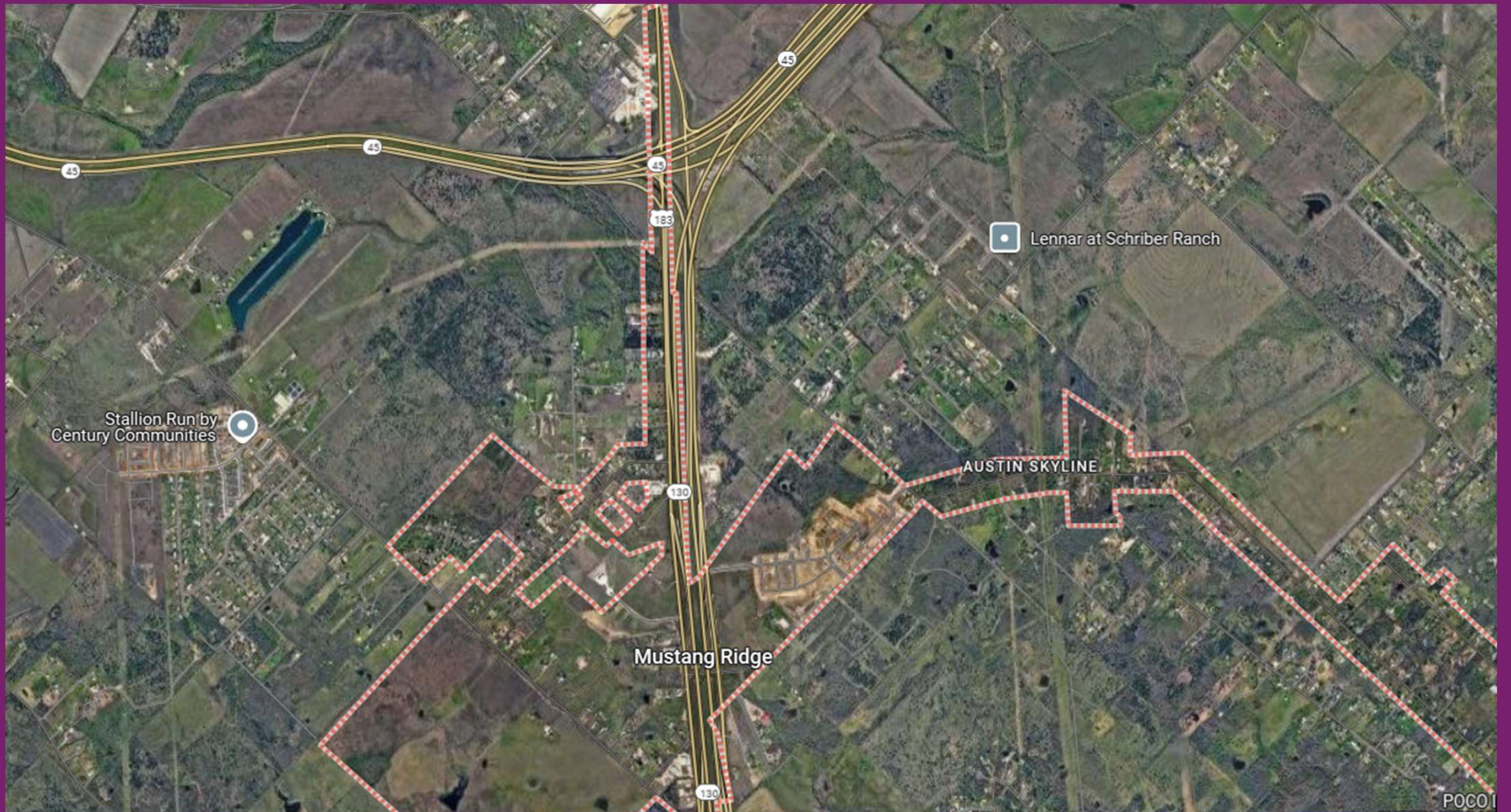



Rough Borders of land

Sellers can consider subdivided to sell land from approximately 3 to 12.5 acres

Survey work and Deed restrictions work in progress

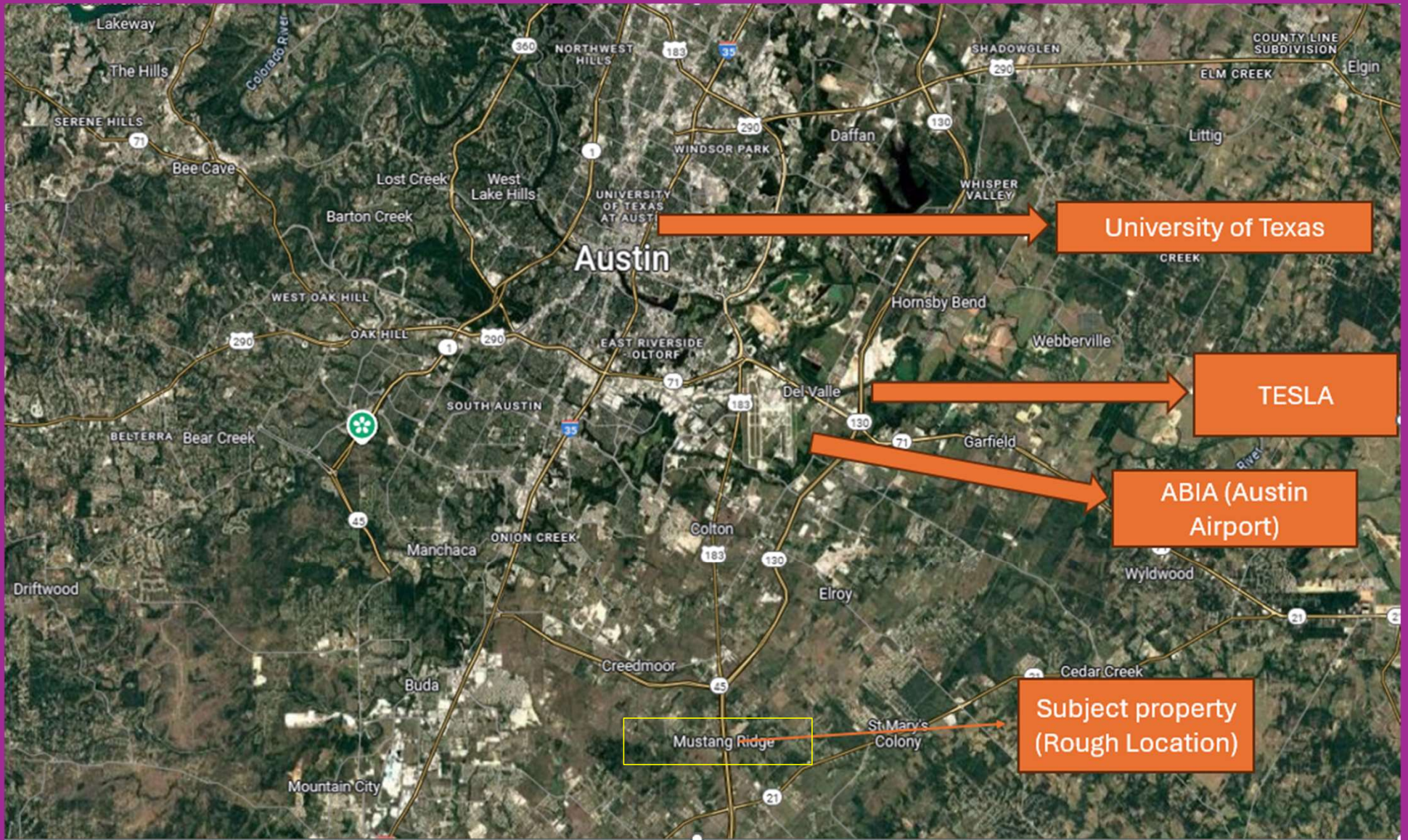

University of Texas

TESLA

ABIA (Austin Airport)

Subject property (Rough Location)

Mustang Ridge

This is a possible borders of the survey if the property subdivided into four parcels. The accurate acreage with meets, bounds, easements and joint access will be determined at the time of the final survey.

The survey under calculations and will be provided once available – provided here is not final & accurate

Hwy 130 / Hwy 183

Under Contract
Tract 4

Tract 1

Laws Raod

Tract 2

Tract 3

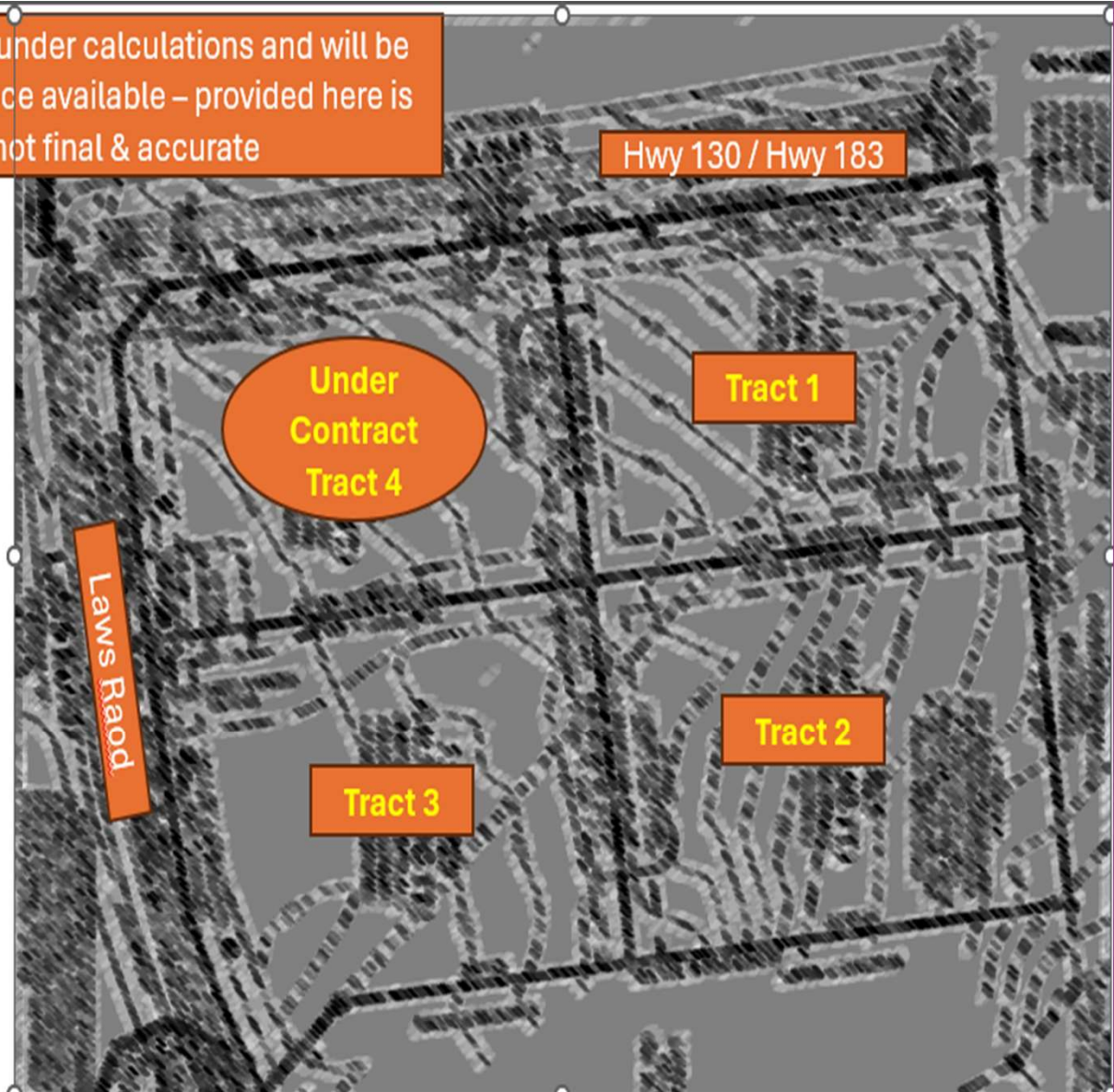

Contact information:

Kumar S Savitala

Agent Full Circle RE

512-363-2728

**realtorkumarsavitala@
gmail.com**

**FULL  CIRCLE
REAL ESTATE**

RESIDENTIAL | COMMERCIAL | LAND | PROPERTY MANAGEMENT

**[https://www.fullcircle-
realestate.com/our-team/](https://www.fullcircle-realestate.com/our-team/)**

The information contained herein was obtained from sources deemed reliable; however Full Circle RE agent or seller makes no guaranties, warranties or representations to the completeness or accuracy thereof. The buyer and / or user must complete their due diligence with government and permitted agencies such as city, county, state, Federal private providers etc. The presentation of this real estate information is subject to errors; omissions,; changes of price; prior sale or lease; or withdrawal without notice, Full Circle RE agent, which provides real estate brokerage services, is a division of Samyama Realty LLC (Full Circle RE), a Texas Limited Liability Company.



Information About Brokerage Services

Texas law requires all real estate license holders to give the following information about brokerage services to prospective buyers, tenants, sellers and landlords.

11-2-2015



TYPES OF REAL ESTATE LICENSE HOLDERS:

- A **BROKER** is responsible for all brokerage activities, including acts performed by sales agents sponsored by the broker.
- A **SALES AGENT** must be sponsored by a broker and works with clients on behalf of the broker.

A BROKER'S MINIMUM DUTIES REQUIRED BY LAW (A client is the person or party that the broker represents):

- Put the interests of the client above all others, including the broker's own interests;
- Inform the client of any material information about the property or transaction received by the broker;
- Answer the client's questions and present any offer to or counter-offer from the client; and
- Treat all parties to a real estate transaction honestly and fairly.

A LICENSE HOLDER CAN REPRESENT A PARTY IN A REAL ESTATE TRANSACTION:

AS AGENT FOR OWNER (SELLER/LANDLORD): The broker becomes the property owner's agent through an agreement with the owner, usually in a written listing to sell or property management agreement. An owner's agent must perform the broker's minimum duties above and must inform the owner of any material information about the property or transaction known by the agent, including information disclosed to the agent or subagent by the buyer or buyer's agent.

AS AGENT FOR BUYER/TENANT: The broker becomes the buyer/tenant's agent by agreeing to represent the buyer, usually through a written representation agreement. A buyer's agent must perform the broker's minimum duties above and must inform the buyer of any material information about the property or transaction known by the agent, including information disclosed to the agent by the seller or seller's agent.

AS AGENT FOR BOTH - INTERMEDIARY: To act as an intermediary between the parties the broker must first obtain the written agreement of each party to the transaction. The written agreement must state who will pay the broker and, in conspicuous bold or underlined print, set forth the broker's obligations as an intermediary. A broker who acts as an intermediary:

- Must treat all parties to the transaction impartially and fairly;
- May, with the parties' written consent, appoint a different license holder associated with the broker to each party (owner and buyer) to communicate with, provide opinions and advice to, and carry out the instructions of each party to the transaction.
- Must not, unless specifically authorized in writing to do so by the party, disclose:
 - o that the owner will accept a price less than the written asking price;
 - o that the buyer/tenant will pay a price greater than the price submitted in a written offer; and
 - o any confidential information or any other information that a party specifically instructs the broker in writing not to disclose, unless required to do so by law.

AS SUBAGENT: A license holder acts as a subagent when aiding a buyer in a transaction without an agreement to represent the buyer. A subagent can assist the buyer but does not represent the buyer and must place the interests of the owner first.

TO AVOID DISPUTES, ALL AGREEMENTS BETWEEN YOU AND A BROKER SHOULD BE IN WRITING AND CLEARLY ESTABLISH:

- The broker's duties and responsibilities to you, and your obligations under the representation agreement.
- Who will pay the broker for services provided to you, when payment will be made and how the payment will be calculated.

LICENSE HOLDER CONTACT INFORMATION: This notice is being provided for information purposes. It does not create an obligation for you to use the broker's services. Please acknowledge receipt of this notice below and retain a copy for your records.

SAMYAMA REALTY LLC	703936	CKARRI@GMAIL.COM	913-284-9662
Licensed Broker /Broker Firm Name or Primary Assumed Business Name	License No.	Email	Phone
CHAKRADHAR KARRI	687874	CKARRI@GMAIL.COM	9132849662
Designated Broker of Firm	License No.	Email	Phone
Licensed Supervisor of Sales Agent/ Associate	License No.	Email	Phone
Srinivasa Kumar Savitala	787800	kumarsavitala@gmail.com	512-363-2728
Sales Agent/Associate's Name	License No.	Email	Phone

Buyer/Tenant/Seller/Landlord Initials

Date

Regulated by the Texas Real Estate Commission

Information available at www.trec.texas.gov

IABS 1-0

THE TEXAS REAL ESTATE COMMISSION (TREC) REGULATES
 REAL ESTATE BROKERS AND SALES AGENTS, REAL ESTATE INSPECTORS,
 HOME WARRANTY COMPANIES, EASEMENT AND RIGHT-OF-WAY AGENTS,
 AND TIMESHARE INTEREST PROVIDERS

YOU CAN FIND MORE INFORMATION AND
 CHECK THE STATUS OF A LICENSE HOLDER AT

WWW.TREC.TEXAS.GOV

YOU CAN SEND A COMPLAINT AGAINST A LICENSE HOLDER TO TREC

A COMPLAINT FORM IS AVAILABLE ON THE TREC WEBSITE

TREC ADMINISTERS TWO RECOVERY FUNDS WHICH MAY BE USED TO SATISFY A CIVIL COURT JUDGMENT AGAINST A BROKER, SALES AGENT, REAL ESTATE INSPECTOR, OR EASEMENT OR RIGHT-OF-WAY AGENT, IF CERTAIN REQUIREMENTS ARE MET.

REAL ESTATE INSPECTORS ARE REQUIRED TO MAINTAIN ERRORS AND OMISSIONS INSURANCE TO COVER LOSSES ARISING FROM THE PERFORMANCE OF A REAL ESTATE INSPECTION IN A NEGLIGENT OR INCOMPETENT MANNER.

PLEASE NOTE: INSPECTORS MAY LIMIT LIABILITY THROUGH PROVISIONS IN THE CONTRACT OR INSPECTION AGREEMENT BETWEEN THE INSPECTOR AND THEIR CLIENTS. PLEASE BE SURE TO READ ANY CONTRACT OR AGREEMENT CAREFULLY. IF YOU DO NOT UNDERSTAND ANY TERMS OR PROVISIONS, CONSULT AN ATTORNEY.

IF YOU HAVE QUESTIONS OR ISSUES ABOUT THE ACTIVITIES OF
 A LICENSE HOLDER, THE COMPLAINT PROCESS, OR THE
 RECOVERY FUNDS, PLEASE VISIT THE WEBSITE OR CONTACT TREC AT



TEXAS REAL ESTATE COMMISSION

P.O. BOX 12188

AUSTIN, TEXAS 78711-2188

(512) 936-3000