

2 ±3,000 SF Pads Available

Hamilton Boulevard (Route 222) & Shepherd Lane
Trexlerstown, Pennsylvania 18087

Surrounded by Great Retailers:



Property Information

- + One the Best Suburban Markets in the Lehigh Valley
- + Tremendous Residential and Employment Growth
- + New Air Products Corporate Headquarters adjoining the site
- + Over 43 million sq ft of warehouse & industrial space within five miles which includes over 5.5 million sq ft. of space constructed since 2018!

Conceptual Site Plan



Contact Us

Jeffrey Cohen
Executive Vice President
484 567 2368
jeffrey.cohen@cbre.com
Licensed: DE, PA
Licensed Salesperson: NJ

Nelson Wax
Vice President
484 567 3347
nelson.wax@cbre.com
Licensed: DE, PA
Licensed Salesperson: NJ

CBRE, Inc.
T 610 834 8000
F 610 834 1793
Licensed Real Estate Broker
www.cbre.us/PhiladelphiaRetail

Trexlertown, PA

Have your business join The Home Depot and neighbors nearby.

Retail/Grocery



Restaurants



Fuel



Tires & Auto Service



Furniture



2 ±3,000 SF Pads Available In Home Depot Anchored Center

Hamilton Boulevard (Route 222) & Shepherd Lane | Trexlertown, Pennsylvania 18087

For Lease



2 ±3,000 SF Pads Available In Home Depot Anchored Center

Hamilton Boulevard (Route 222) & Shepherd Lane | Trexlertown, Pennsylvania 18087

For Lease

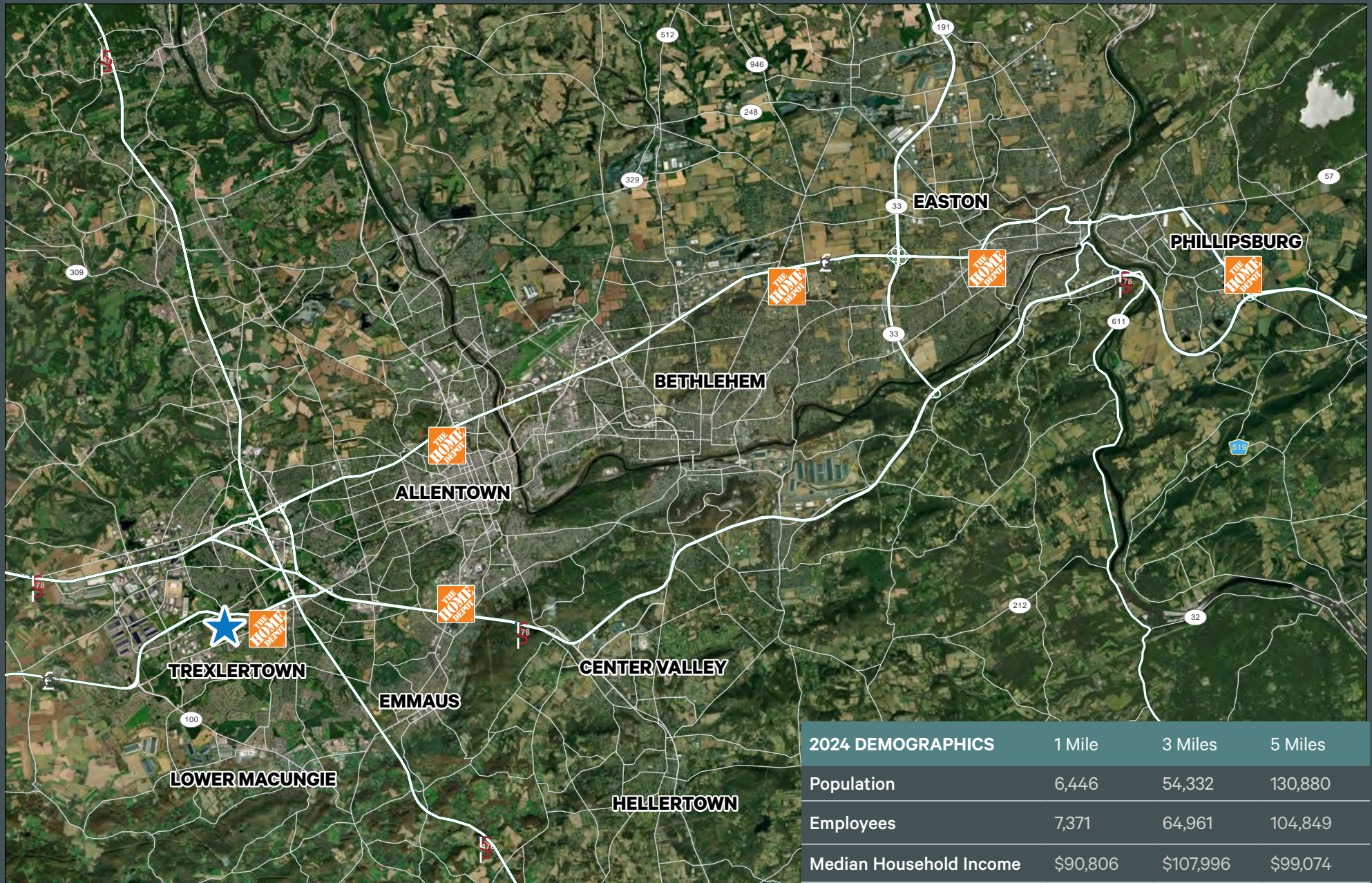

2 ±3,000 SF Pads Available In Home Depot Anchored Center

Hamilton Boulevard (Route 222) & Shepherd Lane | Trexlertown, Pennsylvania 18087

For Lease



© 2024 CBRE, Inc. All rights reserved. This information has been obtained from sources believed reliable, but has not been verified for accuracy or completeness. You should conduct a careful, independent investigation of the property and verify all information. Any reliance on this information is solely at your own risk. CBRE and the CBRE logo are service marks of CBRE, Inc. All other marks displayed on this document are the property of their respective owners, and the use of such logos does not imply any affiliation with or endorsement of CBRE. Photos herein are the property of their respective owners. Use of these images without the express written consent of the owner is prohibited.