

Retail | ±0.96 Acre | Ground Lease



Cushman & Wakefield | Thalhimer © 2025. No warranty or representation, express or implied, is made to the accuracy or completeness of the information contained herein, and same is submitted subject to errors, omissions, change of price, rental or other conditions, withdrawal without notice, and to any special listing conditions imposed by the property owner(s). As applicable, we make no representation as to the condition of the property (or properties) in question.



# 9963 Hull Street Road

## Property Features

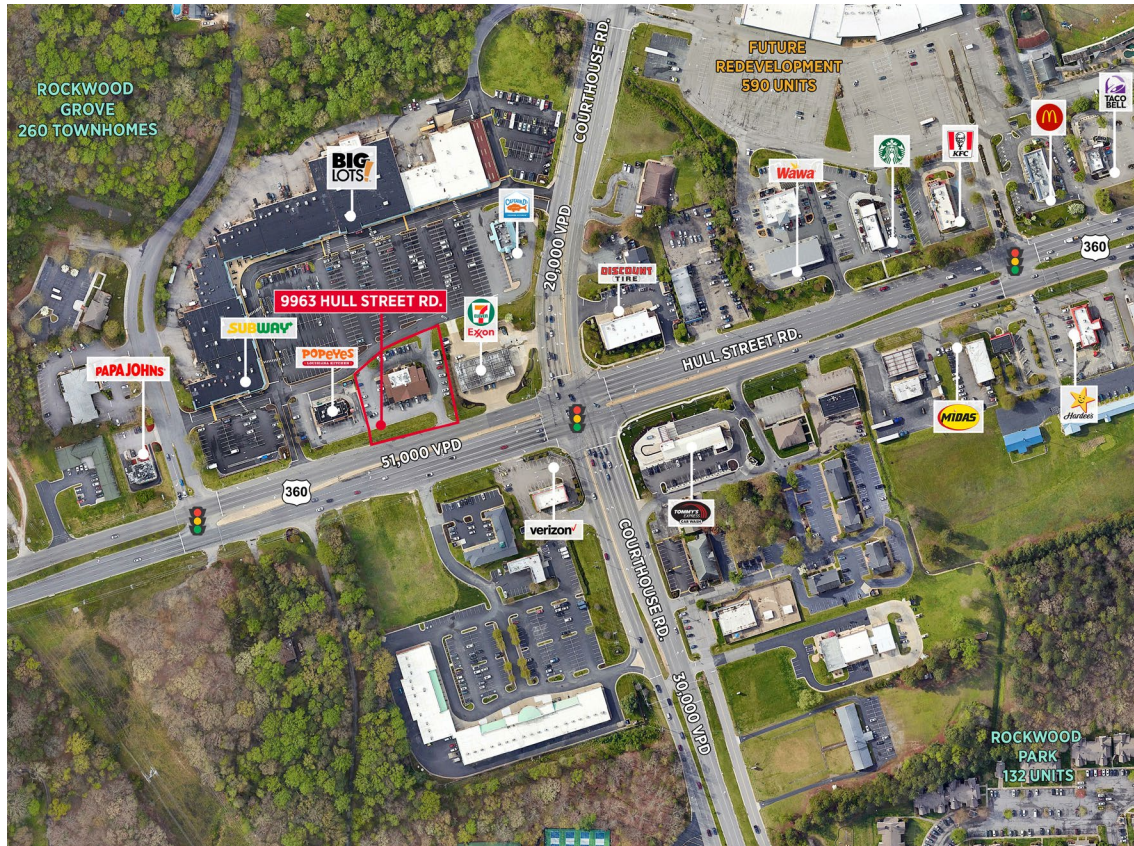

- **GROUND LEASE ONLY - 0.96 ACRES**
- Zoned C-5
- Directly in front of Oxbridge Square shopping center
- Located near the corner of Hull Street Road & Courthouse Road - 81,000 VPD
- Access to signalized intersection
- Rockwood Grove - 260 Townhomes Coming 2026
- Genito Crossing - 111 Townhomes Coming 2027
- Suncrest - 950 Future Home Development



**51,000 VPD**  
VPD - Hull Street Road

**30,000 VPD**  
VPD - Courthouse Road



**49,463  
POPULATION**



**\$103,946  
AVERAGE  
INCOME**



**10,560  
DAYTIME  
POPULATION**

### DEMOGRAPHICS

	1 MILE	3 MILES	5 MILES
Population	4,672	49,463	134,100
Households	1,863	18,357	49,246
Avg. Household Income	\$89,569	\$103,946	\$105,650
Daytime Population	3,308	10,560	53,989

# 9963 Hull Street Road

## Join Retail Neighbors



### PLAT

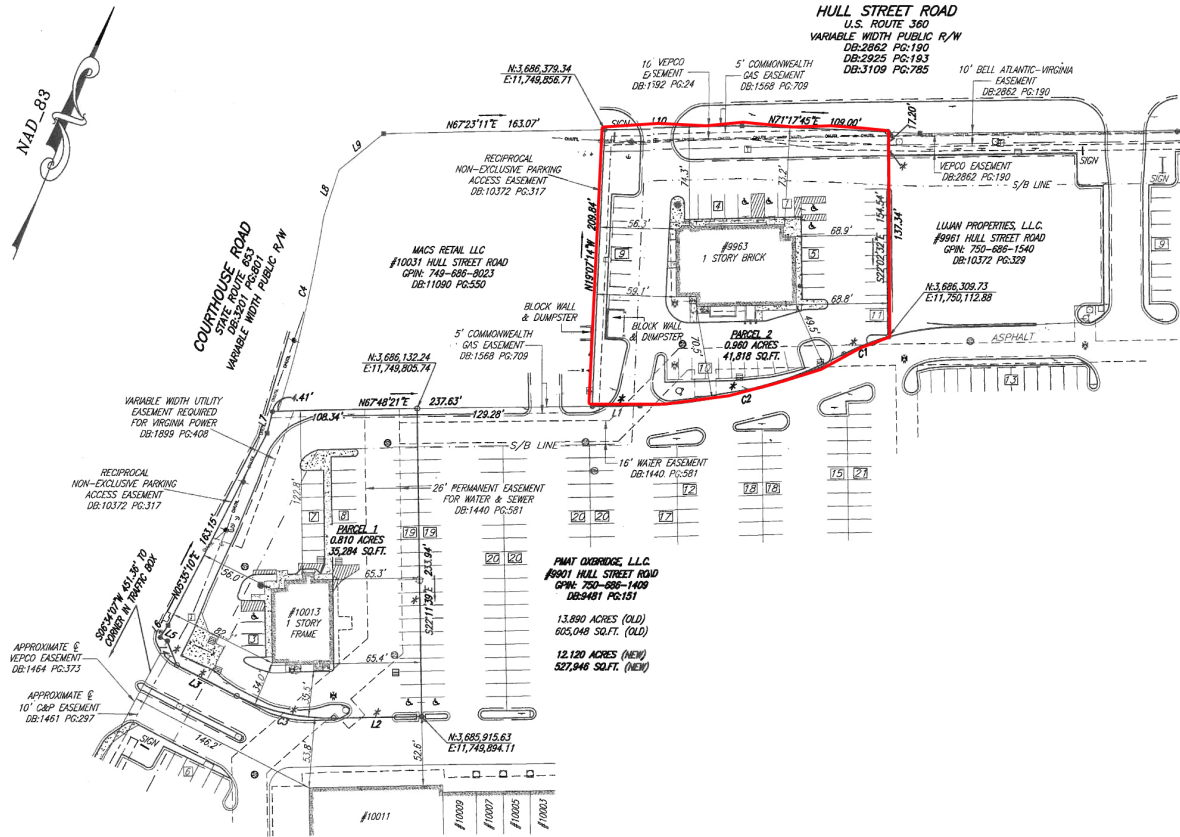

For more information, please contact:

Jim Ashby | [jim.ashby@thalhimer.com](mailto:jim.ashby@thalhimer.com) | 804 697 3455

Independently Owned and Operated / A Member of the Cushman & Wakefield Alliance



CUSHMAN & WAKEFIELD

THALHIMER

Thalhimer Center  
11100 W. Broad Street  
Glen Allen, VA 23060  
[thalhimer.com](http://thalhimer.com)

Cushman & Wakefield | Thalhimer © 2025. No warranty or representation, express or implied, is made to the accuracy or completeness of the information contained herein, and same is submitted subject to errors, omissions, change of price, rental or other conditions, withdrawal without notice, and to any special listing conditions imposed by the property owner(s). As applicable, we make no representation as to the condition of the property (or properties) in question.