

IRON PIPE FOUND (C.M.)
WATER TANK
WATER WELL
CONC.

88.08'

10' UTILITY EASEMENT
(H.C.C.F. NO. 20080264576)

IRON ROD FOUND (C.M.)

WOOD FENCE

UNRESTRICTED RESERVE "B", BLOCK 1

N 32°17'00" W

152.00'

1.0006 ACRE
J. EUGENE FLYNT
(H.C.C.F. NO. W384647)

8.2'x8.2'
WOOD SHED
(ON N.G.)

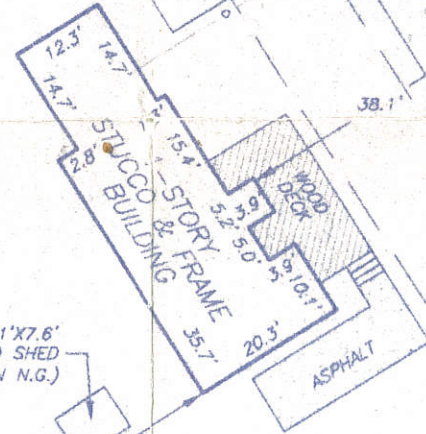

6.1'x7.6'
WOOD SHED
(ON N.G.)

IRON ROD FOUND

COV. ASPHALT

PONDEROSA WEST
SECTION TWO
(VOL. 177, PG. 39, H.C.M.R.)

(CALL 440.00')

34.0'

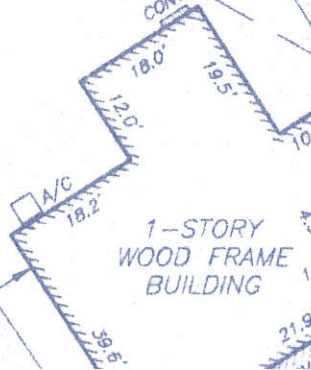

1-STORY WOOD FRAME BUILDING

ADJACENT BUILDING
(CALL 440.00')

1.3687 ACRES
CIT SBL CORPORATION
(H.C.C.F. NO. 20080585728)

ACCESS EASEMENT
(H.C.C.F. NO. 20080264576)

GRAVEL DRIVE

S 32°17'00" E

ACCESS EASEMENT
(H.C.C.F. NO. 20080585728)