

REVISIONS	BY

NOTES

- INDICATES 2 x 6 D.F. #2 STUD WALL FRAMING @ 16" O.C. WITH R-11 BATT INSULATION FULL HT. TYP. U.N.O.
- 1) WRITTEN DIMENSIONS TAKE PRECEDENCE OVER SCALED DIMENSIONS; DO NOT SCALE DRAWINGS. FIELD VERIFY ALL EXISTING DIMENSIONS PRIOR TO ANY CONSTRUCTION.
- 2) CONTRACTOR TO PROVIDE AND INSTALL R-19 INSULATION ("ROIFOIL" OR EQUAL) AT UNDER-SIDE OF ROOF SHEATHING, TYPICAL.
- 3) ALL INTERIOR WALL SURFACE SHALL RECEIVE A MINIMUM OF 5/8" TYPE "X" FIRE RATED GYPSUM WALLBOARD, EXCEPT RESTROOM INTERIOR WALLS WHICH ARE TO BE 1/2" THK. WATERPROOF GYPSUM WALLBOARD, TAPED, SANDED, TOPPED AND WITH SMOOTH TEXTURED FINISH AND STIPPLED ENAMEL OVER SAME.
- 4) ALL ELECTRICAL WORK SHALL BE DONE IN STRICT ACCORDANCE WITH THE LATEST EDITION OF THE "NATIONAL ELECTRIC CODE."
- 5) ALL PLUMBING FIXTURES AND ELECTRICAL FIXTURES SHALL BE AS SELECTED BY OWNER.
- 6) CONTRACTOR SHALL COMPLY WITH ALL "CONDITIONS OF APPROVAL" ISSUED FOR THIS PROJECT BY THE CITY OF CAMPBELL - COPY OF CONDITIONS ARE ATTACHED TO THIS SET OF PLANS.
- 7) THIS PROJECT DESIGN SHALL BE CONSTRUCTED IN STRICT ACCORDANCE WITH THE PROVISIONS STATED AND SET FORTH IN CHAPTER #25 OF THE LATEST APPROVED EDITION OF THE UNIFORM BLDG. CODE.
- 8) ALL "MAN" TYPE DOORS INDICATED SHALL BE S.C. FORM FILLED UNITS IN WOOD FRAMES OR APPROVED EQUAL BY OWNER; HARDWARE AS SELECTED.
- 9) THE BASIS FOR CITY PLAN CHECK FOR THIS PROJECT IS THE 1982 UNIFORM BUILDING CODE FOR ONE STORY ON STORY TYPE V-N INDUSTRIAL BUILDING WITH A B-2 OCCUPANCY.

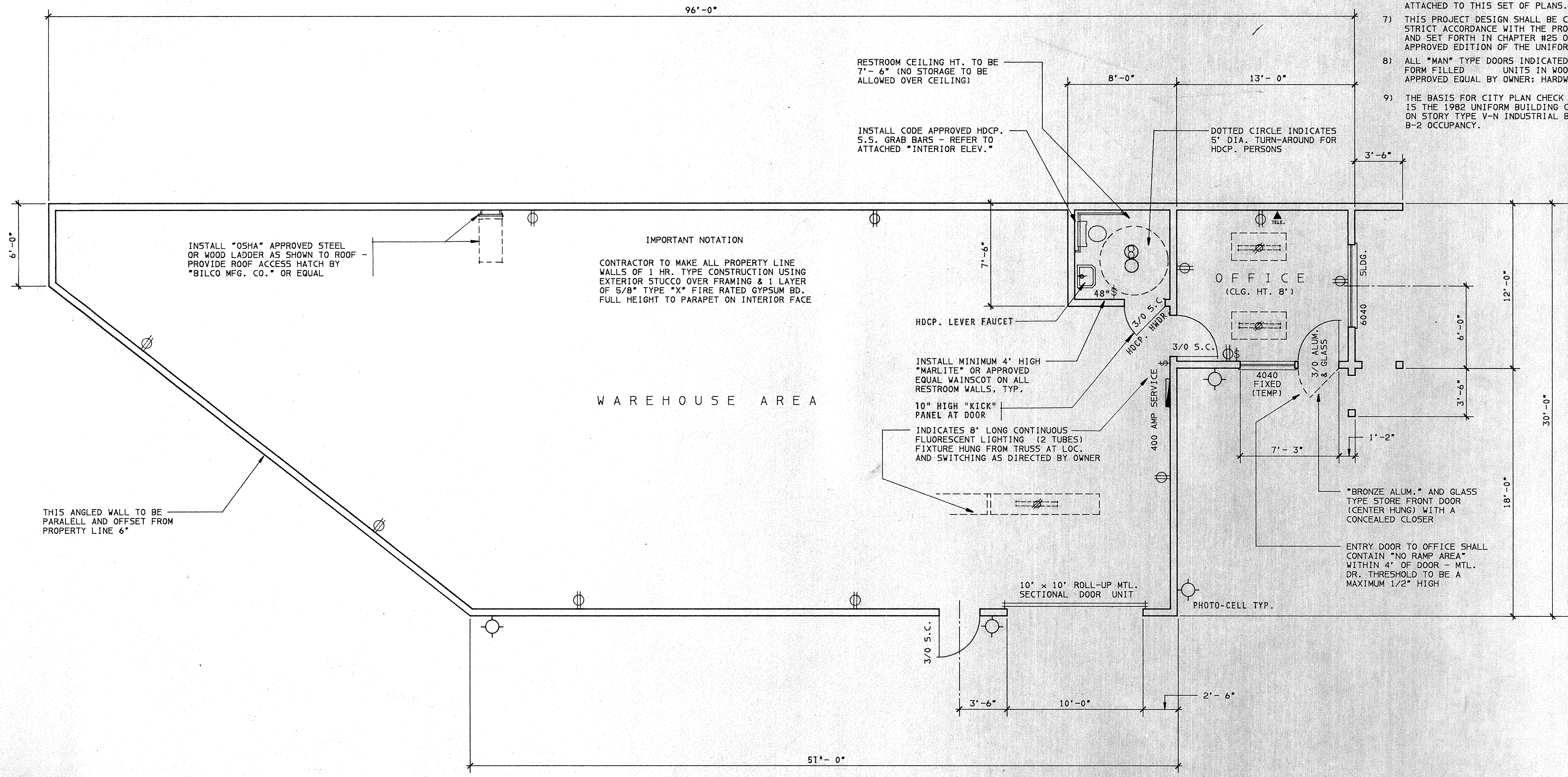

FLOOR PLAN
SCALE: 1/4" = 1'-0"

BRUCE G. JOHNSON
Architect
80 ALICE AVENUE
CAMPBELL, CA 95008
(408) 379-8930
Lic. C 00923

ARCHITECTURAL
PLANNING & DESIGN
PHOTO
LAYOUT SYSTEMS

Date	
Scale	AS NOTED
Drawn	BGJ
Job	#8601
Sheet	A-4
Of	Sheets

04-02-1988
A:CAMIS D1