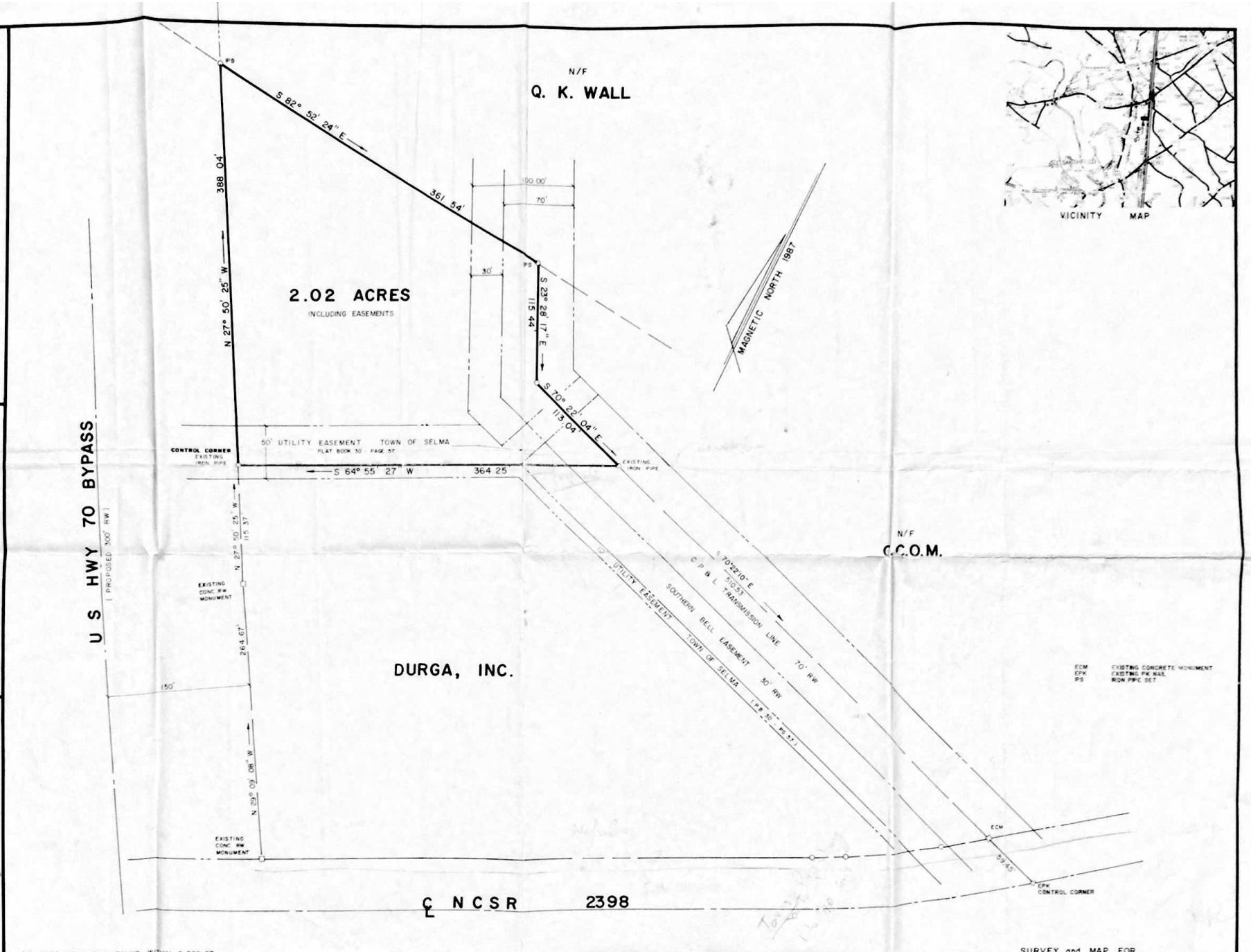

STATE OF NORTH CAROLINA _____ COUNTY

The foregoing certificate(s) of _____ Notary (Notaries) Public is (are) certified to be correct. This plat was presented for registration and recorded in BOOK _____ PAGE _____

This ___ day of _____ 19__ at _____ M.

REGISTER OF DEEDS _____ BY _____ ASST. REGISTER OF DEEDS

STATE OF NORTH CAROLINA _____ COUNTY

I, Diane S. Owens a Notary Public of the County and State aforesaid, certify that Mickey K. Barrett a registered land surveyor personally appeared before me this day and acknowledged the execution of the foregoing instrument. Witness my hand and official stamp or seal this 3rd day of August 19 90

Diane S. Owens
Notary Public
My commission expires 3-17-92

STATE OF NORTH CAROLINA _____ COUNTY

Mickey K. Barrett certify that this plat was drawn under my supervision from an actual survey made under my supervision or deed description recorded in Book 1035 page 832 that the boundaries not surveyed are shown as broken lines plotted from information found in Book _____ page _____ that the error of closure as calculated by lat. and dep. is 1:10,000 that this plat was prepared in accordance with G.S. 47-30 as amended.

Witness my original signature, registration number and seal this 3rd day of August A.D. 1990

Surveyor
L-1514
Registration Number

NO NCGS MONUMENT FOUND WITHIN 2,000 FT

AREA BY COORDINATE METHOD

DEED REF. D.B. 1035, PG. 832

0 30 60 120 180 240

GRAPHIC SCALE 1" = 60'

RAGSDALE CONSULTANTS, P.A.

ENGINEERS, LANDSCAPE ARCHITECTS & SURVEYORS

P.O. BOX 1749
310 E. JOHNSTON STREET
SMITHFIELD, N.C. 27577

SUITE 360, WESTCHASE ONE
4020 WESTCHASE BOULEVARD
RALEIGH, N.C. 27607

P.O. BOX 760
1210 MAIN STREET
LILLINGTON, N.C. 27546

SEAL

SURVEY and MAP FOR

DURGA, INC.

TOWNSHIP	SELMA	COUNTY	JOHNSTON
DATE 8-1-90	SCALE 1" = 60'	SURVEYED BY	RL
CHECKED BY	MRB	DRAWN BY	CM
FIELD BOOK	DATE	DRAWING NO.	

american blueprint of columbia