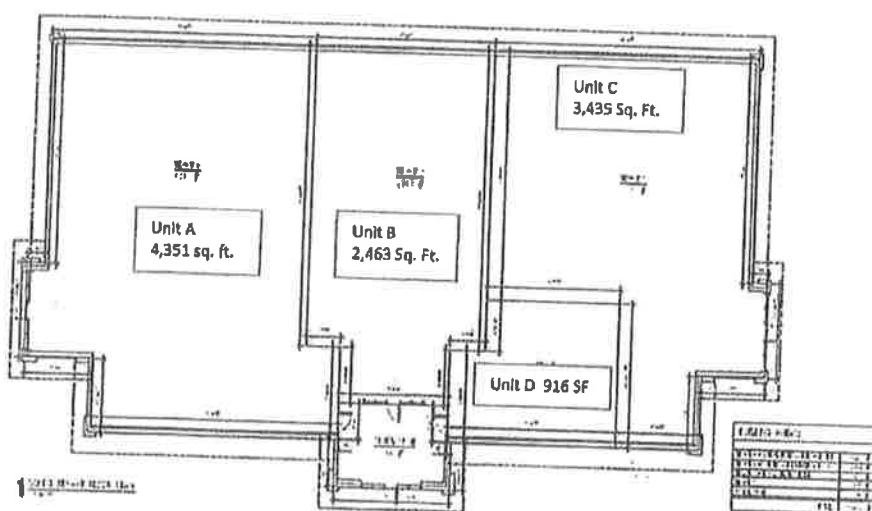

EXHIBIT A



814 MAIN STREET CONDOMINIUM

LOTS 1 & 2 OF CERTIFIED SURVEY MAP, VOLUME 5, PAGE 104, DOC. #1082880, AND THAT PORTION OF VACATED C.T.H. DH, ALSO KNOWN AS MAIN STREET, CONTAINED IN RESOLUTION #4-2017, BEING IN THE SW 1/4 OF THE SE 1/4, ALL IN SECTION 7, TOWNSHIP 17 NORTH, RANGE 7 WEST, VILLAGE OF HOLMEN, LA CROSSE COUNTY, WISCONSIN, DESCRIBED AS FOLLOWS:

COMMENCING AT THE SOUTH QUARTER CORNER OF SAID SECTION 7; THENCE N51°24'06"E 843.55 FEET TO THE SOUTHWEST CORNER OF CERTIFIED SURVEY MAP, VOLUME 5, PAGE 104 AND THE POINT OF BEGINNING; THENCE N1°39'05"W ALONG THE WEST LINE THEREOF 348.34 FEET TO THE NORTHWEST CORNER OF SAID CERTIFIED SURVEY MAP; THENCE N89°56'13"E ALONG THE NORTH LINE THEREOF AND ITS EXTENSION 268.53 FEET TO THE NORTHEAST CORNER OF VACATED C.T.H. DH IN RESOLUTION #4-2017; THENCE S7°34'21"W ALONG THE EAST LINE THEREOF 371.68 FEET TO THE SOUTHEAST CORNER OF SAID VACATION; THENCE N83°56'48"W ALONG SOUTH LINE OF SAID VACATION AND SAID CERTIFIED SURVEY MAP A DISTANCE OF 208.72 FEET TO THE POINT OF BEGINNING.

LINDEN DRIVE

65

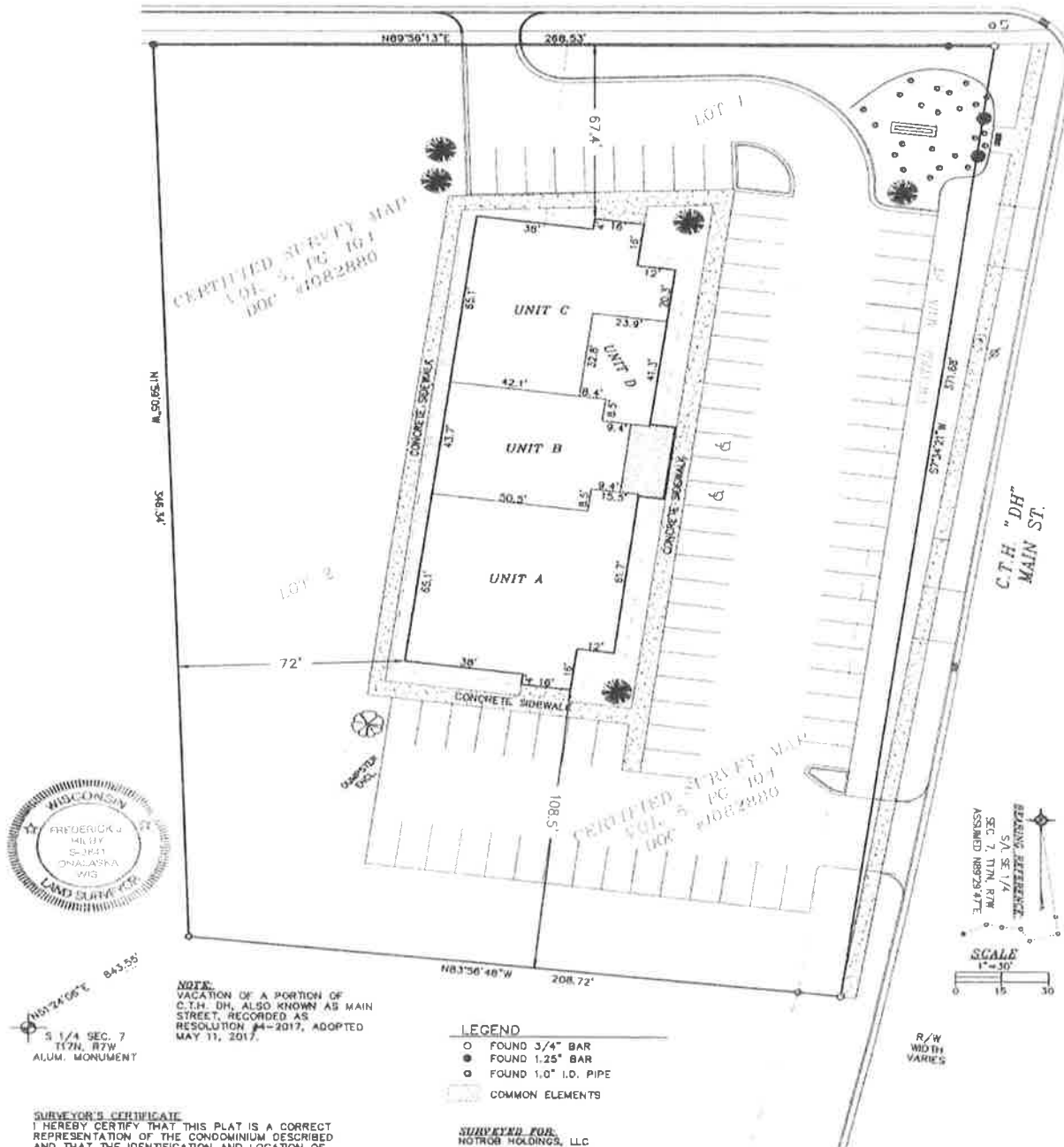

DOCUMENT NO. 1699299

VOL. 4 PAGE 39

SURVEYOR'S CERTIFICATE
I HEREBY CERTIFY THAT THIS PLAT IS A CORRECT REPRESENTATION OF THE CONDOMINIUM DESCRIBED AND THAT THE IDENTIFICATION AND LOCATION OF EACH UNIT AND THE COMMON ELEMENTS CAN BE DETERMINED FROM THE PLAT.

Frederick J. Helby 9/7/2017
FREDERICK J. HELBY P.L.S. 2841
LA CROSSE ENGINEERING & SURVEYING CO., INC.

- LEGEND**
- FOUND 3/4" BAR
 - FOUND 1.25" BAR
 - FOUND 1.0" I.D. PIPE
 - COMMON ELEMENTS

SURVEYED FOR:
NOTROB HOLDINGS, LLC
2 COPELAND AVENUE
SUITE 201
LA CROSSE, WI 54603

SURVEYED BY:
LA CROSSE ENGINEERING
& SURVEYING CO., INC.
1212 S. 3RD STREET
LA CROSSE, WI 54601

RECEIVED FOR RECORDING THIS 12TH DAY OF September 2017
AT 1:55 O'CLOCK P.M. AND FILED AS DOCUMENT #1699299
IN VOLUME 41 OF PLATS ON PAGES 39
CHERYL MCBRIDE LA CROSSE COUNTY REGISTER OF DEEDS

CONSTRUCTION
EXPRESS, INC.
411 LA SALLE STREET
CHICAGO, ILL. 60605
(312) 344-4500

HOLMEN PROFESSIONAL OFFICE BUILDING
XXXX Main Street
Holmen, Wisconsin

CONSTRUCTION EXPRESS, INC.
411 LA SALLE STREET
CHICAGO, ILL. 60605
(312) 344-4500

JOB # 16023

JAN 12, 2013

REVISIONS

FIG. 1 / 4" = 1'-0"

FLOOR PLAN

A3.1

2 WALL TYPES
1/4" = 1'-0"

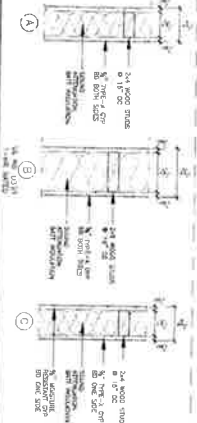

1 FLOOR PLAN
1/4" = 1'-0"

