

4151

E COMMERCE WAY

±5,400 RSF Medical Clinic for Sublease

SUBLEASE

4151 E. COMMERCE WAY, SACRAMENTO, CA 95834
EAST BUILDING | 1ST FLOOR

 CUSHMAN &
WAKEFIELD

Refined Environment.

Rare Offering.

Located within a 500,000 SF Class A office campus, this first-floor medical clinic suite sits in the East Building (Building B) and offers seamless access, strong visibility, and a highly professional setting. The campus layout provides convenient circulation, abundant parking, and easy wayfinding for patients and staff.

HIGHLIGHTS

- East Building location with **direct first-floor access**
- **Convenient patient access** and wayfinding
- **2,600+ parking spaces** across the campus
- Contemporary, landscaped **campus setting**
- Located adjacent to **I-5 & Arena Blvd**





±5,400 RSF Medical Clinic

East Building | 1st Floor

HIGHLIGHTS

Reception & Lobby

- + Built-in reception desk
- + Lobby seating (6 chairs)
- + Wall-mounted TV monitor

Exam Rooms

- + Privacy curtains (1 per exam room)
- + Clear glass dividers (3 total)
- + Mini 2-drawer cabinets (4 total)
- + 3-drawer lateral cabinets (3 total)

Equipment & Fixtures

- + Medical-grade refrigerators (3)
- + Adjustable-height table (1)
- + Standard table (1)

Break Room / Support Area

- + Ice maker
- + Coffee maker
- + Microwave

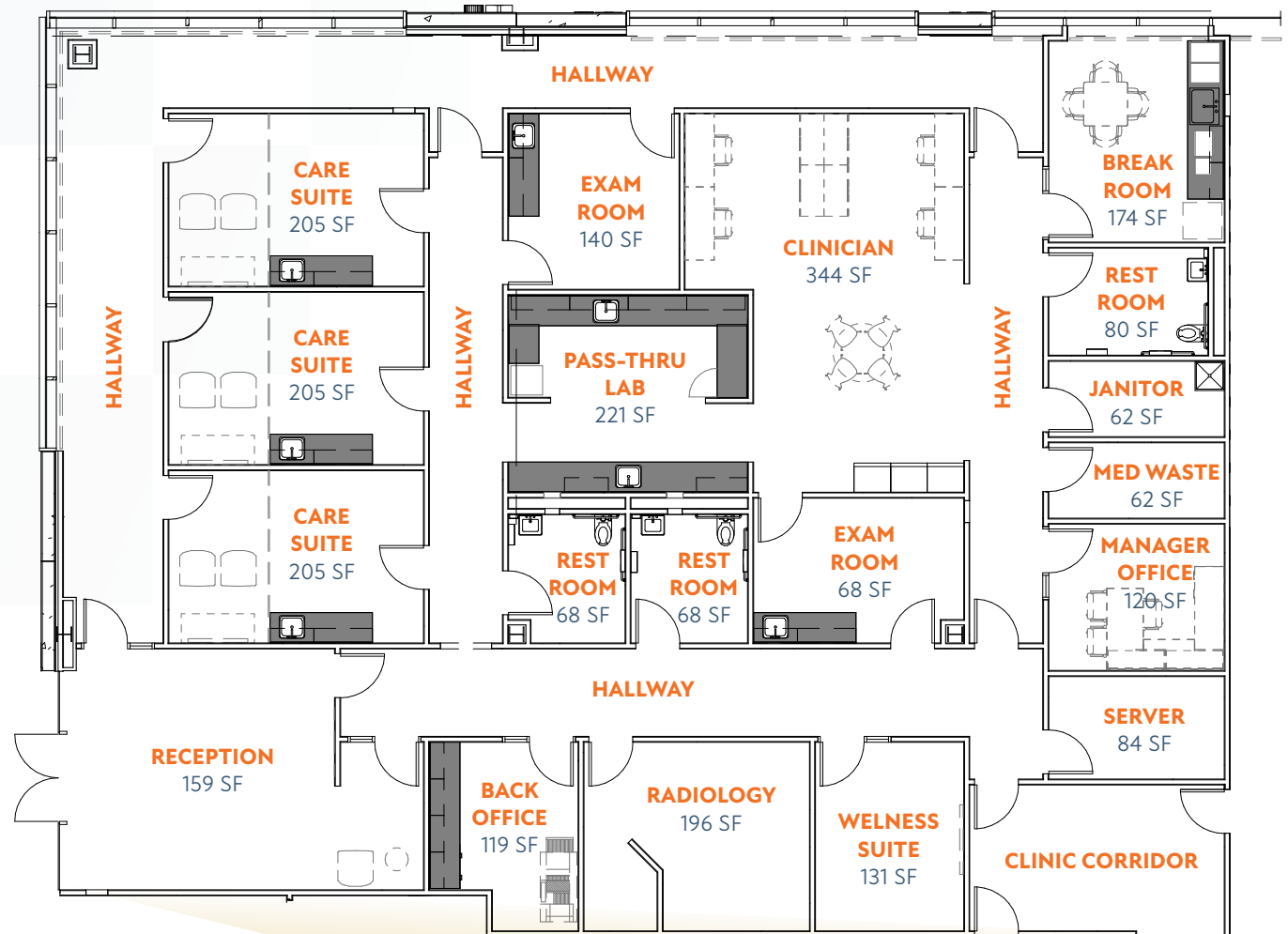

KEY PLAN

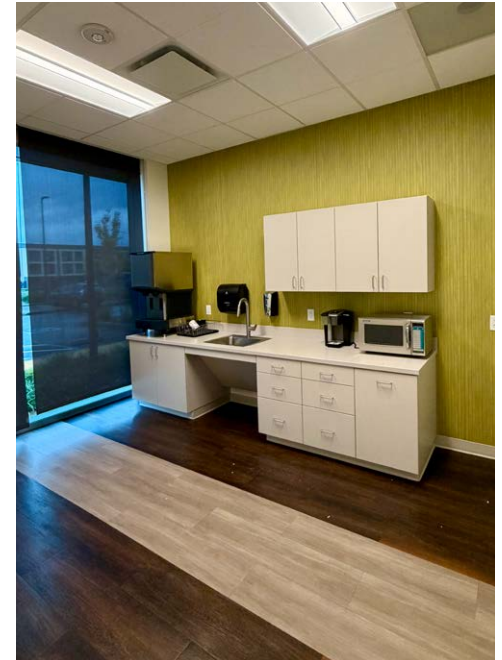

Enjoy the Best of Sacramento

This location offers outstanding access, visibility, and expansion potential – and is just 5 minutes from dynamic, bustling downtown Sacramento and its exciting array of entertainment, retail, dining, and cultural amenities.

LOCATION BENEFITS



- Immediately adjacent to I-5
- Signage & branding opportunities
- 5 minutes from Sacramento International Airport
- 5 minutes from downtown Sacramento
- Excellent retail & dining within a 10-minute drive
- Fully gated & secured

[Learn More About Sacramento Demographics](#)

SHOPPING

- | | | |
|-------------------------|-------------------------|-----------------------|
| 1. Sprouts Market | 9. Ashley | 17. Walmart |
| 2. Barnes & Noble | 10. Burlington | 18. Bath & Body Works |
| 3. Old Navy | 11. Best Buy | 19. PetSmart |
| 4. Ulta Beauty | 12. Boot Barn | 20. Staples |
| 5. Target | 13. GameStop | 21. The Home Depot |
| 6. Bed Bath & Beyond | 14. ROSS Dress for Less | 22. Costco Wholesale |
| 7. T.J. Maxx | 15. HomeGoods | |
| 8. Big 5 Sporting Goods | 16. Famous Footwear | |

DINING

- | | | |
|-----------------------|------------------------|---------------------------|
| 1. IHOP | 10. McDonald's | 19. Del Taco |
| 2. Sizzler | 11. BAD Bakers Natomas | 20. Rubio's Coastal Grill |
| 3. A&W Restaurant | 12. BJ's Restaurant | 21. Applebee's |
| 4. In-N-Out Burger | 13. Crumbl Cookies | 22. Starbucks |
| 5. Jersey Mike's Subs | 14. Logan's Roadhouse | 23. Wendy's |
| 6. Denny's | 15. Shalimar | 24. Local Kitchens |
| 7. Chipotle | 16. Daikon Korean BBQ | 25. Chipotle |
| 8. Panera Bread | 17. Yue Huang | |
| 9. Huckleberry's | 18. In-N-Out Burger | |

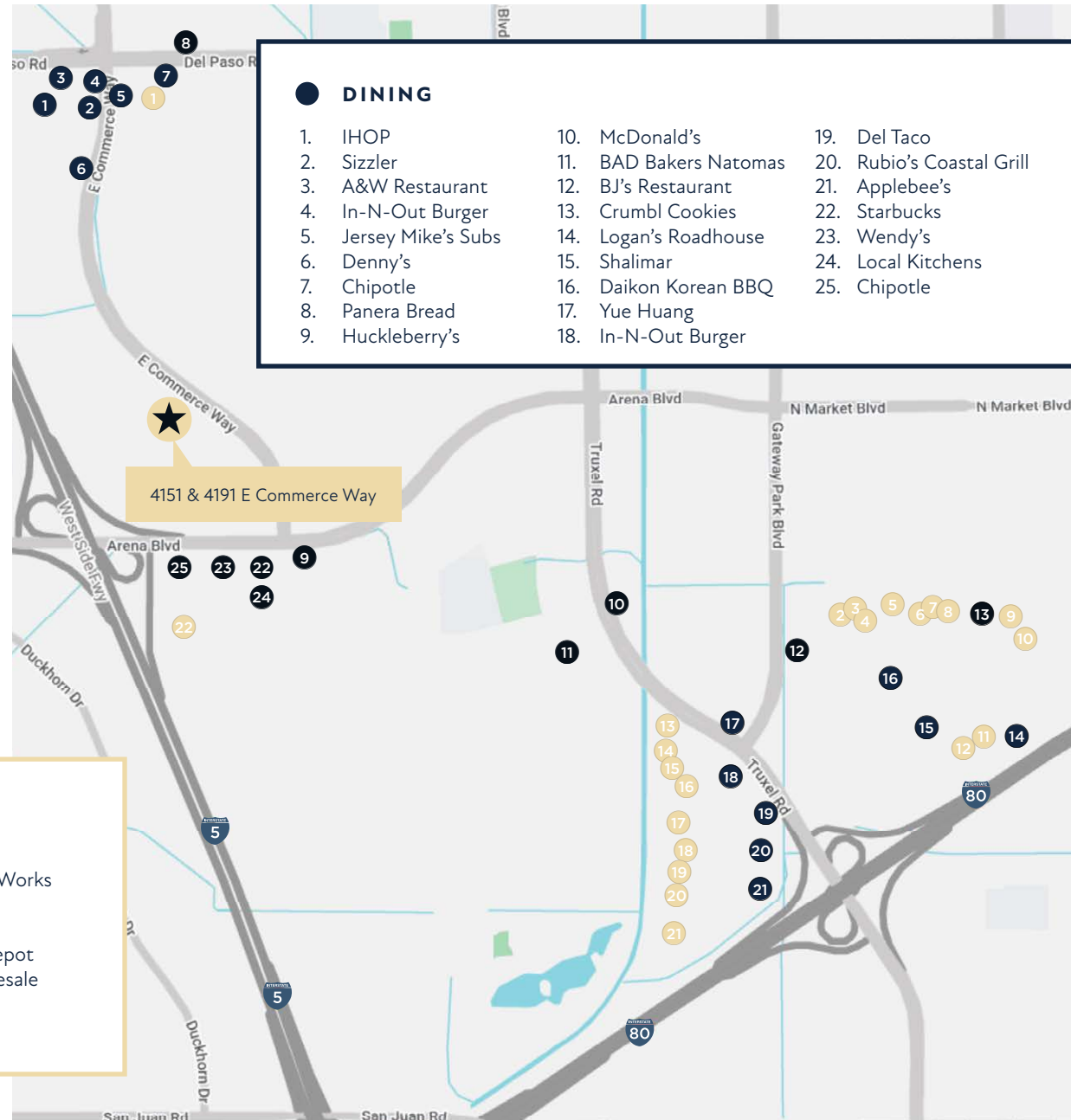

4151

E COMMERCE WAY

For more information, please contact:

Ron Thomas

Executive Managing Director
Direct: +1 916 288 4801
ron.thomas@cushwake.com
CA License 01193241

Chad Cook

Senior Director
Direct: +1 916 764 1181
chad.cook@cushwake.com
CA License 01711687



©2025 Cushman & Wakefield. All rights reserved. The information contained in this communication is strictly confidential. This information has been obtained from sources believed to be reliable but has not been verified. NO WARRANTY OR REPRESENTATION, EXPRESS OR IMPLIED, IS MADE AS TO THE CONDITION OF THE PROPERTY (OR PROPERTIES) REFERENCED HEREIN OR AS TO THE ACCURACY OR COMPLETENESS OF THE INFORMATION CONTAINED HEREIN, AND SAME IS SUBMITTED SUBJECT TO ERRORS, OMISSIONS, CHANGE OF PRICE, RENTAL OR OTHER CONDITIONS, WITHDRAWAL WITHOUT NOTICE, AND TO ANY SPECIAL LISTING CONDITIONS IMPOSED BY THE PROPERTY OWNER(S). ANY PROJECTIONS, OPINIONS OR ESTIMATES ARE SUBJECT TO UNCERTAINTY AND DO NOT SIGNIFY CURRENT OR FUTURE PROPERTY PERFORMANCE. COE-PM-WEST-11/24/25