

**- FLOOR & ROOF LOADINGS -**

FLOOR LOADINGS	UNIFORM	100 PSF
ROOF LOADINGS	UNIFORM	20 PSF
WIND LOADINGS	AS PER	SECTION 100
SEISMIC LOADINGS	AS PER	SECTION 100
SOIL LOADINGS	AS PER	SECTION 100
WALL LOADINGS	AS PER	SECTION 100



**BIDSET**

DATE: 7.9.2021

PROJECT LOCATION: DELTA CONSTRUCTION

ISSUE NO: 01

ISSUE DATE: 7.9.2021

ISSUE DESCRIPTION: PRELIMINARY

ISSUE BY: [Signature]

ISSUED FOR: [Signature]

ISSUE NO: 01

ISSUE DATE: 7.9.2021

ISSUE DESCRIPTION: PRELIMINARY

ISSUE BY: [Signature]

ISSUED FOR: [Signature]

**DELTA-2021 SMITH TWIN WALKOUT**

DELTA CONSTRUCTION

PROJECT LOCATION:

SCALE: 1/4" = 1'-0" OR AS NOTED

DATE: 7.9.2021

ISSUE NO: 01

ISSUE DATE: 7.9.2021

ISSUE DESCRIPTION: PRELIMINARY

ISSUE BY: [Signature]

ISSUED FOR: [Signature]

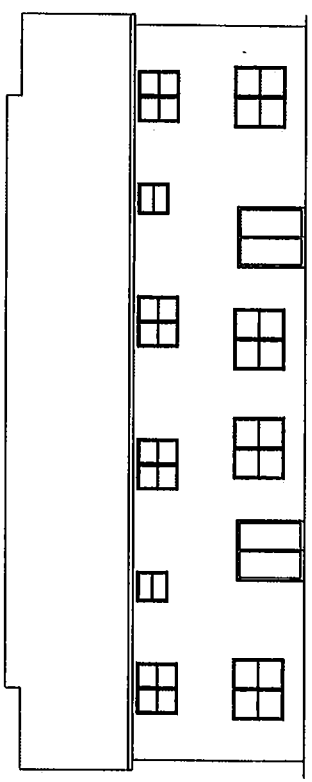

**REAR ELEVATION**  
1/8" = 1'-0"

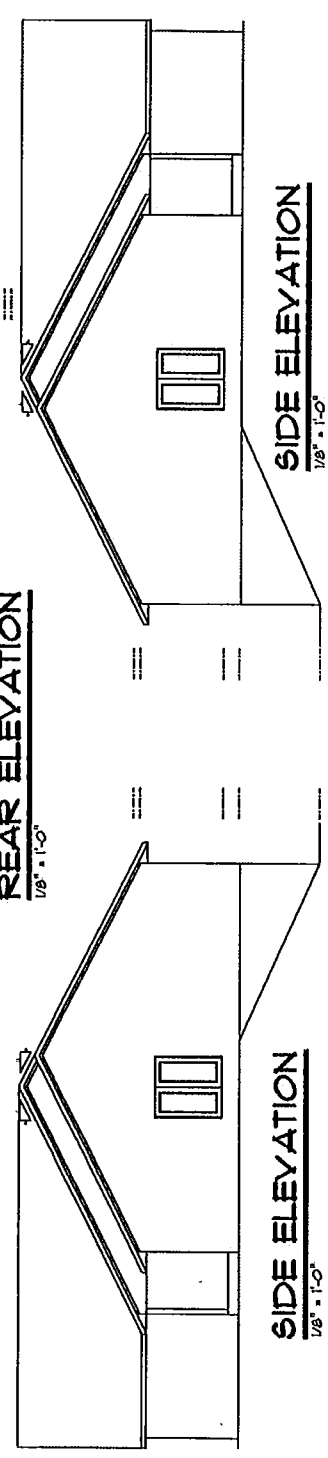

**SIDE ELEVATION**  
1/8" = 1'-0"

**SIDE ELEVATION**  
1/8" = 1'-0"

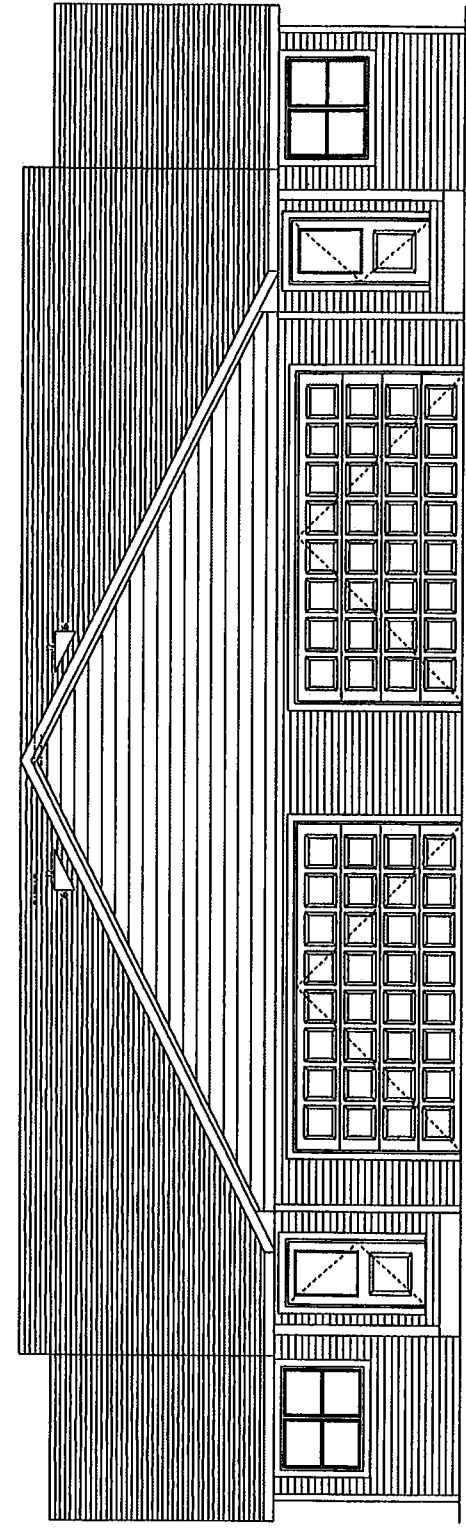

**FRONT ELEVATION**  
1/4" = 1'-0"

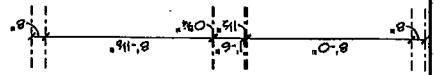

BUDGET	
PERMIT DATE	11.2021
CHECK SET DATE	
FINAL CHECK SET DATE	
ISSUE DATE	
REVISION DATE	
PROJECT NAME	
PROJECT #	
OWNER NAME	

**DELTA CONSTRUCTION**  
**DELTA-2021 SMITH TWIN WALKOUT**  
 PROJECT LOCATION:

SCALE	1/4" = 1'-0"
SHEET	A-2
MAT	
DATE	

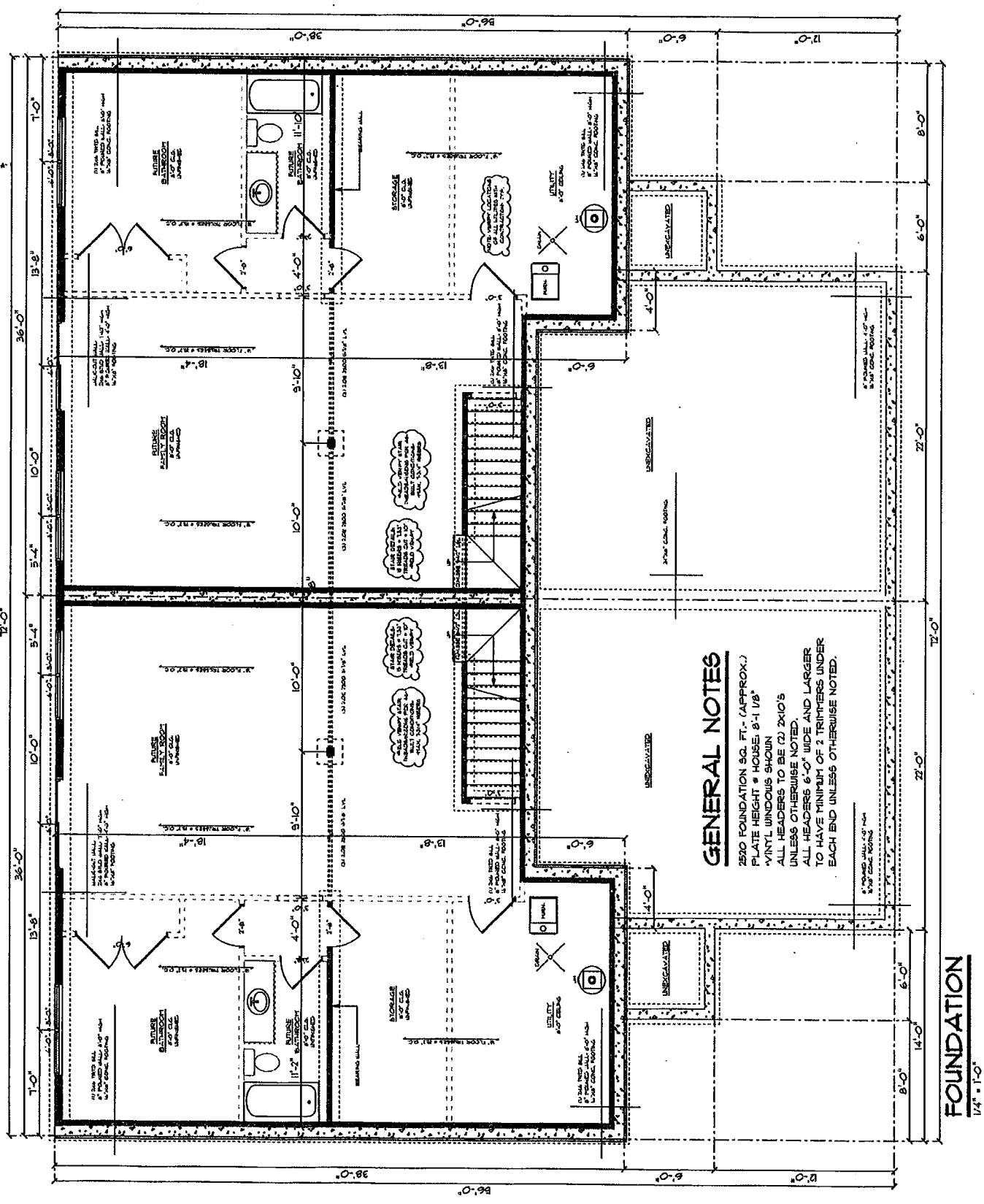

**GENERAL NOTES**  
 2520 FOUNDATION SQ. FT. (APPROX.)  
 PLATE HEIGHT # HOUSE, 8'-1 1/2"  
 VINYL WINDOWS SHOWN  
 ALL HEADERS TO BE (2) 2x10'S  
 UNLESS OTHERWISE NOTED.  
 ALL HEADERS 6'-0" WIDE AND LARGER  
 TO HAVE MINIMUM OF 2 TRIMMERS UNDER  
 EACH END UNLESS OTHERWISE NOTED.

**FOUNDATION**  
 1/4" = 1'-0"



