

FORMER SHARI'S RESTAURANT LEASE, GROUND LEASE OR BUILD-TO-SUIT



SULLIVAN MARKETPLACE

322 N Sullivan Road, Spokane Valley, WA 99037

COLIN CONWAY, MANAGING BROKER

O | 509.755.7595 C | 509.263.0009

colin.conway@kiemleahagood.com

KIEMLEHAGOOD

PROPERTY & LEASE DETAILS

LEASE, GROUND LEASE OR BUILD-TO-SUIT
322 N Sullivan Road, Spokane Valley, WA 99037

SULLIVAN MARKETPLACE

Former Shari's restaurant space in Spokane Valley is available for lease, ground lease or build-to-suit

AVAILABLE OPTIONS -

Building Lease:	\$28.50 PSF
Building SF:	±5,048 SF
Ground Lease:	\$12,000/Month
Land SF:	±41,783 SF
Build-to-Suit:	Contact Broker

TRAFFIC COUNTS



SPRAGUE AVENUE	±18,767 ADT
SULLIVAN ROAD	±28,790 ADT

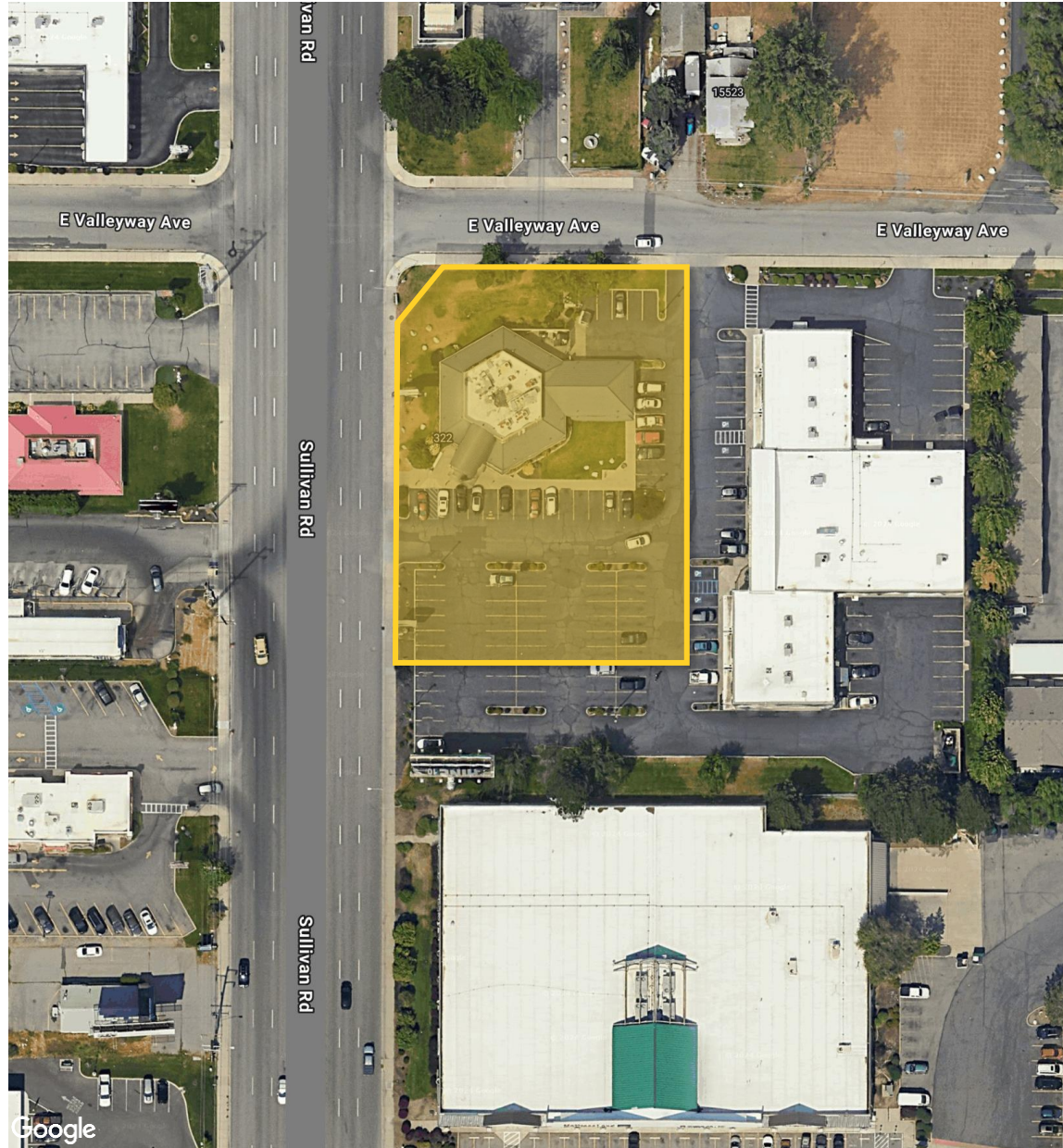

Google

SITE PLAN

LEASE, GROUND LEASE OR BUILD-TO-SUIT
322 N Sullivan Road, Spokane Valley, WA 99037

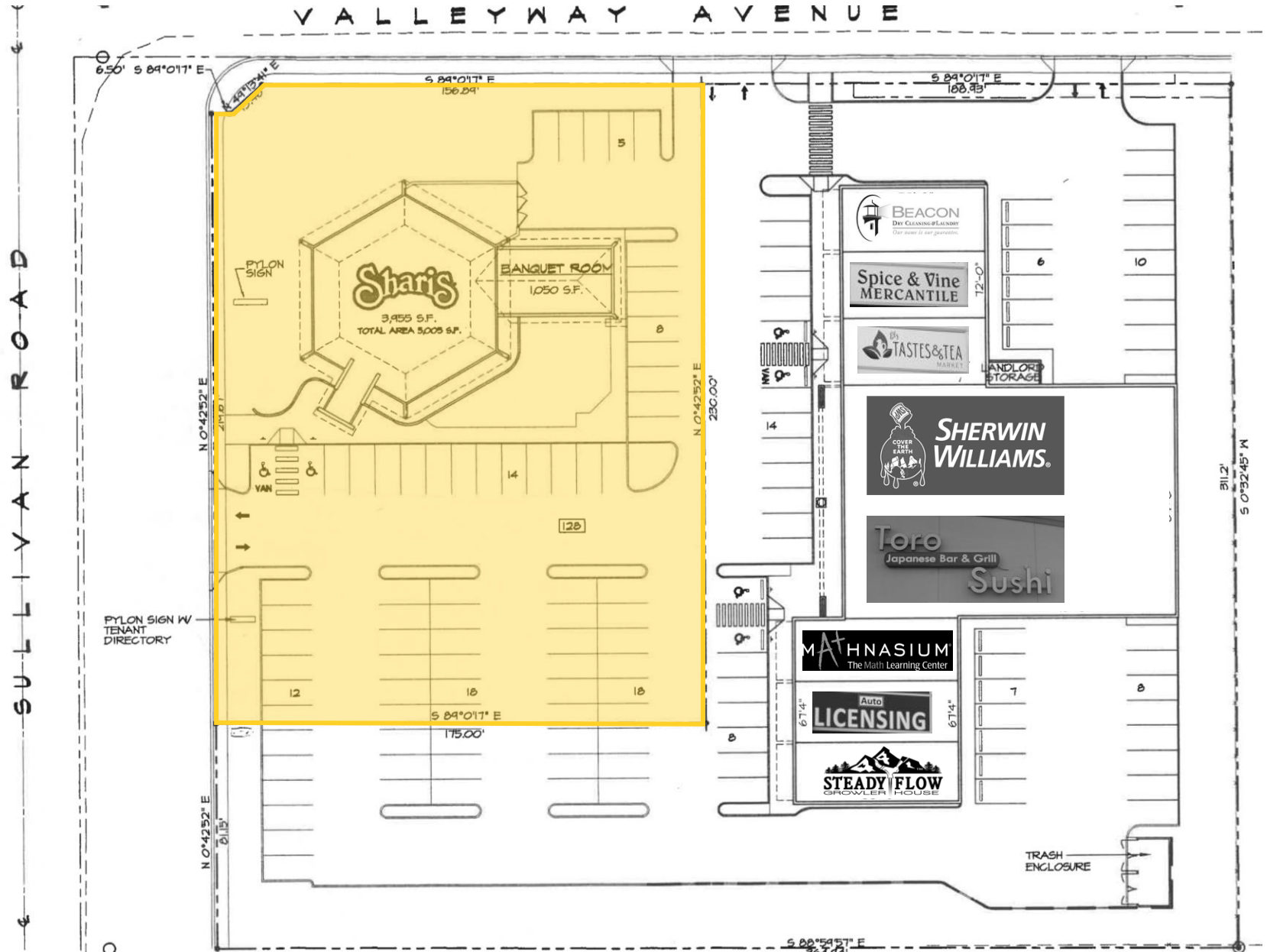

NEARBY RETAILERS & DEMOS

LEASE, GROUND LEASE OR BUILD-TO-SUIT
322 N Sullivan Road, Spokane Valley, WA 99037



	1 MILE	3 MILES	5 MILES
POPULATION 2024	11,859	73,696	123,575
PROJ POPULATION 2029	12,309	75,104	124,974
AVERAGE HHI	\$82,302	\$102,279	\$110,566
MEDIAN HHI	\$68,633	\$79,715	\$84,329
MEDIAN AGE	36.0	37.5	38.7
DAYTIME DEMOS	9,017	49,998	86,288



FORMER SHARI'S RESTAURANT LEASE, GROUND LEASE OR BUILD-TO-SUIT



322 N Sullivan Road, Spokane Valley, WA 99037



No warranty or representation, expressed or implied, is made by Kiemle Hagood, its agents or its employees as to the accuracy of the information contained herein. All information furnished is from sources deemed reliable and submitted subject to errors, omissions, change of terms and conditions, prior sale, lease or financing, or withdrawal without notice. No one should rely solely on the above information, but instead should conduct their own investigation to independently satisfy themselves.

Kiemle Hagood respects the intellectual property of others:
If you believe the copyright in your work has been violated through this Website, please contact our office for notice of claims of copyright infringement. For your complaint to be valid under the Digital Millennium Copyright Act of 1998 (DMCA), you must provide the following information when providing notice of the claimed copyright infringement: Identify the material on the Website that you believe infringes your work, with enough detail so that we may locate it on the Website; provide your address, telephone number and email address; provide a statement that you have a good faith belief that the disputed use is not authorized by the copyright owner, its agent, or the law; provide a statement that the information in the notification is accurate, and under penalty of perjury, that the complaining party is authorized to act on behalf of owner of an exclusive right that is allegedly infringed; provide your physical or electronic signature. Upon receiving your complaint, Kiemle Hagood will, upon review, remove content that you believe infringes your copyright if the complaint is found valid.

COLIN CONWAY
MANAGING BROKER

O | 509.755.7595
C | 509.263.0009
colin.conway@kiemlehagood.com

KIEMLEHAGOOD