

DEVELOPMENT OPPORTUNITY | 5.57 ACRES

20 Sunken Meadow Rd., Fort Salonga-Northport

IDEAL LOCATION FOR ASSISTED/SENIOR LIVING



For More Information:



Michael G. Murphy

President | Commercial Division
Douglas Elliman Commercial - Long Island
631.858.2460
michael.murphy@elliman.com

WWW.ELLIMANCOMMERCIAL.COM

110 WALT WHITMAN ROAD, HUNTINGTON STA., NY 11746, 631.548.7401. © 2022 DOUGLAS ELLIMAN COMMERCIAL OF LI, L.L.C. ALL MATERIAL PRESENTED HEREIN IS INTENDED FOR INFORMATION PURPOSES ONLY. WHILE THIS INFORMATION IS BELIEVED TO BE CORRECT, IT IS REPRESENTED SUBJECT TO ERRORS, OMISSIONS, CHANGES OR WITHDRAWAL WITHOUT NOTICE. ALL PROPERTY INFORMATION, INCLUDING, BUT NOT LIMITED TO SQUARE FOOTAGE, ROOM COUNT, ZONING IN THE LISTING SHOULD BE VERIFIED BY YOUR OWN ATTORNEY, ARCHITECT OR ZONING EXPERT. IF YOUR PROPERTY IS CURRENTLY LISTED WITH ANOTHER REAL ESTATE BROKER, PLEASE DISREGARD THIS OFFER. IT IS NOT OUR INTENTION TO SOLICIT THE OFFERINGS OF OTHER REAL ESTATE BROKERS. WE COOPERATE WITH THEM FULLY. EQUAL HOUSING OPPORTUNITY



DEVELOPMENT OPPORTUNITY 5.57 ACRES

20 Sunken Meadow Rd Northport | Fort Salonga NY

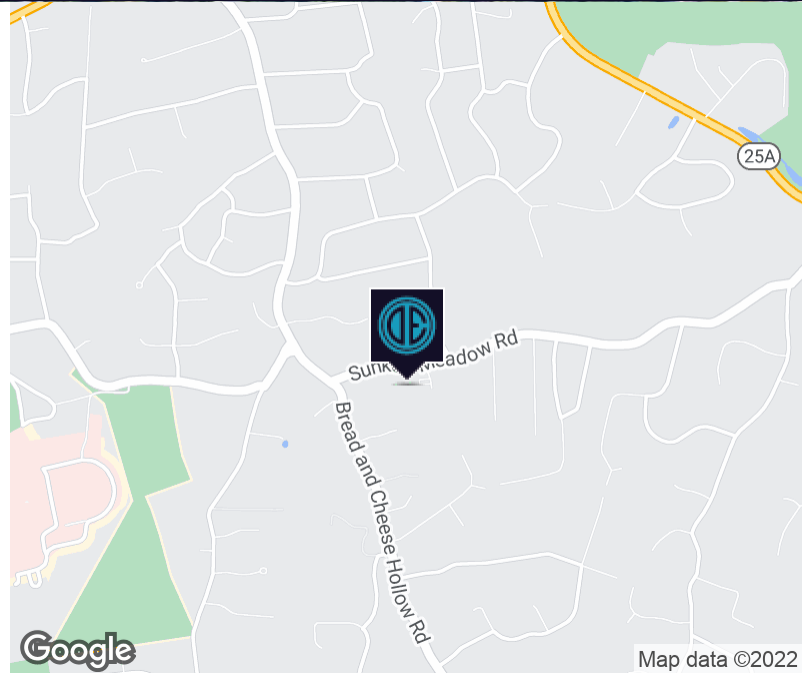

Offering Summary

Sale Price:	\$2,500,000
Lot Size:	5.57 Acres
Zoning:	R-45

Property Overview

Rare Development Opportunity in Northport/Fort Salonga. 5.54 acres of land that was previously used for a rehabilitation facility. Centered in the beautiful Fort Salonga area and is located in close proximity to shopping centers, restaurants, the village of Northport, Centerport, Huntington and Kings Park. Excellent demographics! Many possibilities for this land. Ideal for Senior/Assisted Living, Residential Development, private family estate/compound, farm/horse farm. Close proximity to Sunken Meadow State Parkway, Route 25 A, less than 10 minutes to the Northport and Kings Park commuter rails. Do not miss opportunity!

Property Highlights

- IDEAL LOCATION FOR SENIOR | ASSISTED LIVING FACILITY
- 5.57 ACRES IN EXCELLENT DEMOGRAPHIC
- CONVENIENT TO MAJOR HIGHWAYS
- CLOSE PROXIMITY TO NORTHPORT VILLAGE, HUNTINGTON VILLAGE

For More Information:

Michael G. Murphy



President | Commercial Division
 Douglas Elliman Commercial - Long Island
 631.858.2460
 michael.murphy@elliman.com

[Click for Agent Profile](#)



WWW.ELLIMANCOMMERCIAL.COM



Property Survey | 5.57 ACRES

20 Sunken Meadow Rd Northport | Fort Salonga NY

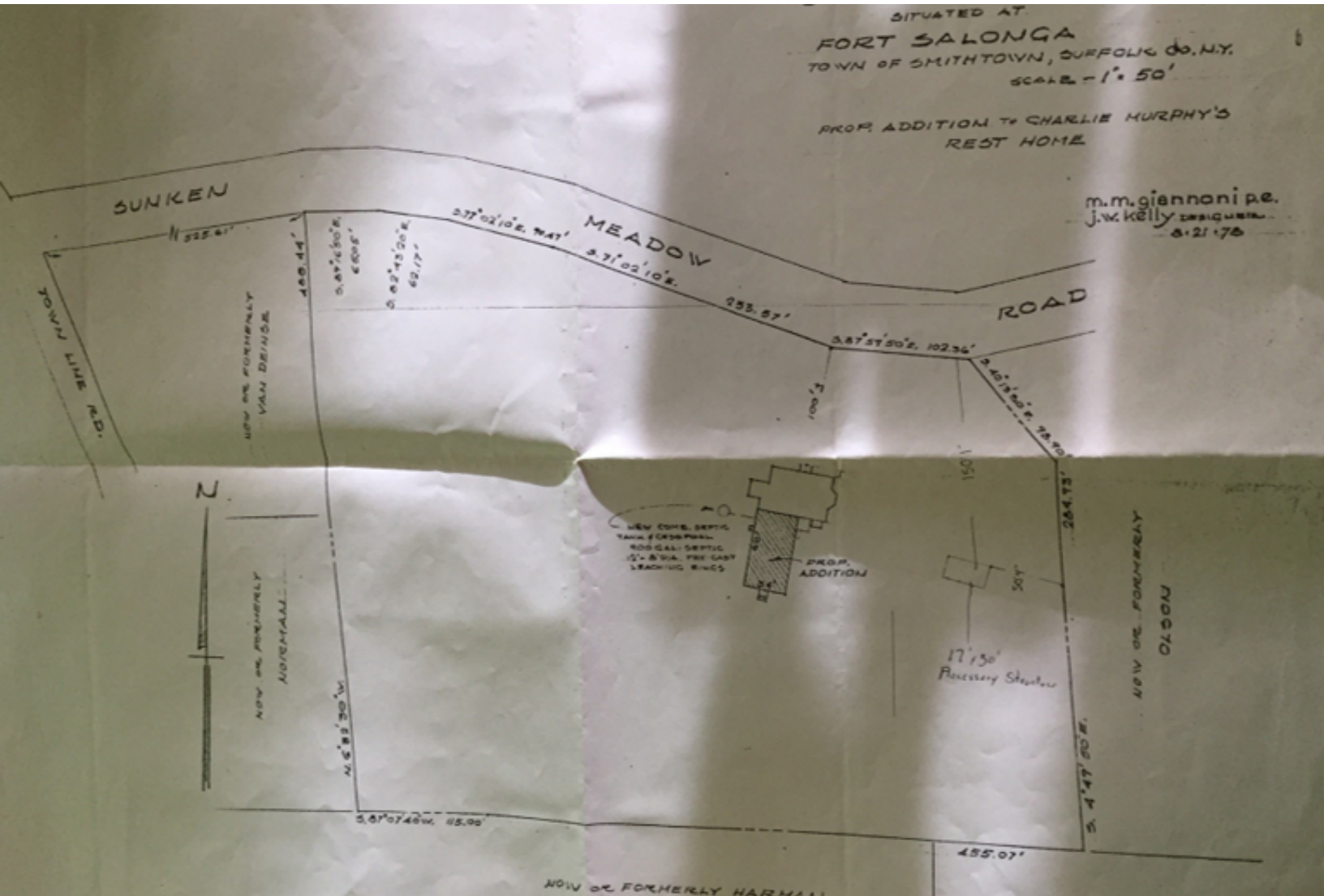

For More Information:

Michael G. Murphy

President | Commercial Division
Douglas Elliman Commercial - Long Island
631.858.2460
michael.murphy@elliman.com



[Click for Agent Profile](#)



WWW.ELLIMANCOMMERCIAL.COM

110 WALT WHITMAN ROAD, HUNTINGTON STA., NY 11746. 631.549.7401. © 2022 DOUGLAS ELLIMAN COMMERCIAL OF LI, LLC. ALL MATERIAL PRESENTED HEREIN IS INTENDED FOR INFORMATION PURPOSES ONLY. WHILE THIS INFORMATION IS BELIEVED TO BE CORRECT, IT IS REPRESENTED SUBJECT TO ERRORS, OMISSIONS, CHANGES OR WITHDRAWAL WITHOUT NOTICE. ALL PROPERTY INFORMATION, INCLUDING, BUT NOT LIMITED TO SQUARE FOOTAGE, ROOM COUNT, ZONING IN THE LISTING SHOULD BE VERIFIED BY YOUR OWN ATTORNEY, ARCHITECT OR ZONING EXPERT. IF YOUR PROPERTY IS



National & Local Retailer Map

20 Sunken Meadow Rd Northport | Fort Salonga NY



Google

Imagery ©2022 , CNES / Airbus, Landsat / Copernicus, Maxar Technologies, New York GIS, USDA/FPAC/GEO

For More Information:

Michael G. Murphy



President | Commercial Division
Douglas Elliman Commercial - Long Island
631.858.2460
michael.murphy@elliman.com

[Click for Agent Profile](#)



WWW.ELLIMANCOMMERCIAL.COM

110 WALT WHITMAN ROAD, HUNTINGTON STA., NY 11746. 631.549.7401. © 2022 DOUGLAS ELLIMAN COMMERCIAL OF LI, LLC. ALL MATERIAL PRESENTED HEREIN IS INTENDED FOR INFORMATION PURPOSES ONLY. WHILE THIS INFORMATION IS BELIEVED TO BE CORRECT, IT IS REPRESENTED SUBJECT TO ERRORS, OMISSIONS, CHANGES OR WITHDRAWAL WITHOUT NOTICE. ALL PROPERTY INFORMATION, INCLUDING, BUT NOT LIMITED TO SQUARE FOOTAGE, ROOM COUNT, ZONING IN THE LISTING SHOULD BE VERIFIED BY YOUR OWN ATTORNEY, ARCHITECT OR ZONING EXPERT. IF YOUR PROPERTY IS



Property Demographics

20 Sunken Meadow Rd Northport | Fort Salonga NY

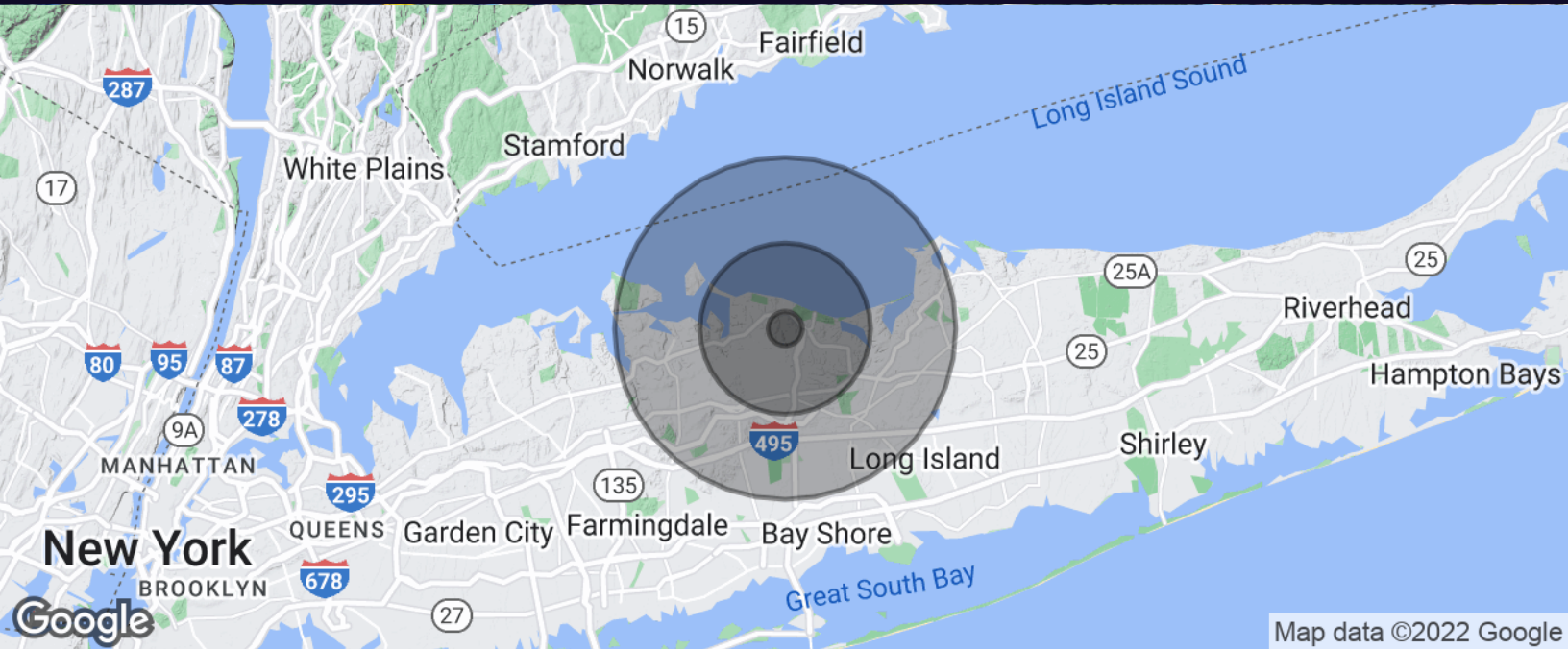

Map data ©2022 Google

Population	1 Mile	5 Miles	10 Miles
Total Population	2,470	131,353	472,586
Average Age	43.3	41.6	39.4
Average Age (Male)	42.8	40.3	37.8
Average Age (Female)	44.0	42.3	40.9

Households & Income	1 Mile	5 Miles	10 Miles
Total Households	786	43,467	149,871
# of Persons per HH	3.1	3.0	3.2
Average HH Income	\$181,430	\$122,851	\$117,341
Average House Value	\$838,006	\$541,088	\$538,437

For More Information:

Michael G. Murphy



President | Commercial Division
Douglas Elliman Commercial - Long Island
631.858.2460
michael.murphy@elliman.com

[Click for Agent Profile](#)



WWW.ELLIMANCOMMERCIAL.COM

WE ARE COMMERCIAL REAL ESTATE

Commercial real estate involves more than just property listings. To get the most effective results, you need to partner with a company that has a full complement of services and an in-depth team of professionals to help with all of your needs. Douglas Elliman's team of commercial real estate experts is committed to unrivaled performance standards when working with tenants, investors, purchasers and owners. We represent all major property types including office, industrial, retail, apartment and land. We treat each other each assignment with commitment and focus, from a single transaction in a local market to national and multi-market assignments. We help negotiate contracts, coordinate construction and provide both property management as well as ongoing advisory service to satisfy your changing real estate needs. Our breadth of market knowledge, unprecedented network and use of innovative technology extend to all types of property transactions.

For More Information:



Michael G. Murphy
President | Commercial Division
631.858.2460
michael.murphy@elliman.com

Office: 631.858.2405
Fax: 631.543.0851
550 Smithtown Bypass
Smithtown, NY 11787