

LOCATION

Property Address: 340 1st St PA
 Subdivision: Allentown Heights
 County: Lehigh County, PA

PROPERTY SUMMARY

Property Type: Religious Exmp
 Land Use: Religious Cemetery
 Improvement Type:
 Square Feet:

GENERAL PARCEL INFORMATION

Parcel ID/Tax ID: 640729001938 001
 Alternate Parcel ID: 25 G09NE2A 020 001
 Municipality: Whitehall Township
 District/Ward:
 2020 Census Trct/Blk: 57.03/1
 Assessor Roll Year: 2024

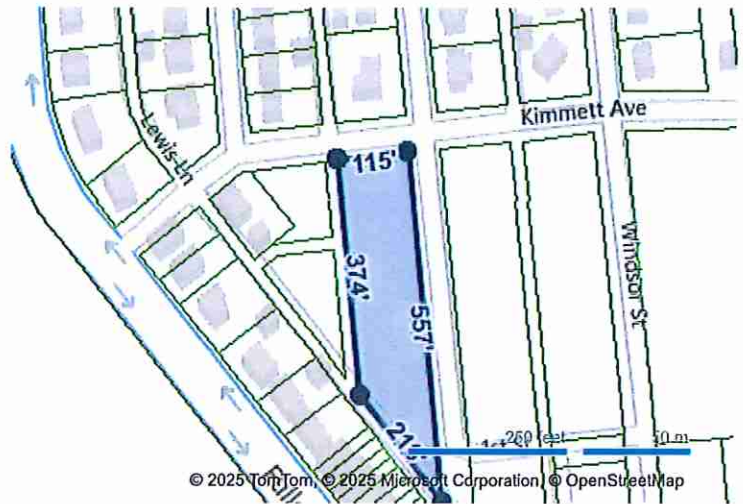

CURRENT OWNER

Name: St Marys Ukrainian Orthodox Ch
 Mailing Address: 1046 Fullerton Ave Allentown, PA 18102-5008

SCHOOL ZONE INFORMATION

Clarence M. Gockley Elementary School	2.3 mi
Elementary: K to 1	Distance
George D. Steckel Elementary School	2.2 mi
Elementary: 2 to 3	Distance
Zephyr Elementary School	2.4 mi
Elementary: 4 to 5	Distance
Whitehall-Coplay Middle School	2.3 mi
Middle: 6 to 8	Distance
Whitehall High School	2.5 mi
High: 9 to 12	Distance

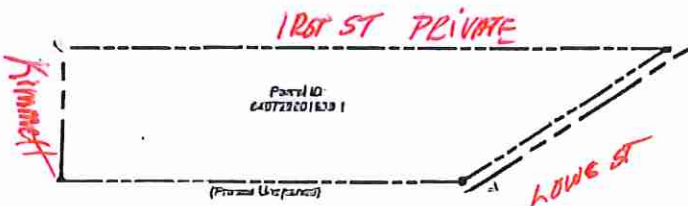

SALES HISTORY THROUGH 01/27/2025

No sales information was found for this parcel.

TAX ASSESSMENT

Appraisal	Amount	Assessment	Amount	Jurisdiction	Rate
Appraisal Year	2024	Assessment Year	2024	Whitehall Township	3.8
Appraised Land	\$82,600	Assessed Land		Lehigh County	3.78
Appraised Improvements		Assessed Improvements		Whitehall Coplay School District	21.6898
Total Tax Appraisal	\$82,600	Total Assessment			
		Exempt Amount	\$82,600		
		Exempt Reason			

TAXES

Tax Year	City Taxes	County Taxes	SSD Taxes	Total Taxes
----------	------------	--------------	-----------	-------------

No tax records were found for this parcel.

MORTGAGE HISTORY

No mortgages were found for this parcel.

PROPERTY CHARACTERISTICS: BUILDING

No Buildings were found for this parcel.

PROPERTY CHARACTERISTICS: EXTRA FEATURES

No extra features were found for this parcel.

PROPERTY CHARACTERISTICS: LOT

Land Use	Religious Cemetery	Lot Dimensions	541.76 X 115 IRREG
Block/Lot		Lot Square Feet	51,183
Latitude/Longitude	40.626015°/-75.467475°	Acreage	

PROPERTY CHARACTERISTICS: UTILITIES/AREA

Gas Source		Road Type	
Electric Source		Topography	
Water Source		District Trend	
Sewer Source		School District	
Zoning Code *	R-4-Medium Density Residential		
Owner Type			
* Verify with Township			

LEGAL DESCRIPTION

Subdivision	Allentown Heights	Plat Book/Page	
Block/Lot		District/Ward	
Description	Property Address: 1st St /Tile Number: 476001B/School District: Whitehall-Coplay School District		

FEMA FLOOD ZONES

Zone Code	Flood Risk	BFE	Description	FIRM Panel ID	FIRM Panel Eff. Date
X	Minimal		Area of minimal flood hazard, usually depicted on FIRMs as above the 500-year flood level.	42077C0164F	07/16/2004

© 2025 Courthouse Retrieval System, Inc. All Rights Reserved.
Information has not been verified and is not guaranteed. User should compare directly with county records.

LOCATION

Property Address: 339 1st St PA
 Subdivision: Allentown Heights
 County: Lehigh County, PA

PROPERTY SUMMARY

Property Type: Religious Exmp
 Land Use: Religious Cemetery
 Improvement Type:
 Square Feet:

GENERAL PARCEL INFORMATION

Parcel ID/Tax ID: 640729108075 001
 Alternate Parcel ID: 25 G09NE2A 021 001
 Municipality: Whitehall Township
 District/Ward:
 2020 Census Trct/Blk: 57.03/1
 Assessor Roll Year: 2024

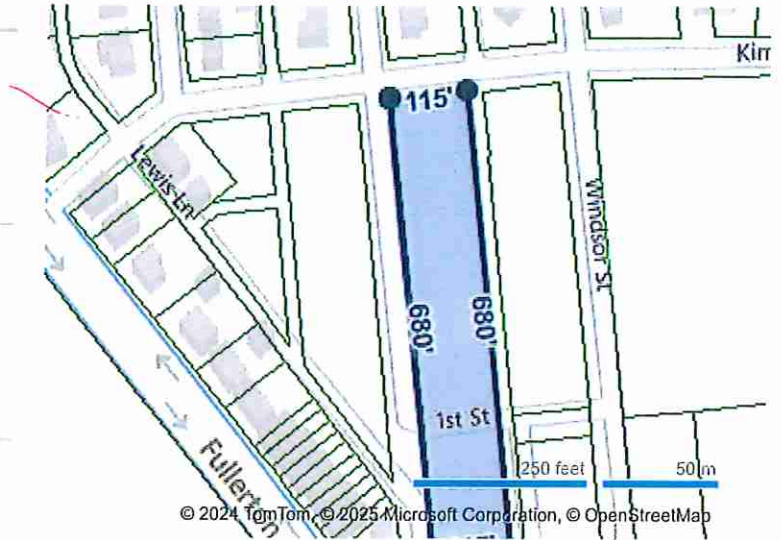

CURRENT OWNER

Name: St Marys Ukrainian Orthodox Ch
 Mailing Address: 1046 Fullerton Ave
 Allentown, PA 18102-5008

SCHOOL ZONE INFORMATION

Clarence M. Gockley Elementary School	2.4 mi
Elementary: K to 1	Distance
George D. Steckel Elementary School	2.3 mi
Elementary: 2 to 3	Distance
Zephyr Elementary School	2.4 mi
Elementary: 4 to 5	Distance
Whitehall-Coplay Middle School	2.3 mi
Middle: 6 to 8	Distance
Whitehall High School	2.5 mi
High: 9 to 12	Distance

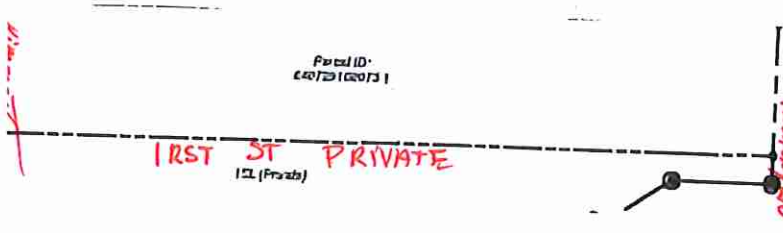

SALES HISTORY THROUGH 12/12/2024

No sales information was found for this parcel.

TAX ASSESSMENT

Appraisal	Amount	Assessment	Amount	Jurisdiction	Rate
Appraisal Year	2024	Assessment Year	2024	Whitehall Township	3.8
Appraised Land	\$89,000	Assessed Land		Lehigh County	3.78
Appraised Improvements		Assessed Improvements		Whitehall Coplay School District	21.6898
Total Tax Appraisal	\$89,000	Total Assessment			
		Exempt Amount	\$89,000		
		Exempt Reason			

TAXES

Tax Year	City Taxes	County Taxes	SSD Taxes	Total Taxes
----------	------------	--------------	-----------	-------------

No tax records were found for this parcel.

MORTGAGE HISTORY

No mortgages were found for this parcel.

PROPERTY CHARACTERISTICS: BUILDING

No Buildings were found for this parcel.

PROPERTY CHARACTERISTICS: EXTRA FEATURES

No extra features were found for this parcel.

PROPERTY CHARACTERISTICS: LOT

Land Use	Religious Cemetery	Lot Dimensions	680 X 115
Block/Lot		Lot Square Feet	78,190
Latitude/Longitude	40.625777°/-75.466857°	Acreage	

PROPERTY CHARACTERISTICS: UTILITIES/AREA

Gas Source		Road Type	
Electric Source		Topography	
Water Source		District Trend	
Sewer Source		School District	
Zoning Code *	R-4-Medium Density Residential		
Owner Type			
* Verify with Township			

LEGAL DESCRIPTION

Subdivision	Allentown Heights	Plat Book/Page	
Block/Lot		District/Ward	
Description	Property Address: 1st St /Tile Number: 476001B/School District: Whitehall-Coplay School District		

FEMA FLOOD ZONES

Zone Code	Flood Risk	BFE	Description	FIRM Panel ID	FIRM Panel Eff. Date
X	Minimal		Area of minimal flood hazard, usually depicted on FIRMs as above the 500-year flood level.	42077C0164F	07/16/2004
X	Minimal		Area of minimal flood hazard, usually depicted on FIRMs as above the 500-year flood level.	42077C0252F	07/16/2004

LOCATION

Property Address: 340 1st St Rear PA
 Subdivision: Allentown Heights
 County: Lehigh County, PA

PROPERTY SUMMARY

Property Type: Religious Exmp
 Land Use: Religious Cemetery
 Improvement Type:
 Square Feet:

GENERAL PARCEL INFORMATION

Parcel ID/Tax ID: 640719818172 001
 Alternate Parcel ID: 25 G09NE2A 019 001
 Municipality: Whitehall Township
 District/Ward:
 2020 Census Trct/Blk: 57.03/1
 Assessor Roll Year: 2024



CURRENT OWNER

Name: St Marys Ukrainian Orthodox Ch
 Mailing Address: 1046 Fullerton Ave Allentown, PA 18102-5008

SCHOOL ZONE INFORMATION

Clarence M. Gockley Elementary School	2.3 mi
Elementary: K to 1	Distance
George D. Steckel Elementary School	2.2 mi
Elementary: 2 to 3	Distance
Zephyr Elementary School	2.4 mi
Elementary: 4 to 5	Distance
Whitehall-Coplay Middle School	2.3 mi
Middle: 6 to 8	Distance
Whitehall High School	2.4 mi
High: 9 to 12	Distance

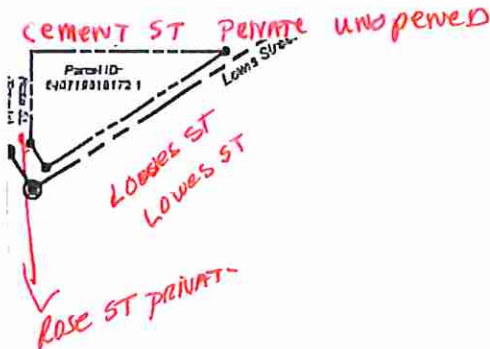

SALES HISTORY THROUGH 12/12/2024

No sales information was found for this parcel.

TAX ASSESSMENT

Appraisal	Amount	Assessment	Amount	Jurisdiction	Rate
Appraisal Year	2024	Assessment Year	2024	Whitehall Township	3.8
Appraised Land	\$99,200	Assessed Land		Lehigh County	3.78
Appraised Improvements		Assessed Improvements		Whitehall Coplay School District	21.6898
Total Tax Appraisal	\$99,200	Total Assessment			
		Exempt Amount	\$99,200		
		Exempt Reason			

TAXES

Tax Year	City Taxes	County Taxes	SSD Taxes	Total Taxes
----------	------------	--------------	-----------	-------------

No tax records were found for this parcel.

MORTGAGE HISTORY

No mortgages were found for this parcel.

PROPERTY CHARACTERISTICS: BUILDING

No Buildings were found for this parcel.

PROPERTY CHARACTERISTICS: EXTRA FEATURES

No extra features were found for this parcel.

PROPERTY CHARACTERISTICS: LOT

Land Use	Religious Cemetery	Lot Dimensions	178.80 X 90.35 IRREG
Block/Lot		Lot Square Feet	111,078
Latitude/Longitude	40.626052°/-75.467921°	Acreage	

PROPERTY CHARACTERISTICS: UTILITIES/AREA

Gas Source		Road Type	
Electric Source		Topography	
Water Source		District Trend	
Sewer Source		School District	
Zoning Code *	R-4-Medium Density Residential		
Owner Type			
* Verify with Township			

LEGAL DESCRIPTION

Subdivision	Allentown Heights	Plat Book/Page	
Block/Lot		District/Ward	
Description	Property Address: 1st St Rear /Tile Number: 476001B/School District: Whitehall-Coplay School District		

FEMA FLOOD ZONES

Zone Code	Flood Risk	BFE	Description	FIRM Panel ID	FIRM Panel Eff. Date
X	Minimal		Area of minimal flood hazard, usually depicted on FIRMs as above the 500-year flood level.	42077C0164F	07/16/2004

LOCATION

Property Address **204 Kimmett Ave**
Whitehall, PA 18052

Subdivision Allentown Heights

County Lehigh County, PA



PROPERTY SUMMARY

Property Type Religious Exmp

Land Use **Religious Cemetery**

Improvement Type

Square Feet

GENERAL PARCEL INFORMATION

Parcel ID/Tax ID **640719826692 001**

Alternate Parcel ID 25 G09NE2A 018 002

Municipality Whitehall Township

District/Ward

2020 Census Trct/Blk 57.03/1

Assessor Roll Year 2024



CURRENT OWNER

Name St Marys Ukrainian Orthodox Ch

Mailing Address 1046 Fullerton Ave
Allentown, PA 18102-5008

SCHOOL ZONE INFORMATION

Clarence M. Gockley Elementary School	2.3 mi
Elementary: K to 1	Distance
George D. Steckel Elementary School	2.2 mi
Elementary: 2 to 3	Distance
Zephyr Elementary School	2.3 mi
Elementary: 4 to 5	Distance
Whitehall-Coplay Middle School	2.2 mi
Middle: 6 to 8	Distance
Whitehall High School	2.4 mi
High: 9 to 12	Distance

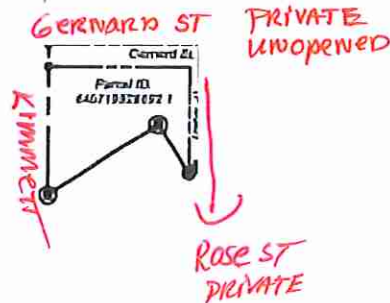

SALES HISTORY THROUGH 12/12/2024

No sales information was found for this parcel.

TAX ASSESSMENT

Appraisal	Amount	Assessment	Amount	Jurisdiction	Rate
Appraisal Year	2024	Assessment Year	2024	Whitehall Township	3.8
Appraised Land	\$32,500	Assessed Land		Lehigh County	3.78
Appraised Improvements		Assessed Improvements		Whitehall Coplay School District	21.6898
Total Tax Appraisal	\$32,500	Total Assessment			
		Exempt Amount	\$32,500		
		Exempt Reason			

TAXES

Tax Year	City Taxes	County Taxes	SSD Taxes	Total Taxes
----------	------------	--------------	-----------	-------------

No tax records were found for this parcel.

MORTGAGE HISTORY

No mortgages were found for this parcel.

PROPERTY CHARACTERISTICS: BUILDING

No Buildings were found for this parcel.

PROPERTY CHARACTERISTICS: EXTRA FEATURES

No extra features were found for this parcel.

PROPERTY CHARACTERISTICS: LOT

Land Use	Religious Cemetery	Lot Dimensions	113 X 120 IRREG
Block/Lot		Lot Square Feet	8,843
Latitude/Longitude	40.626471°/-75.467997°	Acreage	

PROPERTY CHARACTERISTICS: UTILITIES/AREA

Gas Source		Road Type	
Electric Source		Topography	
Water Source		District Trend	
Sewer Source		School District	
Zoning Code *	R-4-Medium Density Residential		
Owner Type			

* Verify with Township

LEGAL DESCRIPTION

Subdivision	Allentown Heights	Plat Book/Page	
Block/Lot		District/Ward	
Description	Property Address: Kimmelt Ave /Tile Number: 476001B/School District: Whitehall-Coplay School District		

FEMA FLOOD ZONES

Zone Code	Flood Risk	BFE	Description	FIRM Panel ID	FIRM Panel Eff. Date
X	Minimal		Area of minimal flood hazard, usually depicted on FIRMs as above the 500-year flood level.	42077C0164F	07/16/2004

1-2

Thursday, January 09, 2025

LOCATION

Property Address 340 Windsor St
PA
Subdivision Allentown Heights
County Lehigh County, PA

PROPERTY SUMMARY

Property Type Religious Exmp
Land Use Religious Cemetery
Improvement Type
Square Feet

GENERAL PARCEL INFORMATION

Parcel ID/Tax ID 640729310293 001
Alternate Parcel ID 25 G09NE2A 022 001
Municipality Whitehall Township
District/Ward
2020 Census Trct/Blk 57.03/1
Assessor Roll Year 2024



CURRENT OWNER

Name St Marys Ukrainian Orthodox Ch
Mailing Address 1046 Fullerton Ave
Allentown, PA 18102-5008

SCHOOL ZONE INFORMATION

Clarence M. Gockley Elementary School	2.4 mi
Elementary: K to 1	Distance
George D. Steckel Elementary School	2.3 mi
Elementary: 2 to 3	Distance
Zephyr Elementary School	2.4 mi
Elementary: 4 to 5	Distance
Whitehall-Coplay Middle School	2.3 mi
Middle: 6 to 8	Distance
Whitehall High School	2.5 mi
High: 9 to 12	Distance

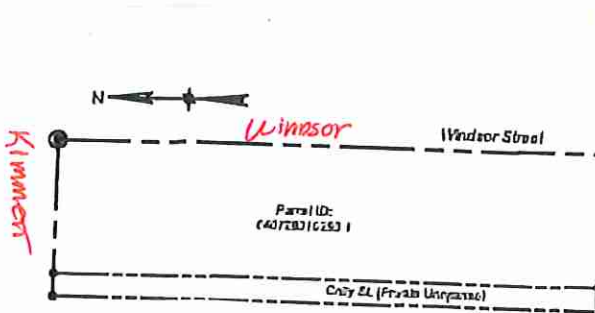

SALES HISTORY THROUGH 12/12/2024

No sales information was found for this parcel.

TAX ASSESSMENT

Appraisal	Amount	Assessment	Amount	Jurisdiction	Rate
Appraisal Year	2024	Assessment Year	2024	Whitehall Township	3.8
Appraised Land	\$83,800	Assessed Land		Lehigh County	3.78
Appraised Improvements		Assessed Improvements		Whitehall Coplay School District	21.6898
Total Tax Appraisal	\$83,800	Total Assessment			
		Exempt Amount	\$83,800		
		Exempt Reason			

TAXES

Tax Year	City Taxes	County Taxes	SSD Taxes	Total Taxes
No tax records were found for this parcel.				

MORTGAGE HISTORY

No mortgages were found for this parcel.

PROPERTY CHARACTERISTICS: BUILDING

No Buildings were found for this parcel.

PROPERTY CHARACTERISTICS: EXTRA FEATURES

No extra features were found for this parcel.

PROPERTY CHARACTERISTICS: LOT

Land Use	Religious Cemetery	Lot Dimensions	480 X 115
Block/Lot		Lot Square Feet	55,190
Latitude/Longitude	40.626090°/-75.466412°	Acreage	

PROPERTY CHARACTERISTICS: UTILITIES/AREA

Gas Source		Road Type	
Electric Source		Topography	
Water Source		District Trend	
Sewer Source		School District	
Zoning Code *	R-4-Medium Density Residential		

Owner Type

* Verify with Township

LEGAL DESCRIPTION

Subdivision	Allentown Heights	Plat Book/Page	
Block/Lot		District/Ward	
Description	Property Address: Windsor St /Tile Number: 476001B/School District: Whitehall-Coplay School District		

FEMA FLOOD ZONES

Zone Code	Flood Risk	BFE	Description	FIRM Panel ID	FIRM Panel Eff. Date
X	Minimal		Area of minimal flood hazard, usually depicted on FIRMs as above the 500-year flood level.	42077C0164F	07/16/2004

© 2025 Courthouse Retrieval System, Inc. All Rights Reserved.
Information has not been verified and is not guaranteed. User should compare directly with county records.

Monday, January 13, 2025

LOCATION

Property Address **320 Windsor St PA**
 Subdivision Allentown Heights
 County Lehigh County, PA

PROPERTY SUMMARY

Property Type Religious Exmp
 Land Use **Religious Cemetery**
 Improvement Type
 Square Feet

GENERAL PARCEL INFORMATION

Parcel ID/Tax ID **640728384569 001**
 Alternate Parcel ID 25 G09NE2A 022 002
 Municipality Whitehall Township
 District/Ward
 2020 Census Trct/BIK 57.03/1
 Assessor Roll Year 2024



CURRENT OWNER

Name St Marys Ukrainian Orthodox Ch
 Mailing Address 1046 Fullerton Ave
 Allentown, PA 18102-5008

SCHOOL ZONE INFORMATION

Clarence M. Gockley Elementary School	2.4 mi
Elementary: K to 1	Distance
George D. Steckel Elementary School	2.3 mi
Elementary: 2 to 3	Distance
Zephyr Elementary School	2.4 mi
Elementary: 4 to 5	Distance
Whitehall-Coplay Middle School	2.4 mi
Middle: 6 to 8	Distance
Whitehall High School	2.5 mi
High: 9 to 12	Distance

Windsor



SALES HISTORY THROUGH 12/12/2024

Date	Amount	Buyer/Owners	Seller	Instrument	No. Parcels	Book/Page Or Document#
10/1/1967	\$1,250	St Marys Ukrainian Orthodox Ch				1103/542

TAX ASSESSMENT

Appraisal	Amount	Assessment	Amount	Jurisdiction	Rate
Appraisal Year	2024	Assessment Year	2024	Whitehall Township	3.8
Appraised Land	\$17,900	Assessed Land		Lehigh County	3.78
Appraised Improvements		Assessed Improvements		Whitehall Coplay School District	21.6898
Total Tax Appraisal	\$17,900	Total Assessment			
		Exempt Amount	\$17,900		
		Exempt Reason			

TAXES

Tax Year	City Taxes	County Taxes	SSD Taxes	Total Taxes
----------	------------	--------------	-----------	-------------

No tax records were found for this parcel.

MORTGAGE HISTORY

No mortgages were found for this parcel.

PROPERTY CHARACTERISTICS: BUILDING

No Buildings were found for this parcel.

PROPERTY CHARACTERISTICS: EXTRA FEATURES

No extra features were found for this parcel.

PROPERTY CHARACTERISTICS: LOT

Land Use	Religious Cemetery	Lot Dimensions	40 X 115
Block/Lot		Lot Square Feet	4,617
Latitude/Longitude	40.625380°/-75.466311°	Acreage	

PROPERTY CHARACTERISTICS: UTILITIES/AREA

Gas Source		Road Type	
Electric Source		Topography	
Water Source		District Trend	
Sewer Source		School District	
Zoning Code *	R-4-Medium Density Residential		
Owner Type			
* Verify with Township			

LEGAL DESCRIPTION

Subdivision	Allentown Heights	Plat Book/Page	
Block/Lot		District/Ward	
Description	Property Address: Windsor St /Tile Number: 476001B/School District: Whitehall-Coplay School District		

FEMA FLOOD ZONES

Zone Code	Flood Risk	BFE	Description	FIRM Panel ID	FIRM Panel Eff. Date
X	Minimal		Area of minimal flood hazard, usually depicted on FIRMs as above the 500-year flood level.	42077C0164F	07/16/2004

© 2025 Courthouse Retrieval System, Inc. All Rights Reserved.
 Information has not been verified and is not guaranteed. User should compare directly with county records.

LOCATION

Property Address: 306 Windsor St PA
 Subdivision: Allentown Heights
 County: Lehigh County, PA

PROPERTY SUMMARY

Property Type: Religious Exmp
 Land Use: Religious Cemetery
 Improvement Type: *(Handwritten: 4)*
 Square Feet:

GENERAL PARCEL INFORMATION

Parcel ID/Tax ID: 640728376506 001
 Alternate Parcel ID: 25 G09NE2A 022 003
 Municipality: Whitehall Township
 District/Ward:
 2020 Census Trct/Bik: 57.03/1
 Assessor Roll Year: 2024



CURRENT OWNER

Name: St Marys Ukrainian Orthodox Ch
 Mailing Address: 1046 Fullerton Ave
 Allentown, PA 18102-5008

SCHOOL ZONE INFORMATION

Clarence M. Gockley Elementary School	2.4 mi
Elementary: K to 1	Distance
George D. Steckel Elementary School	2.3 mi
Elementary: 2 to 3	Distance
Zephyr Elementary School	2.5 mi
Elementary: 4 to 5	Distance
Whitehall-Coplay Middle School	2.4 mi
Middle: 6 to 8	Distance
Whitehall High School	2.6 mi
High: 9 to 12	Distance

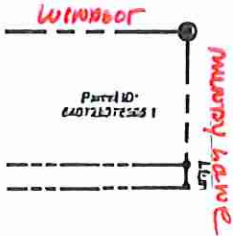

SALES HISTORY THROUGH 12/12/2024

No sales information was found for this parcel.

TAX ASSESSMENT

Appraisal	Amount	Assessment	Amount	Jurisdiction	Rate
Appraisal Year	2024	Assessment Year	2024	Whitehall Township	3.8
Appraised Land	\$49,500	Assessed Land		Lehigh County	3.78
Appraised Improvements		Assessed Improvements		Whitehall Coplay School District	21.6898
Total Tax Appraisal	\$49,500	Total Assessment			
		Exempt Amount	\$49,500		
		Exempt Reason			

TAXES

Tax Year	City Taxes	County Taxes	SSD Taxes	Total Taxes
----------	------------	--------------	-----------	-------------

No tax records were found for this parcel.

MORTGAGE HISTORY

No mortgages were found for this parcel.

PROPERTY CHARACTERISTICS: BUILDING

No Buildings were found for this parcel.

PROPERTY CHARACTERISTICS: EXTRA FEATURES

No extra features were found for this parcel.

PROPERTY CHARACTERISTICS: LOT

Land Use	Religious Cemetery	Lot Dimensions	166 X 115
Block/Lot		Lot Square Feet	18,687
Latitude/Longitude	40.625107°/-75.466272°	Acreage	

PROPERTY CHARACTERISTICS: UTILITIES/AREA

Gas Source		Road Type	
Electric Source		Topography	
Water Source		District Trend	
Sewer Source		School District	
Zoning Code *	R-4-Medium Density Residential		
Owner Type			

* Verify with Township

LEGAL DESCRIPTION

Subdivision	Allentown Heights	Plat Book/Page	
Block/Lot		District/Ward	
Description	Property Address: Windsor St /Tile Number: 476001B/School District: Whitehall-Coplay School District		

FEMA FLOOD ZONES

Zone Code	Flood Risk	BFE	Description	FIRM Panel ID	FIRM Panel Eff. Date
X	Minimal		Area of minimal flood hazard, usually depicted on FIRMs as above the 500-year flood level.	42077C0164F	07/16/2004
X	Minimal		Area of minimal flood hazard, usually depicted on FIRMs as above the 500-year flood level.	42077C0252F	07/16/2004

© 2025 Courthouse Retrieval System, Inc. All Rights Reserved.
Information has not been verified and is not guaranteed. User should compare directly with county records.