



VICTORIA AVE.

CLEVELAND AVE. - AADT 35,000± 

960± SQ. FT.
LEASED±

LSI
COMPANIES

OFFERING MEMORANDUM

CLEVELAND AVENUE COMMERCIAL

960-5,880± SQ. FT. OFFICE/RETAIL SPACE FOR LEASE - FORT MYERS, FL

PROPERTY SUMMARY

Property Address: 2210-2218 Cleveland Ave.
Fort Myers, FL 33901

County: Lee

Property Type: Office/Retail

Property Size: 0.48± Acres

Building Size: 5,880± Sq. Ft. (Rear Building)
1,000± Sq. Ft. (Front Building End Cap Unit)

Zoning: CI (Commercial Intensive)

STRAP Number: 23-44-24-P2-00015.0020

LEASE RATE:

2218 CLEVELAND AVE (LARGE BUILDING)
\$16 PSF (Modified Gross)

2222 CLEVELAND AVE (END CAP UNIT)
\$2,100/month

LSI
COMPANIES
LSICOMPANIES.COM

SALES EXECUTIVE



Mike Trivett
Sales Associate



DIRECT ALL OFFERS TO:

Mike Trivett

mtrivett@lsicompanies.com

(239) 489-4066 | (239) 940-3171

OFFERING PROCESS

Offers should be sent via Letter of Intent to include, but not limited to, lease rate and basic terms.

EXECUTIVE SUMMARY

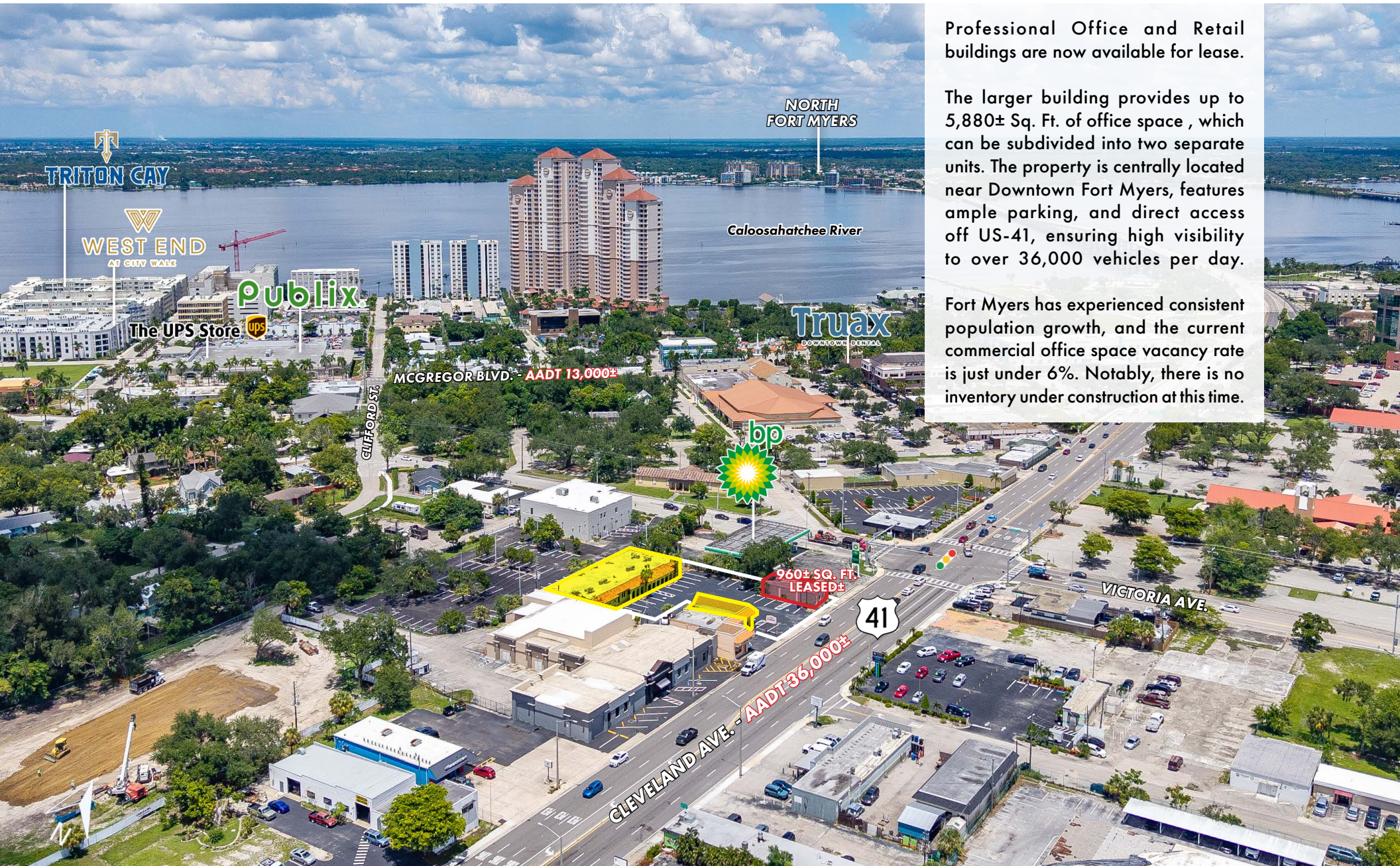

Professional Office and Retail buildings are now available for lease.

The larger building provides up to 5,880± Sq. Ft. of office space, which can be subdivided into two separate units. The property is centrally located near Downtown Fort Myers, features ample parking, and direct access off US-41, ensuring high visibility to over 36,000 vehicles per day.

Fort Myers has experienced consistent population growth, and the current commercial office space vacancy rate is just under 6%. Notably, there is no inventory under construction at this time.

APPROVED USES

- Office
- Retail
- Medical
- Pharmacy
- Convenience Store
- Animal Grooming
- Animal Hospital

Please inquire for full list of approved uses



BUILDING LAYOUT



**2210 CLEVELAND AVE.
LEASED**

**2212-2218
CLEVELAND AVE.**

**2222
CLEVELAND AVE.**



CLEVELAND AVE. - AADT 36,000±



PROPERTY AERIAL



PROPERTY AERIAL



DOWNTOWN FORT MYERS

DINE, SHOP & EXPLORE

Downtown Fort Myers offers a vibrant, pedestrian-friendly setting with outdoor dining, rooftop bars, restaurants, nightlife, and historical sites. The area presents a dynamic shopping experience with various shops and boutiques, art galleries, theaters, and fine restaurants. Within a short stroll, visitors will experience major local attractions while enjoying a scenic view of the Caloosahatchee River and glorious sunsets.

1. Edison Ford Winter Estates
2. Centennial Park
3. BayStreet Yard
4. Caloosa Sound Amphitheater
5. Luminary Hotel
6. Sidney & Berne Art Center
7. Edison Theater
8. The Burroughs & Gardens
9. Bruno's Brooklyn
10. IMAG History & Science Center
11. Millennial Brewing Co.

ANNUAL EVENTS & FESTIVALS

Art Walk

Downtown Fort Myers lights up ARTistically the first Friday of every month where the streets are lined with local and regional artists selling and displaying their master piece.

Music Walk

The River District comes alive on the third Friday of the month as local and regional musicians line the streets. From jazz and blues to rock & roll, many genres can be heard and vary each month. Free to the public.

Fine Art Fest

More than 200 artists locally, from across the country, and worldwide comes to Ft. Myers for a juried fine art festival in addition to youth art competition, stage performances, food trucks, & more.

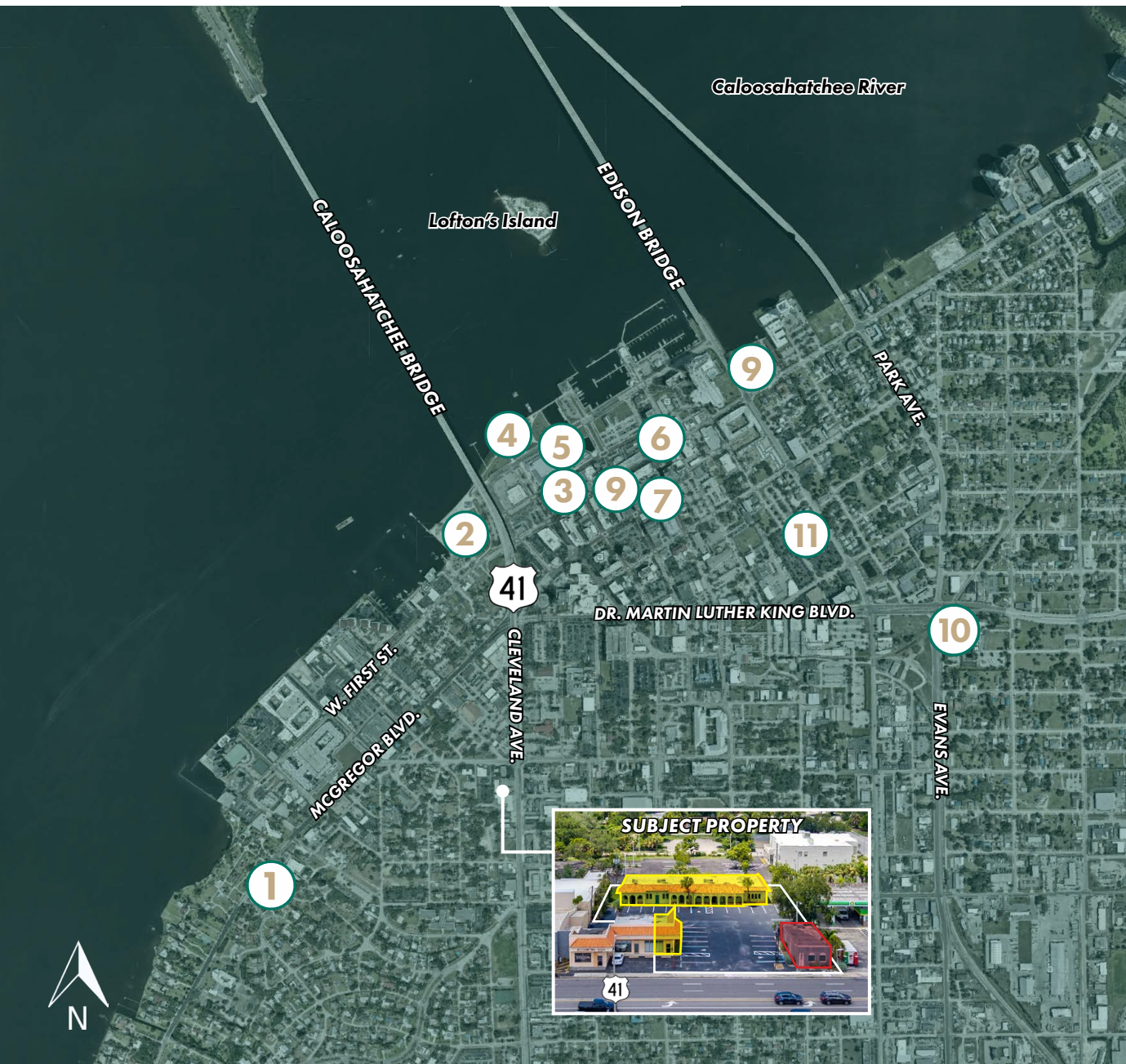

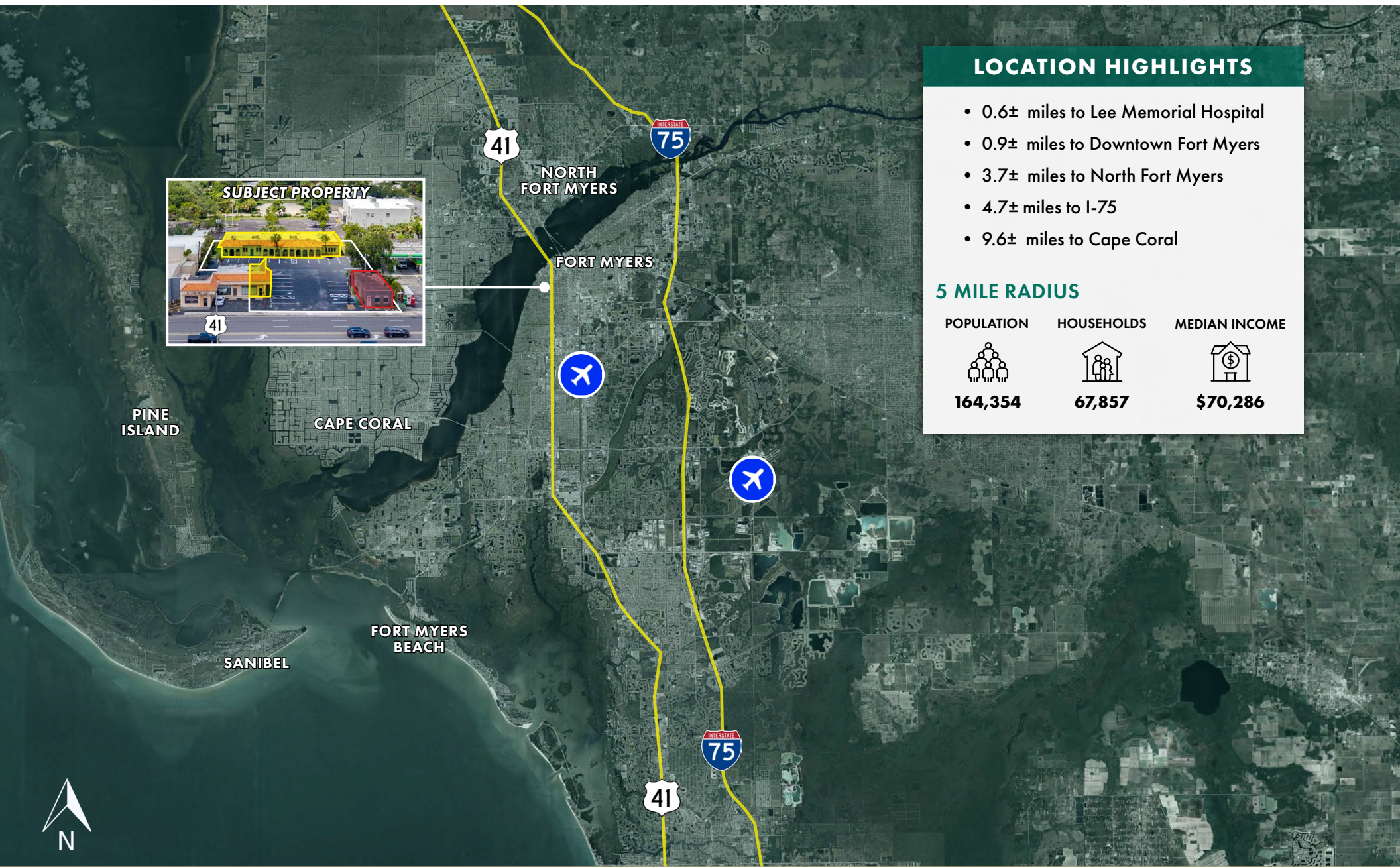

LOCATION MAP



LOCATION HIGHLIGHTS

- 0.6± miles to Lee Memorial Hospital
- 0.9± miles to Downtown Fort Myers
- 3.7± miles to North Fort Myers
- 4.7± miles to I-75
- 9.6± miles to Cape Coral

5 MILE RADIUS

| POPULATION | HOUSEHOLDS | MEDIAN INCOME |
|---|--|--|
|  164,354 |  67,857 |  \$70,286 |





LSI COMPANIES

LSICOMPANIES.COM

LIMITATIONS AND DISCLAIMERS

The content and condition of the property provided herein is to the best knowledge of the Landlord. This disclosure is not a warranty of any kind; any information contained within this proposal is limited to information to which the Landlord has knowledge. Information in this presentation is gathered from reliable sources, and is deemed accurate, however any information, drawings, photos, site plans, maps or other exhibits where they are in conflict or confusion with the exhibits attached to an forthcoming purchase and sale agreement, that agreement shall prevail. It is not intended to be a substitute for any inspections or professional advice the Tenant may wish to obtain. An independent, professional inspection is encouraged and may be helpful to verify the condition of the property. The Landlord and LSI Companies disclaim any responsibility for any liability, loss or risk that may be claimed or incurred as a consequence of using this information. Tenant to hold any and all person's involved in the proposal of the property to be held harmless and keep them exonerated from all loss, damage, liability or expense occasioned or claimed. Potential Tenant acknowledges that all property information, terms and conditions of this proposal are to be kept confidential, and concur that either the potential Tenant, nor their agents, affiliates or attorneys will reveal this information to, or discuss with, any third parties. Tenant will be a qualified and with significant experience and be willing to be interviewed by the LSI Companies team.