

# 151 S Mountainview

LOS ANGELES, CA 90057

**Existing 10 Units**

**Plans 6 New Units**

Renovated 10-unit building cash flowing at an amazing 6% Cap from day 1 with upside to 8.4% Cap  
Plans for 6 new units to achieve 10.2% Current Cap Rate, 12.6% Proforma Cap, and only 188k/door  
Trendy Filipino Town minutes from Echo Park, Silverlake, Brooklyn Bagel Bakery, HiFi Kitchen, etc.



# 10 Units Near Downtown LA

## CONTENTS

### 01 Executive Summary

- Investment Summary
- Unit Mix Summary

### 02 Property Description

- Property Features
- Property Images

### 03 Rent Roll

- Rent Roll

### 04 Financial Analysis

- Income & Expense Analysis

### 05 Demographics

- General Demographics

*Global Platinum Properties*



**Armin Soleimani**

Global Platinum Properties  
Realtor  
(310) 666-2246  
ziuroiluj@gmail.com  
01846872



**Julio Ruiz**

Global Platinum Properties  
Broker  
(818) 524-0706  
ziuroiluj@gmail.com  
01911261



Brokerage License No.: 02062910  
www.gppla.com





01

Executive Summary

Investment Summary

Unit Mix Summary

10 UNITS NEAR DOWNTOWN LA

## OFFERING SUMMARY

ADDRESS	151 S Mountainview Los Angeles CA 90057
COUNTY	Los Angeles
MARKET	Los Angeles
SUBMARKET	Filipino Town
BUILDING SF	6,536 SF
LAND SF	6,388 SF
NUMBER OF UNITS	10
YEAR BUILT	1954
YEAR RENOVATED	2023
APN	5154-006-009
OWNERSHIP TYPE	Fee Simple

## FINANCIAL SUMMARY - No New Units

OFFERING PRICE	\$2,595,000
PRICE PSF	\$397.03
PRICE PER UNIT	\$259,500
OCCUPANCY	0%
NOI (CURRENT)	\$156,791
NOI (Pro Forma)	\$219,253
CAP RATE (CURRENT)	6.04%
CAP RATE (Pro Forma)	8.45%
GRM (CURRENT)	11.71
GRM (Pro Forma)	9.05

DEMOGRAPHICS	1 MILE	3 MILE	5 MILE
2025 Population	107,576	558,965	1,176,797
2025 Median HH Income	\$56,270	\$61,958	\$67,696
2025 Average HH Income	\$77,047	\$92,932	\$102,781



Armin Soleimani  
Realtor  
(310) 666-2246  
ziuroiluj@gmail.com  
01846872



## FINANCIAL SUMMARY - AFTER 6 NEW UNITS

Price	\$2,595,000
Number of Units – 6 New Units	16
Gross Square Feet – 1,690 SF 6 New Units	8,226
Construction Cost – \$300/SF	\$415,200
Total Price	\$3,010,200
Total Price/Unit	\$188,138
Total Price/SF	365.94
CAP Rate – Current with ADUs	10.29%
CAP Rate – Pro Forma with ADUs	12.63%
GRM – Current with ADUs	7.35
GRM– Pro Forma with ADUs	6.20
Year Built	1954
Lot Size	6,388



## Description |

**Renovated 10-unit building with plans for 6 additional units cash flowing at an amazing 6% Cap Rate from day 1 with upside to 8.4% Cap on Proforma. Preliminary plans to add 6 new units in the garages to achieve a remarkable 10.2% Current Cap Rate, 12.6% Proforma Cap Rate, and only 188k/door after taking into account all construction costs (~415k assuming \$300/SF). All units are individually metered for Electricity and gas, and tenants pay for Trash. Rare 8 vacant single Car Garages for additional income and ADU potential. Plans for additional units in the garages will eliminate/reduce the soft-story scope of work and cost. Easy to rent unit mix consisting of 10 large (1 bed/1 bath) units. 6 units have been fully remodeled and boast new modern cabinets, flooring, lighting, new bathrooms, and significant exterior improvements. This property is located in the trendy & historic Filipino Town just minutes away from Echo Park, Silverlake, DTLA as well as many hip neighborhood attractions, restaurants, bars, and shops such as Brooklyn Bagel Bakery, Boba Guys - Rideback Ranch, HiFi Kitchen, and Laveta Coffee, popping up all around the area.**

- Plans to add 6 New Units could boost current Cap Rate to 10.29% and proforma to 12.63%, costing about \$188k per door.
- All units are individually metered, tenants pay trash, and 8 vacant garages offer additional income and new units/ADU potential.
- Prelim plans to add 6 new units in the garages will reduce/eliminate soft-story scope of work and cost.
- Located in trendy Filipino Town, minutes from Echo Park, Silverlake, DTLA, and popular spots like Brooklyn Bagel, Boba Guys, HiFi Kitchen, and Laveta Coffee amid vibrant attractions.



		Actual		Market	
Unit Mix	# Units	Current Rent	Monthly Income	Market Rent	Market Income
1 bd + 1 ba	10	\$1,747	\$17,468	\$2,289	\$22,890
Totals/Averages	10	\$1,747	\$17,468	\$2,289	\$22,890

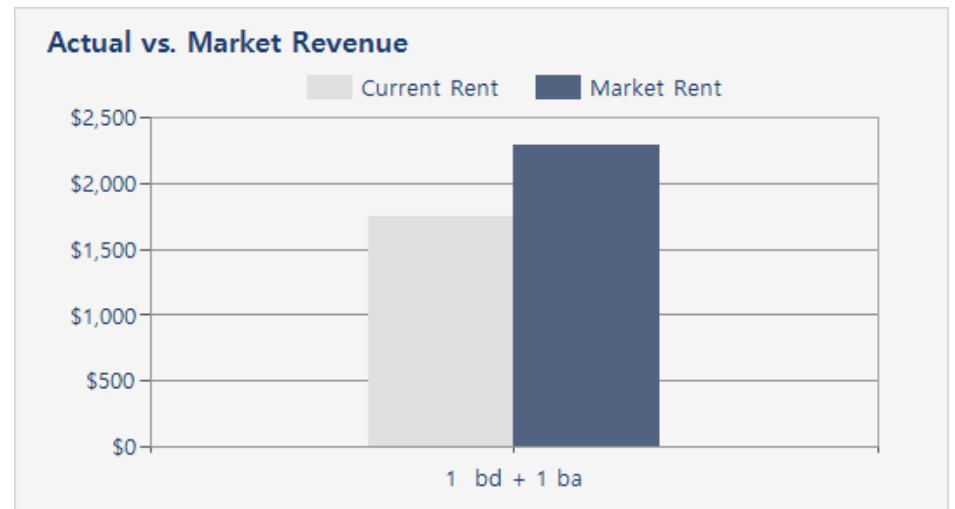
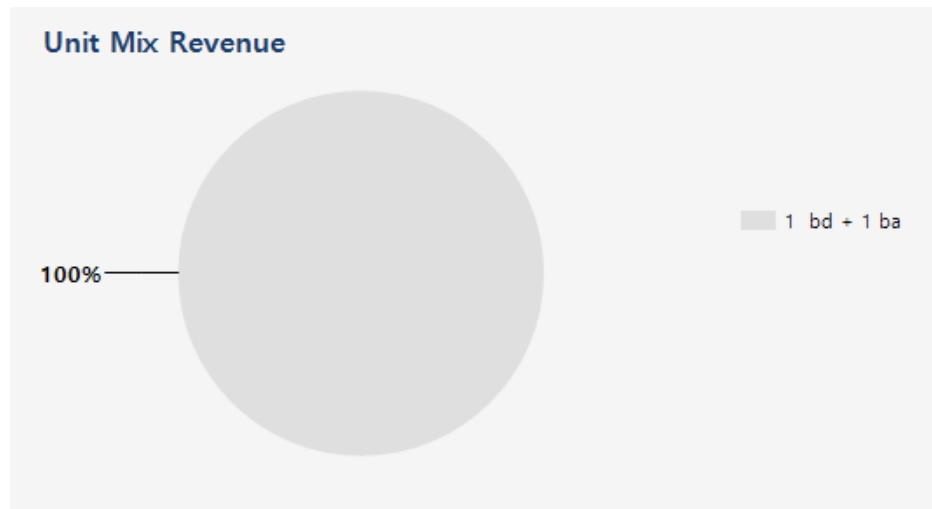
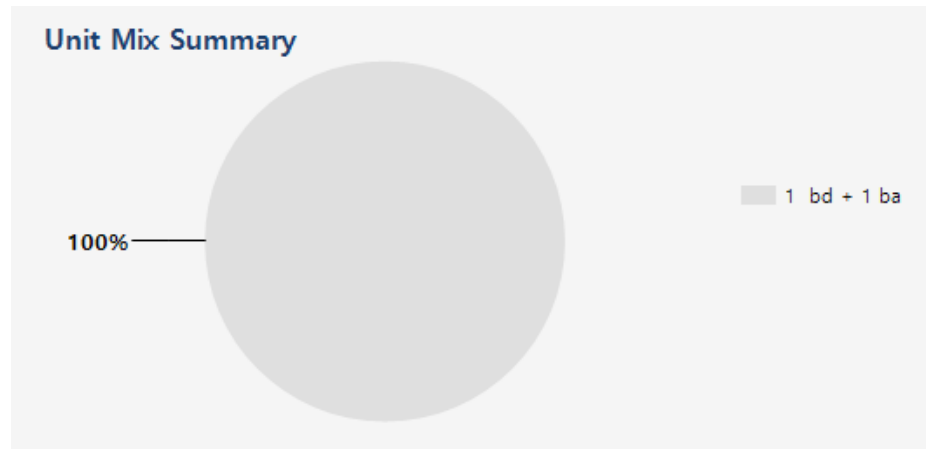



02

## Property Description

Property Features

Property Images



## PROPERTY FEATURES

NUMBER OF UNITS	10
BUILDING SF	6,536
LAND SF	6,388
YEAR BUILT	1954
YEAR RENOVATED	2023
# OF PARCELS	1
ZONING TYPE	C2
TOPOGRAPHY	Flat
LOCATION CLASS	B
NUMBER OF STORIES	2
NUMBER OF BUILDINGS	1
NUMBER OF PARKING SPACES	8

## UTILITIES

WATER	Owner
TRASH	Owner
GAS	Tenant
ELECTRIC	Tenant

## CONSTRUCTION

FOUNDATION	Slab
FRAMING	Wood
EXTERIOR	Stucco
PARKING SURFACE	Paved
ROOF	Pitched
STYLE	Traditional









# ADDING 5 UNITS AND 1 ATTACHED ADU PER GC 66323(A)(4)



PROJECT NAME: (5) NEW UNITS  
&  
(1) NEW DETACHED ADU

PROJECT ADDRESS: 150 S ALVARADO ST, LOS ANGELES,  
CA 90057

SHEET TITLE:  
COVER SHEET  
SCALE:  
AS NOTED  
DATE:  
11/18/2025

A-1



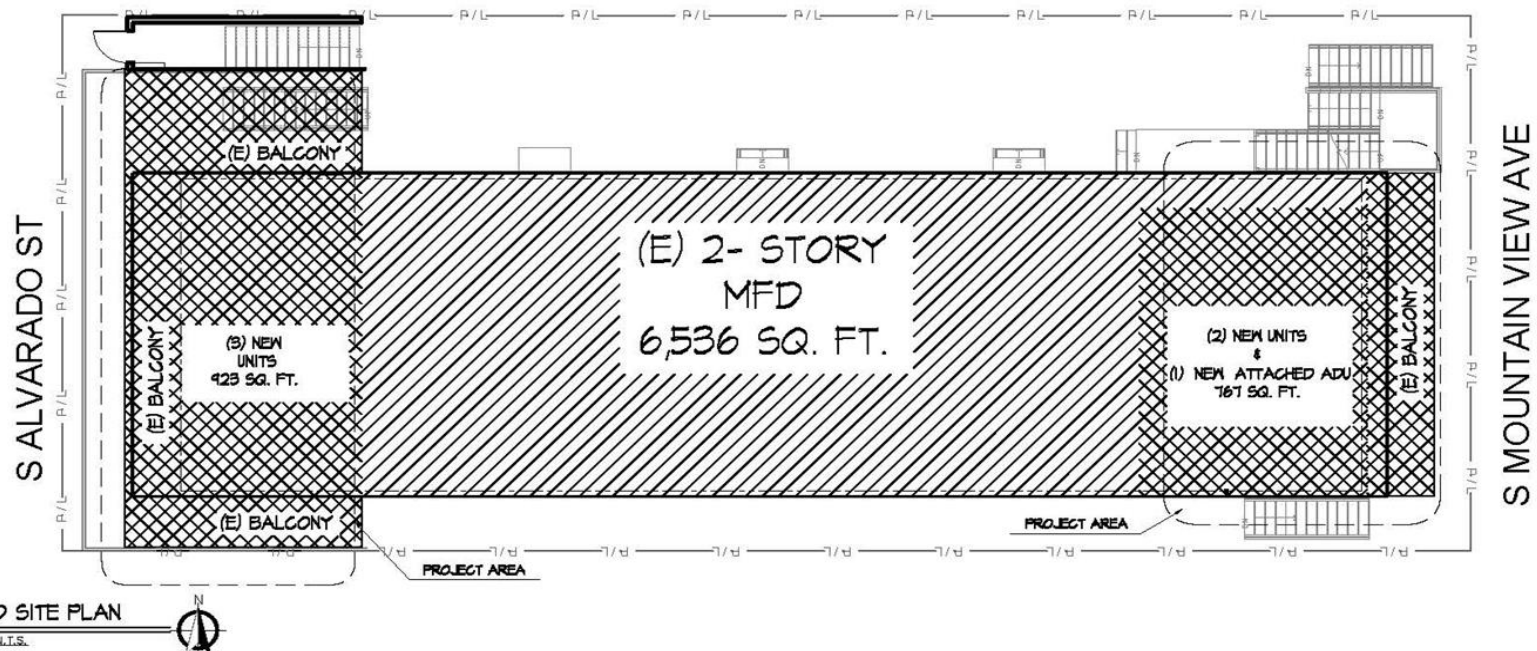
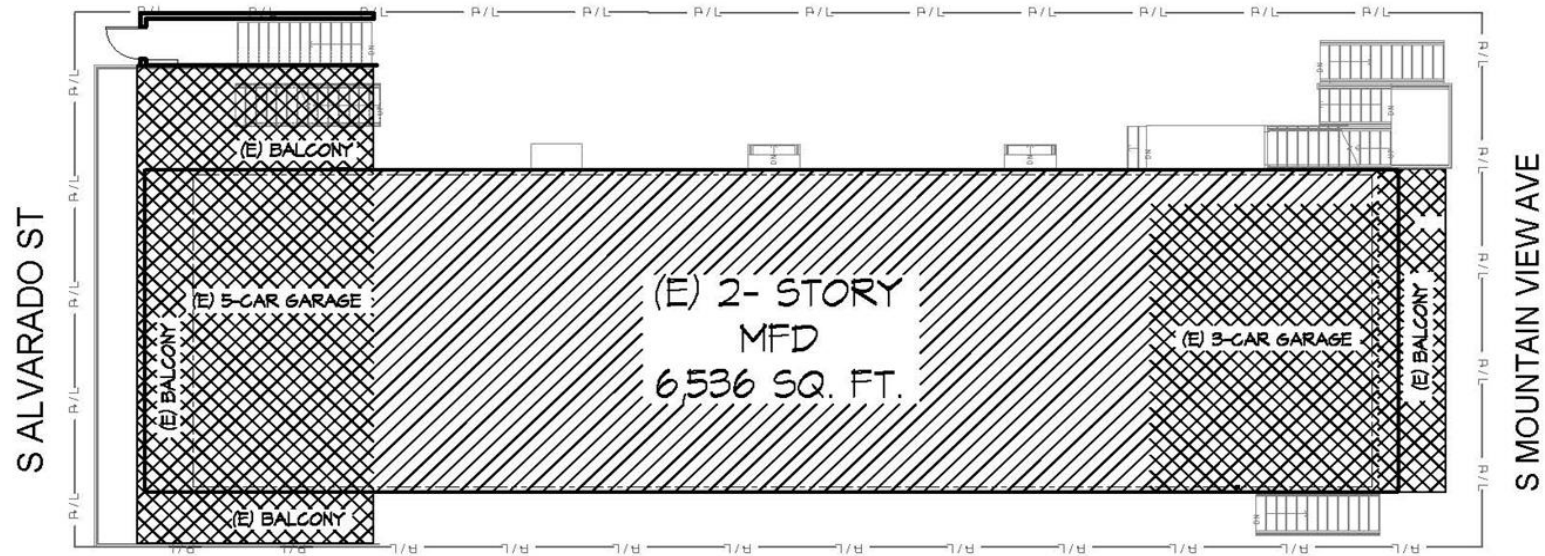

PROJECT NAME: (5) NEW UNITS  
&  
(1) NEW DETACHED ADU

PROJECT ADDRESS:  
150 S ALVARADO ST, LOS ANGELES,  
CA 90057

SHEET TITLE:  
PLANS  
SCALE:  
AS NOTED  
DATE  
11 / 18 / 2025

A-1

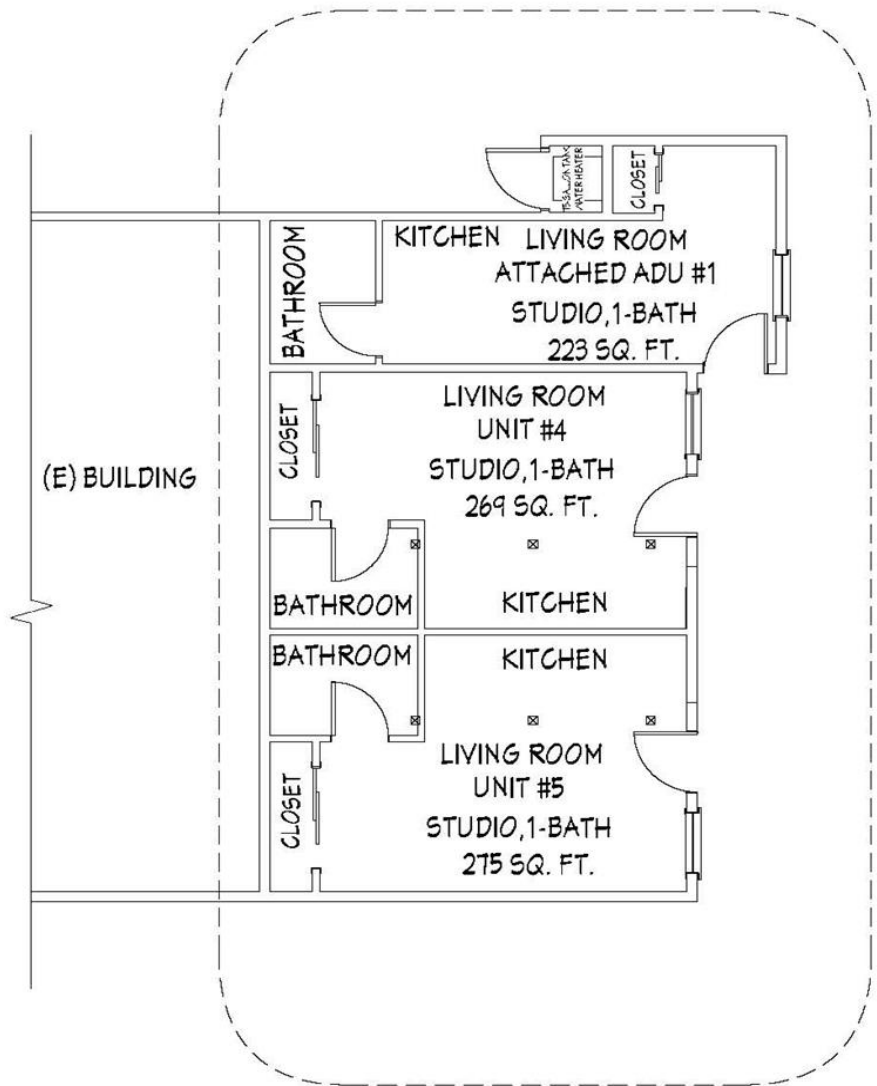
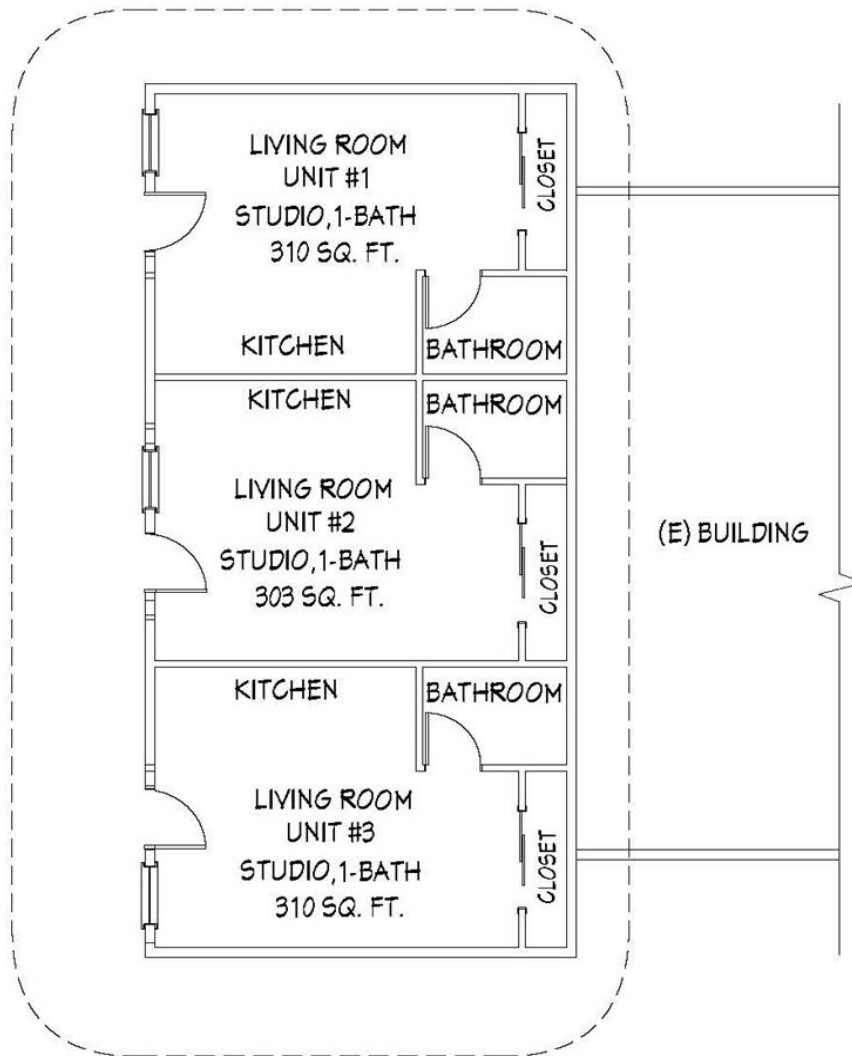

PROPOSED FIRST FLOOR PLAN (FRONT)

SCALE : N.T.S.

PROPOSED FIRST FLOOR PLAN (BACK)

SCALE : N.T.S.

PROJECT NAME: (5) NEW UNITS  
&  
(1) NEW DETACHED ADU

PROJECT ADDRESS:  
150 S ALVARADO ST, LOS ANGELES,  
CA 90057

SHEET TITLE:  
PLANS  
SCALE:  
AS NOTED  
DATE  
11 / 18 / 2025

A-2





**EAST ELEVATION**

SCALE - N.T.S.

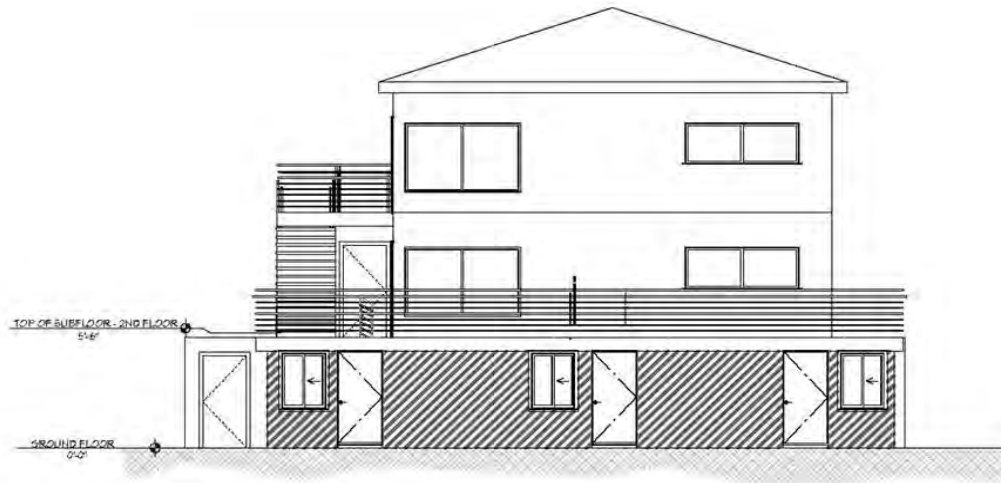

**WEST ELEVATION**

SCALE - N.T.S.

PROJECT NAME: *(5) NEW UNITS  
&  
(1) NEW DETACHED ADU*

PROJECT ADDRESS: *150 S ALVARADO ST, LOS ANGELES,  
CA 90057*

SHEET TITLE:  
ELEVATIONS

SCALE:  
AS NOTED

DATE:  
11 / 18 / 2025

A-3



03

Rent Roll

Rent Roll



## Rent Roll - No New Units

Unit	Unit Mix	Current Rent	Market Rent	Notes
1	1 bd + 1 ba	\$845.00	\$2,289.00	
2	1 bd + 1 ba	\$2,339.00	\$2,289.00	Renovated
3	1 bd + 1 ba	\$2,384.00	\$2,289.00	Renovated
4	1 bd + 1 ba	\$2,289.00	\$2,289.00	Renovated & Vacant
5	1 bd + 1 ba	\$2,270.00	\$2,289.00	Renovated + PATH Incentive \$90
6	1 bd + 1 ba	\$2,085.00	\$2,289.00	Renovated
7	1 bd + 1 ba	\$1,254.00	\$2,289.00	
8	1 bd + 1 ba	\$663.00	\$2,289.00	
9	1 bd + 1 ba	\$845.00	\$2,289.00	
10	1 bd + 1 ba	\$2,494.00	\$2,289.00	Renovated
Totals / Averages		\$17,468.00	\$22,890.00	

## Rent Roll - After 6 New Units

Unit	Unit Mix	Current Rent	Market Rent	Notes
1	1 bd + 1 ba	\$845.00	\$2,289.00	
2	1 bd + 1 ba	\$2,339.00	\$2,289.00	Renovated
3	1 bd + 1 ba	\$2,384.00	\$2,289.00	Renovated
4	1 bd + 1 ba	\$2,289.00	\$2,289.00	Renovated & Vacant
5	1 bd + 1 ba	\$2,270.00	\$2,289.00	Renovated + PATH Incentive \$90
6	1 bd + 1 ba	\$2,085.00	\$2,289.00	Renovated
7	1 bd + 1 ba	\$1,254.00	\$2,289.00	
8	1 bd + 1 ba	\$663.00	\$2,289.00	
9	1 bd + 1 ba	\$845.00	\$2,289.00	
10	1 bd + 1 ba	\$2,494.00	\$2,289.00	Renovated
11	0 bd + 1 ba	\$1,500.00	\$1,500.00	Proposed Additional Unit 1
12	0 bd + 1 ba	\$1,500.00	\$1,500.00	Proposed Additional Unit 2
13	0 bd + 1 ba	\$1,500.00	\$1,500.00	Proposed Additional Unit 3
14	0 bd + 1 ba	\$1,500.00	\$1,500.00	Proposed Additional Unit 4
15	0 bd + 1 ba	\$1,500.00	\$1,500.00	Proposed Additional Unit 5
16	0 bd + 1 ba	\$1,500.00	\$1,500.00	Proposed Additional Unit 6 - Attached ADU 1
Totals / Averages		\$29,439.13	\$34,860.00	



04

Financial Analysis

Income & Expense Analysis



## Income-Current No New Units

INCOME	CURRENT	PRO FORMA
Gross Potential Rent	\$209,616	\$274,680
Garages \$125/Space - Vacant (8 Vacant)	\$12,000	\$12,000
<b>Gross Potential Income</b>	<b>\$221,616</b>	<b>\$286,680</b>
Vacancy/Deductions (GPR) (3%)	-\$6,722	-\$6,722
<b>Effective Gross Income</b>	<b>\$214,894</b>	<b>\$279,958</b>
Less Expenses	\$58,103	\$60,705
<b>Net Operating Income</b>	<b>\$156,791</b>	<b>\$219,253</b>

## Income -After 6 New Units

INCOME	CURRENT	PRO FORMA
Gross Potential Rent	\$353,270	\$418,320
<b>Gross Potential Income</b>	<b>\$353,270</b>	<b>\$418,320</b>
Vacancy/Deductions (GPR) (3%)	-10,598	-\$12,549
<b>Effective Gross Income</b>	<b>\$342,671</b>	<b>\$405,770</b>
Less Expenses	\$75,580	\$78,104
<b>Net Operating Income</b>	<b>\$267,092</b>	<b>\$327,667</b>

## Expenses -Current No New Units

EXPENSES	CURRENT	PRO FORMA
Real Estate Tax (1.2%)	\$31,140	\$31,140
Property Insurance (Actual)	\$5,364	\$5,364
Utilities (\$500/Unit)	\$5,000	\$5,000
Pest Control (\$100/Month)	\$1,200	\$1,200
Repairs & Maintenance (\$500/Unit)	\$5,000	\$5,000
Management (4%)	\$8,599	\$11,201
Cleaning & Gardening (\$150/Month)	\$1,800	\$1,800
<b>Total Operating Expense</b>	<b>\$58,103</b>	<b>\$60,705</b>

## Expenses -After 6 New Units

EXPENSES	CURRENT	PRO FORMA
Real Estate Tax (1.2%)	\$36,122	\$36,122
Property Insurance (Actual)	\$6,750	\$6,750
Utilities (\$500/Unit)	\$8,000	\$8,000
Pest Control (\$100/Month)	\$1,200	\$1,200
Repairs & Maintenance (\$500/Unit)	\$8,000	\$8,000
Management (4%)	\$13,707	\$16,231
Cleaning & Gardening (\$150/Month)	\$1,800	\$1,800
<b>Total Operating Expense</b>	<b>\$75,580</b>	<b>\$78,104</b>

\*Expenses are estimated

POPULATION	1 MILE	3 MILE	5 MILE
2000 Population	107,788	560,299	1,197,465
2010 Population	108,663	544,679	1,185,241
2025 Population	107,576	558,965	1,176,797
2030 Population	109,804	575,436	1,189,613
2025 African American	6,129	38,508	97,674
2025 American Indian	4,644	13,657	27,457
2025 Asian	20,929	131,388	186,307
2025 Hispanic	68,028	277,074	641,419
2025 Other Race	45,987	184,433	424,352
2025 White	16,047	123,795	284,449
2025 Multiracial	13,734	66,477	155,193
2025-2030: Population: Growth Rate	2.05%	2.90%	1.10%

2025 HOUSEHOLD INCOME	1 MILE	3 MILE	5 MILE
less than \$15,000	6,939	37,991	63,974
\$15,000-\$24,999	3,333	18,950	34,914
\$25,000-\$34,999	4,224	19,065	35,277
\$35,000-\$49,999	4,963	24,210	45,987
\$50,000-\$74,999	7,572	37,171	72,646
\$75,000-\$99,999	5,710	26,724	54,972
\$100,000-\$149,999	4,920	32,024	67,173
\$150,000-\$199,999	2,413	17,749	38,015
\$200,000 or greater	2,827	24,572	55,373
Median HH Income	\$56,270	\$61,958	\$67,696
Average HH Income	\$77,047	\$92,932	\$102,781

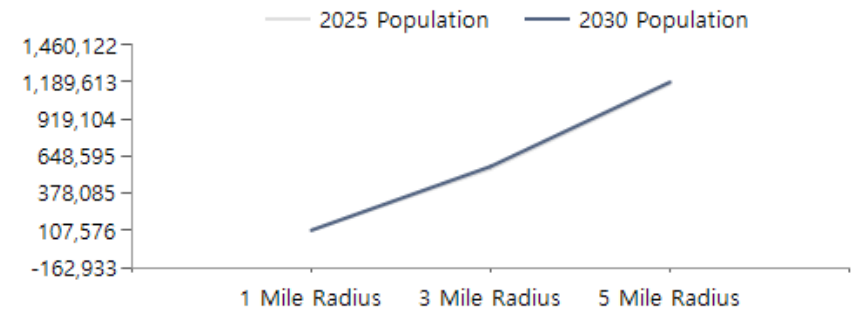

### 2025 Household Income

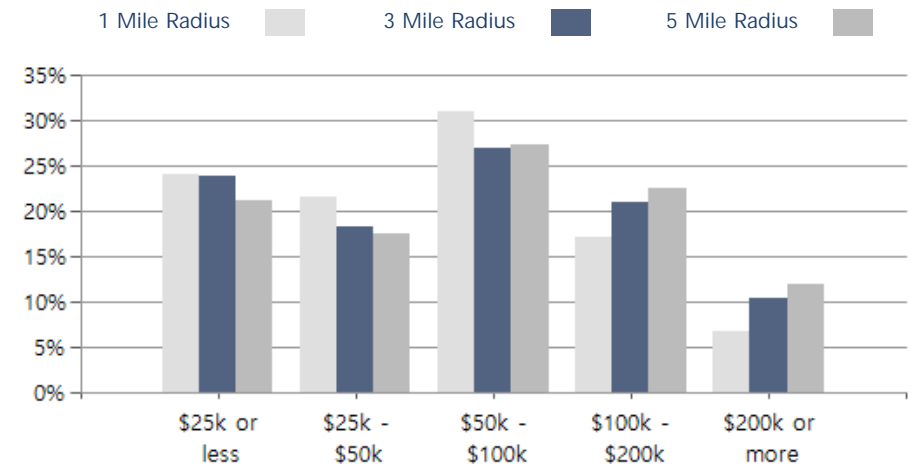

### 2025 Own vs. Rent - 1 Mile Radius

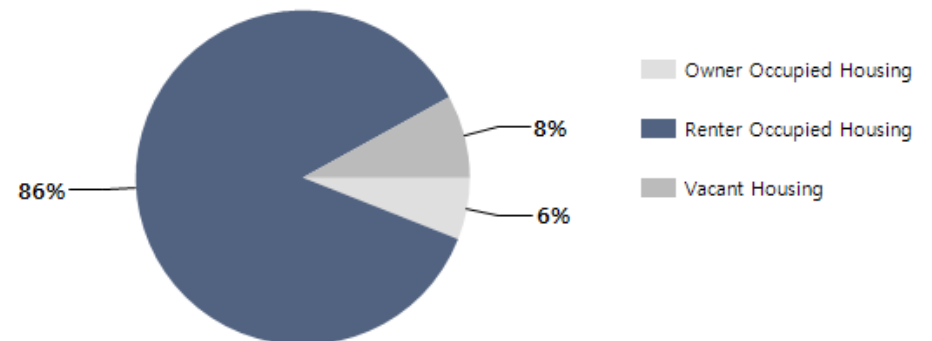

Source: esri



# 10 Units Near Downtown LA

## CONFIDENTIALITY and DISCLAIMER

The information contained in the following offering memorandum is proprietary and strictly confidential. It is intended to be reviewed only by the party receiving it from Global Platinum Properties and it should not be made available to any other person or entity without the written consent of Global Platinum Properties.

By taking possession of and reviewing the information contained herein, the recipient agrees to hold and treat all such information in the strictest confidence. The recipient further agrees that recipient will not photocopy or duplicate any part of the offering memorandum. If you have no interest in the subject property, please promptly return this offering memorandum to Global Platinum Properties. This offering memorandum has been prepared to provide summary, unverified financial and physical information to prospective purchasers, and to establish only a preliminary level of interest in the subject property.

The information contained herein is not a substitute for a thorough due diligence investigation. Global Platinum Properties has not made any investigation, and makes no warranty or representation with respect to the income or expenses for the subject property, the future projected financial performance of the property, the size and square footage of the property and improvements, the presence or absence of contaminating substances, PCBs or asbestos, the compliance with local, state and federal regulations, the physical condition of the improvements thereon, or financial condition or business prospects of any tenant, or any tenant's plans or intentions to continue its occupancy of the subject property.

The information contained in this offering memorandum has been obtained from sources we believe reliable; however, Global Platinum Properties has not verified, and will not verify, any of the information contained herein, nor has Global Platinum Properties conducted any investigation regarding these matters and makes no warranty or representation whatsoever regarding the accuracy or completeness of the information provided. All potential buyers must take appropriate measures to verify all of the information set forth herein. Prospective buyers shall be responsible for their costs and expenses of investigating the subject property.

Global Platinum Properties



**Armin Soleimani**

Global Platinum Properties  
Realtor  
(310) 666-2246  
ziuroiluj@gmail.com  
01846872



**Julio Ruiz**

Global Platinum Properties  
Broker  
(818) 524-0706  
ziuroiluj@gmail.com  
01911261



Brokerage License No.: 02062910  
www.gppla.com

11022 Santa Monica Blvd. #240, Los Angeles, CA 90025

powered by CREOP