

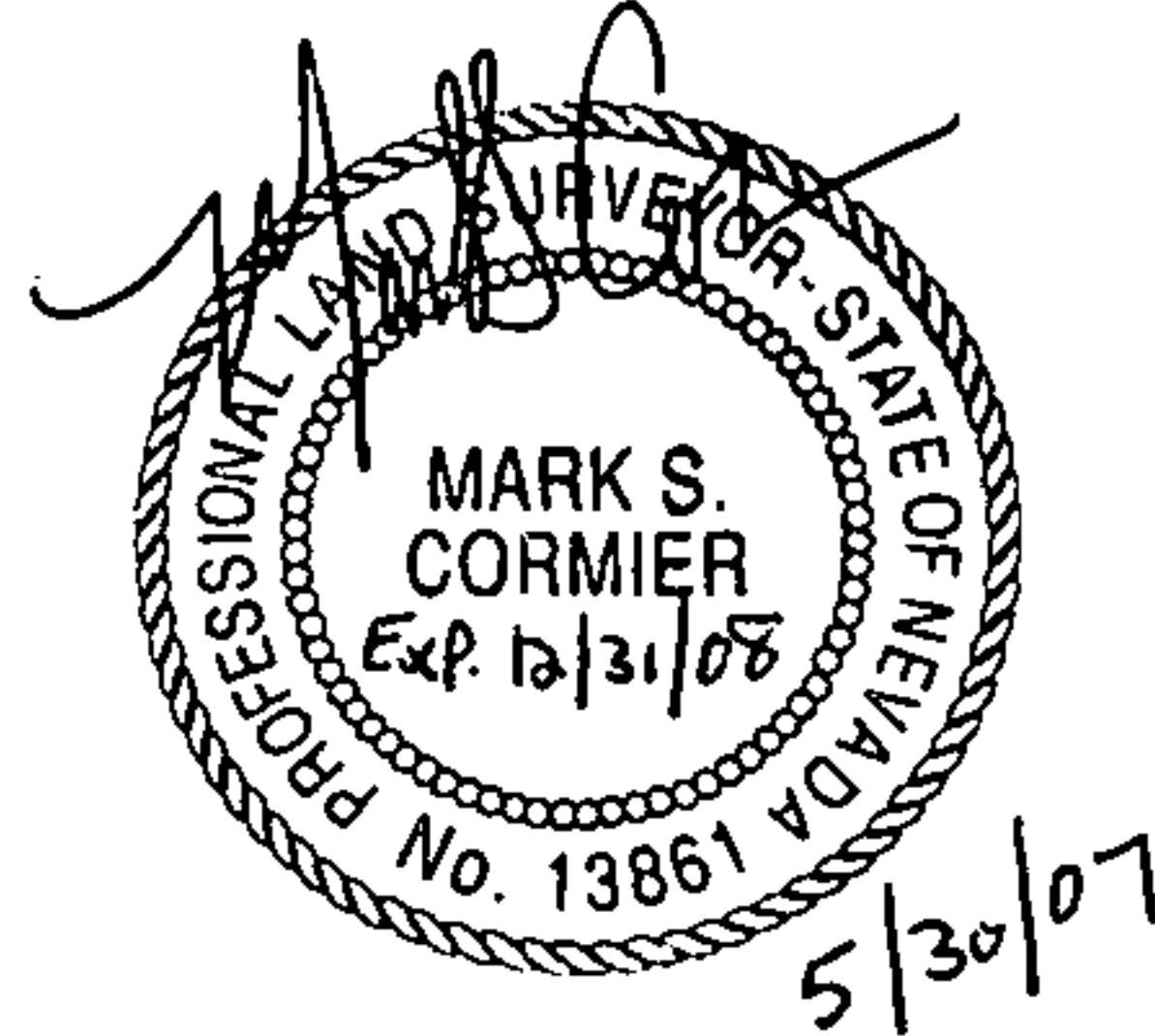

CONSULTING ENGINEERS • PLANNERS • SURVEYORS

2727 SOUTH RAINBOW BOULEVARD
LAS VEGAS, NEVADA 89146-5148

W.O. 6500
MAY 18, 2007
REV: 5/30/07
BY: KAK
P.R. BY: MSC
PAGE 1 OF 3



EXPLANATION:

THIS LEGAL DESCRIBES A PARCEL OF LAND GENERALLY LOCATED NORTH OF RACEL DRIVE BETWEEN GRAND CANYON DRIVE AND US 95, BEING A PORTION OF APN 125-07-601-005, FOR RIGHT-OF-WAY TAKE PURPOSES.

LEGAL DESCRIPTION

BEING A PORTION OF AMENDED PARCEL 1 OF THAT PARCEL MAP ON FILE IN THE OFFICE OF THE COUNTY RECORDER, CLARK COUNTY, NEVADA, IN FILE 105 OF PARCEL MAPS, AT PAGE 18, LOCATED WITHIN THE NORTHWEST QUARTER (NW 1/4) OF THE SOUTHEAST QUARTER (SE 1/4) OF SECTION 7, TOWNSHIP 19 SOUTH, RANGE 60 EAST, M.D.M., CITY OF LAS VEGAS, CLARK COUNTY, NEVADA, BEING MORE PARTICULARLY DESCRIBED AS FOLLOWS:

COMMENCING AT THE EAST SIXTEENTH CENTER SECTION CORNER OF SECTION 7, SAID TOWNSHIP AND RANGE; THENCE SOUTH $00^{\circ}21'47''$ EAST, ALONG THE EAST LINE OF THE NORTHWEST QUARTER (NW 1/4) OF THE SOUTHEAST QUARTER (SE 1/4) OF SAID SECTION 7 A DISTANCE OF 156.63 FEET TO THE POINT OF BEGINNING:

THENCE CONTINUING SOUTH $00^{\circ}21'47''$ EAST, ALONG SAID EAST LINE, 557.12 FEET; THENCE NORTH $36^{\circ}36'48''$ WEST, DEPARTING SAID EAST LINE, 774.62 FEET; THENCE NORTH $87^{\circ}54'02''$ EAST, 379.16 FEET TO THE POINT OF CUSP OF A CURVE CONCAVE NORTHEASTERLY HAVING A RADIUS OF 790.00 FEET, A RADIAL LINE TO SAID BEGINNING BEARS SOUTH $48^{\circ}41'36''$ WEST; THENCE SOUTHEASTERLY, 111.90 FEET ALONG SAID CURVE THROUGH A CENTRAL ANGLE OF $08^{\circ}06'58''$ TO THE POINT OF BEGINNING, AS SHOWN ON THE "EXHIBIT TO ACCOMPANY LEGAL DESCRIPTION", ATTACHED HERETO AND MADE A PART HEREOF.

CONTAINING 3.280 ACRES, MORE OR LESS, AS DETERMINED BY COMPUTER METHODS.

LEGAL CONTINUED

W.O. 6500

MAY 18, 2007

REV: 5/30/07

PAGE 2 OF 3

BASIS OF BEARINGS

THE BASIS OF BEARINGS FOR THIS PROJECT IS SOUTH 89°39'12" EAST, BEING THE NORTH LINE OF THE NORTHEAST QUARTER (NE 1/4) OF SECTION 7, TOWNSHIP 19 SOUTH, RANGE 60 EAST, M.D.M., CITY OF LAS VEGAS, CLARK COUNTY, NEVADA, AS SHOWN ON A RECORD OF SURVEY ON FILE IN THE OFFICE OF THE COUNTY RECORDER, CLARK COUNTY, NEVADA IN FILE 114 AT PAGE 57.

PREPARED BY: MARK S. CORMIER, PLS 13861, VTN NEVADA, 2727 S. RAINBOW BOULEVARD, LAS VEGAS, NV. 89146 - (702) 253-2427

END OF DESCRIPTION.

G:\6093\LEGALS\BR-125-07-601-005REMAIN.DOC

REF:G:\6093\6093SVRY.DWG(BR-125-07-601-005REMAIN)

PORTION OF
APN 125-07-601-005

E 1/16
C-C
S7

HORSE DRIVE

P.O.C.

US 95

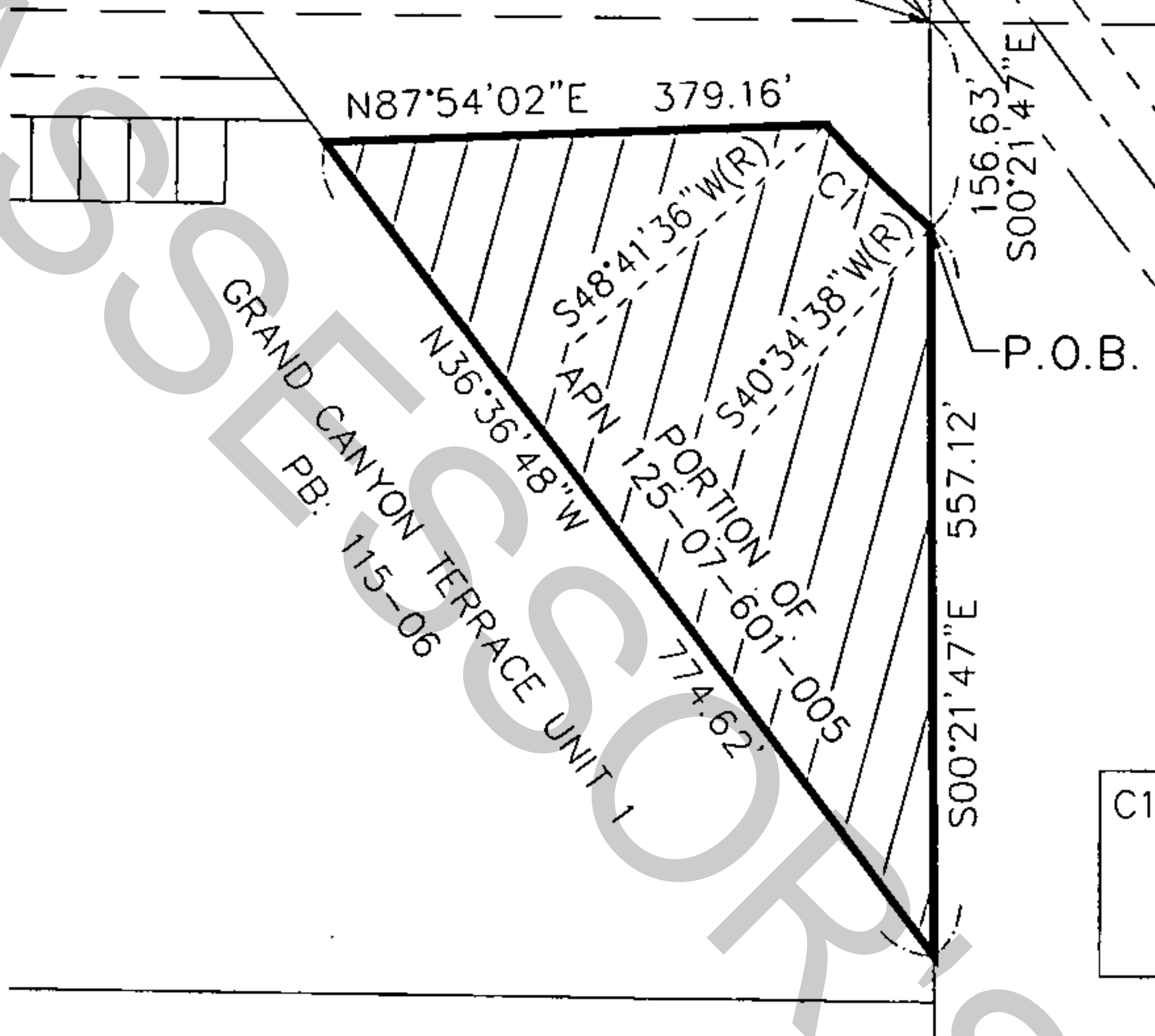

C1 = Δ = 08°06'58"
R = 790.00'
T = 56.05'
L = 111.90'

P.O.B. POINT OF BEGINNING
P.O.C. POINT OF COMMENCEMENT

OWNER WW CENTENNIAL HILLS LLC
PARCEL NO. 125-07-601-005
SECTION, TOWNSHIP, RANGE TOWNSHIP 19 SOUTH, RANGE 60 EAST, M.D.M.
TOTAL AREA OF PARCEL 34.148 ACRES
AREA OF PARCEL 3.280 ACRES
AREA OF R/W TAKE WITHIN U.S.A. PATENT EASEMENT N/A
AREA OF R/W TAKE COVERED BY EXISTING STREET IMPROVEMENTS N/A
TOTAL REMAINING AREA OF PARCEL 30.868 ACRES
REFERENCE: 20040921:04888

G:\6093\6093SRVY\BR-125-07-601-005REMAIN)

VTM
nevada
2727 S. RAINBOW BOULEVARD
LAS VEGAS, NEVADA 89146-5148

PROJECT:
HORSE INTERCHANGE
EXHIBIT TO ACCOMPANY LEGAL
APN 125-07-601-005
FOR:
CITY OF LAS VEGAS
DEPARTMENT OF PUBLIC WORKS

SCALE	HORZ. 1"=200'
	VERT. N/A
W.O. NO.	6500
DRAWN BY:	KAK
DATE:	5/18/07
SHEET 3 OF 3	