

**FOR
SALE**

82 N PEARL ST

ALBANY, NY 12207

DOWNTOWN ALBANY INVESTMENT OPPORTUNITY



+/-10,085 SF MIXED-USE BUILDING

- Five market rate apartments and two retail spaces
- Iconic corner storefront at bustling North Pearl & Columbia Streets
- Excellent retail exposure and visibility
- Zoned MU-DT (Mixed-Use Downtown)
- Four stories with passenger elevator
- All apartments are fully leased
- One current retail vacancy ideal for owner-occupant
- Historic building originally constructed in 1850
- Recently renovated in 2020

**FOR MORE
INFORMATION
PLEASE
CONTACT**

RUDY R. LYNCH, CCIM
NYS Licensed Associate Real Estate Broker
(518) 337-3705 mobile
Rudy@CarrowRealEstate.com

KYLE J. BRADLEY, CPA
NYS Licensed Associate Real Estate Broker
(845) 325-1568 mobile
kbradley@CarrowRealEstate.com

FOR SALE
\$1,190,000
\$118 PSF



Adding Value Through Professional Real Estate Services

The information herein has not been verified, and is provided without warranty unless otherwise guaranteed in writing.
Readers are advised to investigate and verify same prior to entering into a transaction.

**FOR
SALE**

82 N PEARL ST

ALBANY, NY 12207



**FOR MORE
INFORMATION
PLEASE
CONTACT**

RUDY R. LYNCH, CCIM
NYS Licensed Associate Real Estate Broker
(518) 337-3705 mobile
Rudy@CarrowRealEstate.com

KYLE J. BRADLEY, CPA
NYS Licensed Associate Real Estate Broker
(845) 325-1568 mobile
kbradley@CarrowRealEstate.com



Adding Value Through Professional Real Estate Services

The information herein has not been verified, and is provided without warranty unless otherwise guaranteed in writing.
Readers are advised to investigate and verify same prior to entering into a transaction.

**FOR
SALE**

82 N PEARL ST

ALBANY, NY 12207



**FOR MORE
INFORMATION
PLEASE
CONTACT**

RUDY R. LYNCH, CCIM
NYS Licensed Associate Real Estate Broker
(518) 337-3705 mobile
Rudy@CarrowRealEstate.com

KYLE J. BRADLEY, CPA
NYS Licensed Associate Real Estate Broker
(845) 325-1568 mobile
kbradley@CarrowRealEstate.com



Adding Value Through Professional Real Estate Services

The information herein has not been verified, and is provided without warranty unless otherwise guaranteed in writing.
Readers are advised to investigate and verify same prior to entering into a transaction.

**FOR
SALE**

82 N PEARL ST

ALBANY, NY 12207



**FOR MORE
INFORMATION
PLEASE
CONTACT**

RUDY R. LYNCH, CCIM
NYS Licensed Associate Real Estate Broker
(518) 337-3705 mobile
Rudy@CarrowRealEstate.com

KYLE J. BRADLEY, CPA
NYS Licensed Associate Real Estate Broker
(845) 325-1568 mobile
kbradley@CarrowRealEstate.com



Adding Value Through Professional Real Estate Services

The information herein has not been verified, and is provided without warranty unless otherwise guaranteed in writing.
Readers are advised to investigate and verify same prior to entering into a transaction.

**FOR
SALE**

82 N PEARL ST

ALBANY, NY 12207



**FOR MORE
INFORMATION
PLEASE
CONTACT**

RUDY R. LYNCH, CCIM
NYS Licensed Associate Real Estate Broker
(518) 337-3705 mobile
Rudy@CarrowRealEstate.com

KYLE J. BRADLEY, CPA
NYS Licensed Associate Real Estate Broker
(845) 325-1568 mobile
kbradley@CarrowRealEstate.com



Adding Value Through Professional Real Estate Services

The information herein has not been verified, and is provided without warranty unless otherwise guaranteed in writing. Readers are advised to investigate and verify same prior to entering into a transaction.

**FOR
SALE**

82 N PEARL ST

ALBANY, NY 12207

TAX MAP

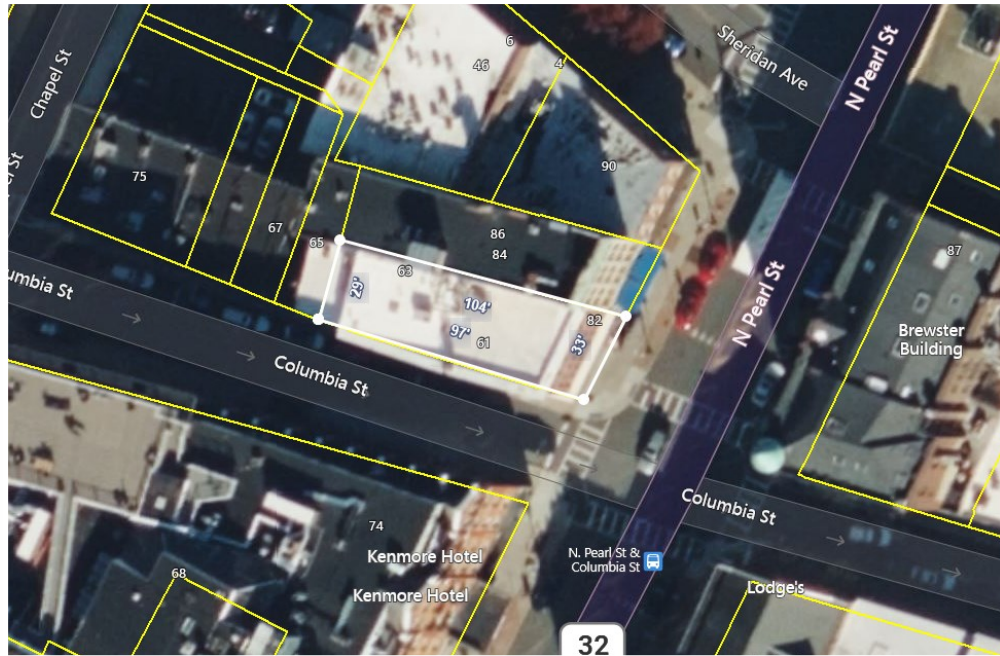

AERIAL



**FOR MORE
INFORMATION
PLEASE
CONTACT**

RUDY R. LYNCH, CCIM

NYS Licensed Associate Real Estate Broker
(518) 337-3705 mobile
Rudy@CarrowRealEstate.com

KYLE J. BRADLEY, CPA

NYS Licensed Associate Real Estate Broker
(845) 325-1568 mobile
kbradley@CarrowRealEstate.com



Adding Value Through Professional Real Estate Services

The information herein has not been verified, and is provided without warranty unless otherwise guaranteed in writing.
Readers are advised to investigate and verify same prior to entering into a transaction.

FOR
SALE

82 N PEARL ST

ALBANY, NY 12207

LOCATION

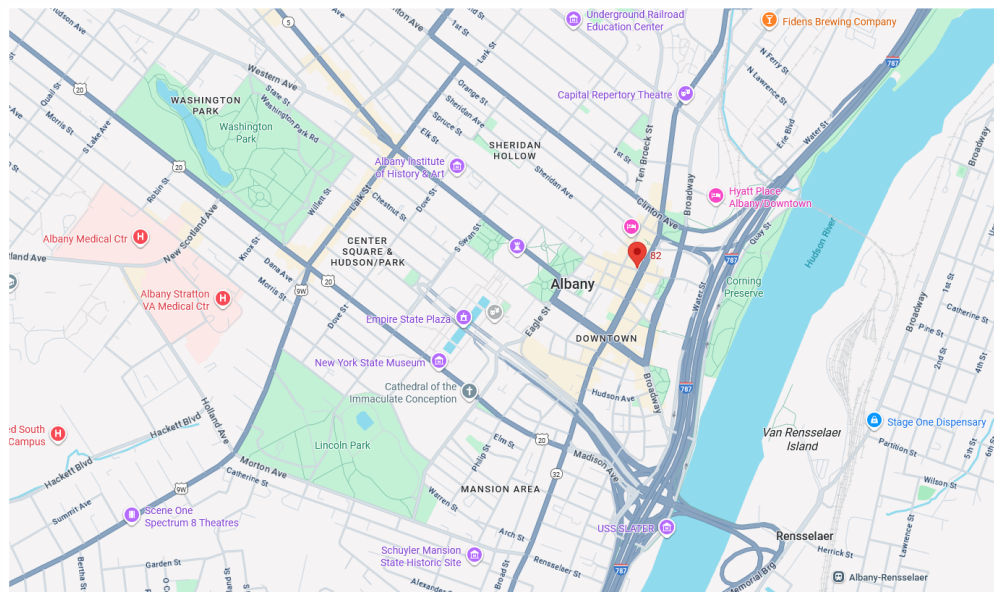
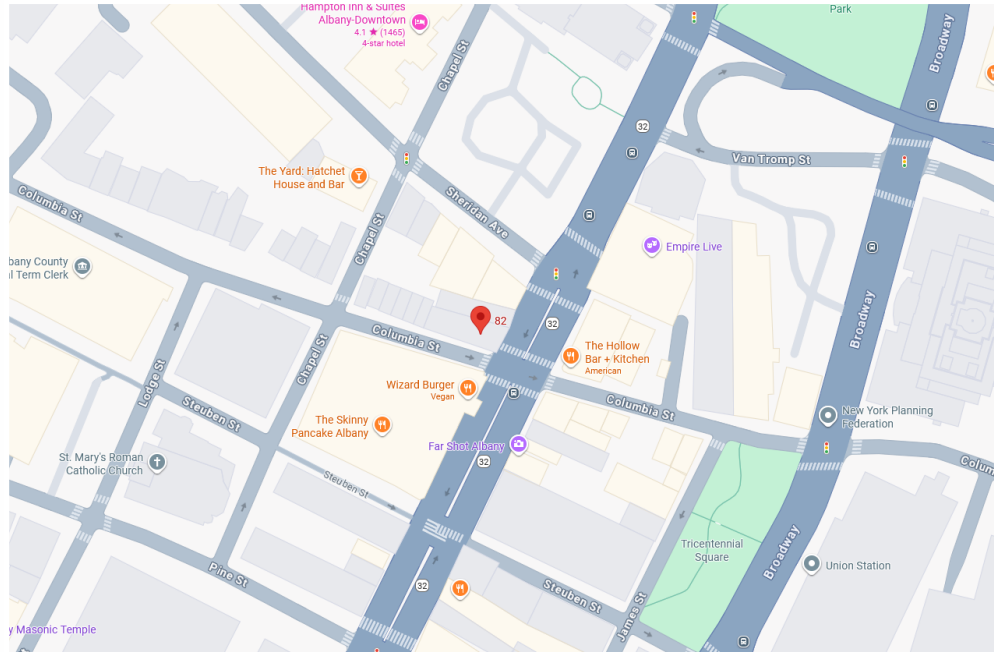

FOR MORE
INFORMATION
PLEASE
CONTACT

RUDY R. LYNCH, CCIM

NYS Licensed Associate Real Estate Broker
(518) 337-3705 mobile
Rudy@CarrowRealEstate.com

KYLE J. BRADLEY, CPA

NYS Licensed Associate Real Estate Broker
(845) 325-1568 mobile
kbradley@CarrowRealEstate.com



Adding Value Through Professional Real Estate Services

The information herein has not been verified, and is provided without warranty unless otherwise guaranteed in writing. Readers are advised to investigate and verify same prior to entering into a transaction.

**FOR
SALE**

82 N PEARL ST

ALBANY, NY 12207

FLOOR PLANS

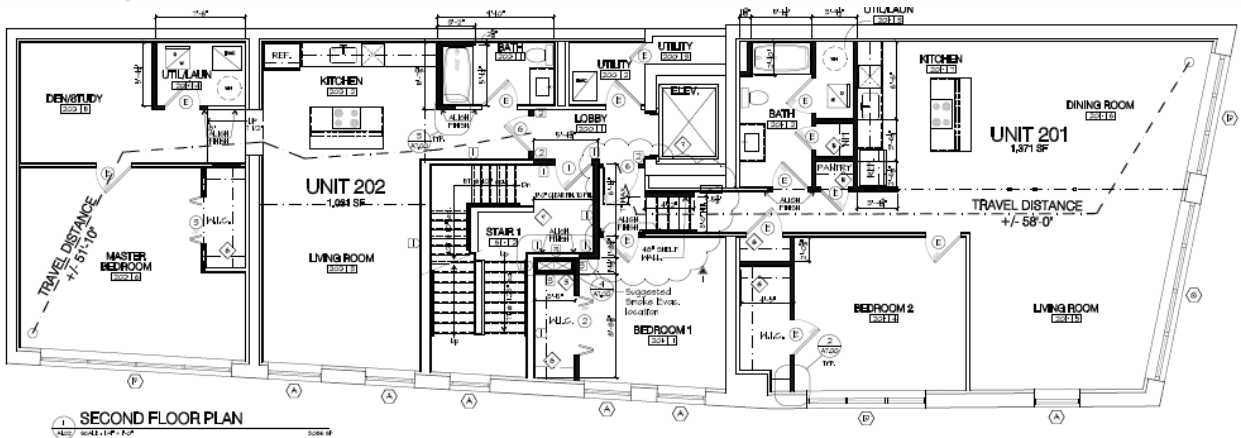
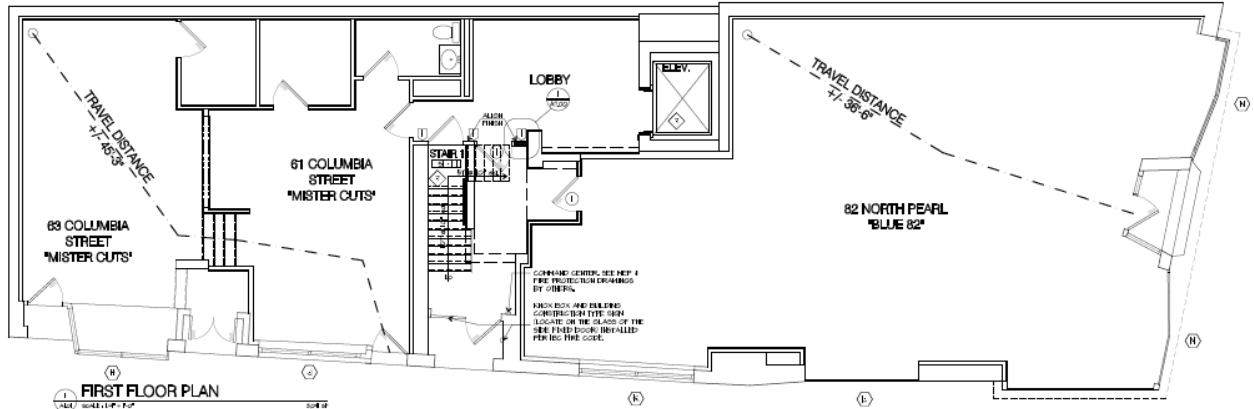

**FOR MORE
INFORMATION
PLEASE
CONTACT**

RUDY R. LYNCH, CCIM
NYS Licensed Associate Real Estate Broker
(518) 337-3705 mobile
Rudy@CarrowRealEstate.com

KYLE J. BRADLEY, CPA
NYS Licensed Associate Real Estate Broker
(845) 325-1568 mobile
kbradley@CarrowRealEstate.com



Adding Value Through Professional Real Estate Services

The information herein has not been verified, and is provided without warranty unless otherwise guaranteed in writing. Readers are advised to investigate and verify same prior to entering into a transaction.

FOR
SALE

82 N PEARL ST

ALBANY, NY 12207

FLOOR PLANS

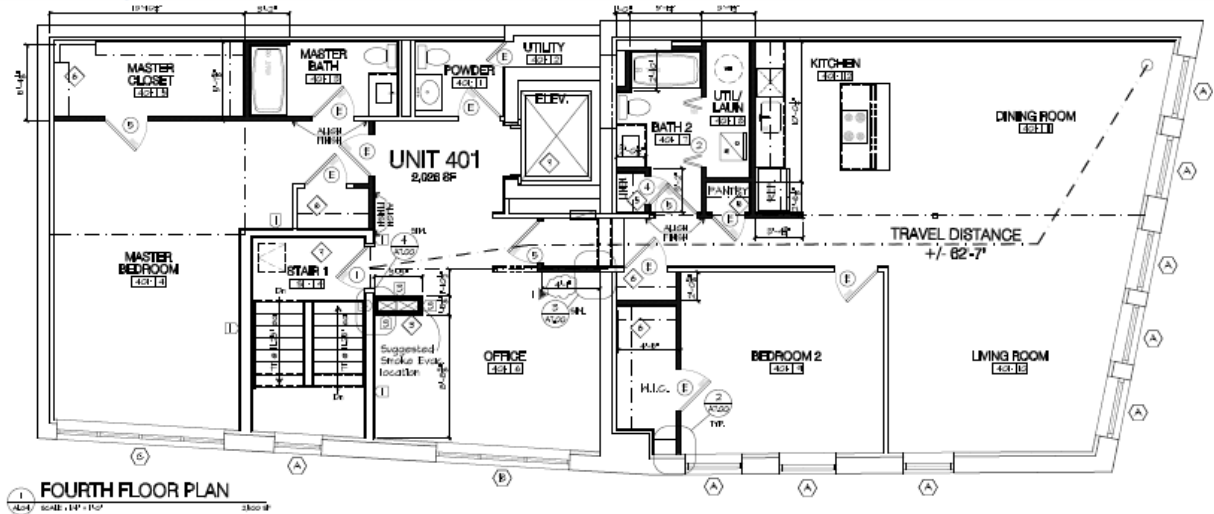
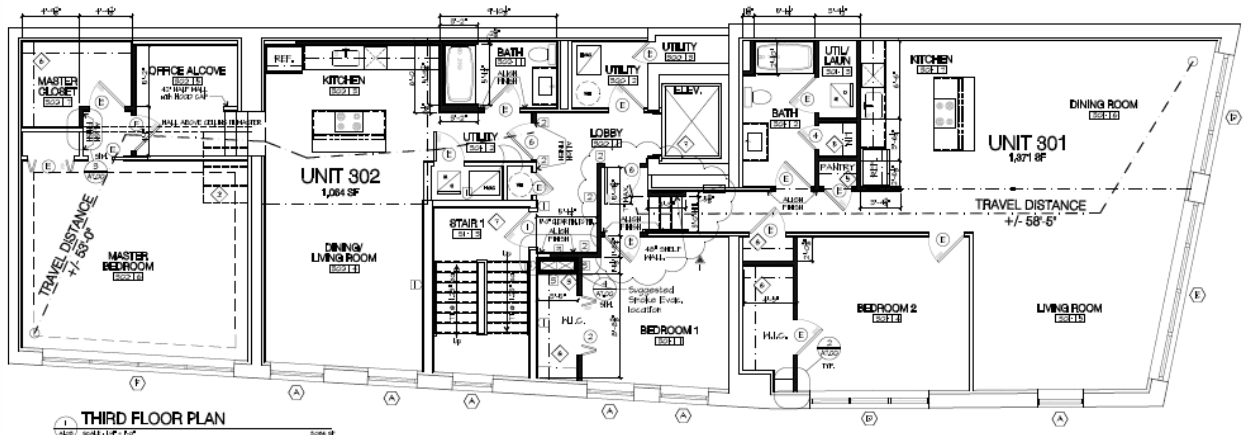

FOR MORE
INFORMATION
PLEASE
CONTACT

RUDY R. LYNCH, CCIM

NYS Licensed Associate Real Estate Broker
(518) 337-3705 mobile
Rudy@CarrowRealEstate.com

KYLE J. BRADLEY, CPA

NYS Licensed Associate Real Estate Broker
(845) 325-1568 mobile
kbradley@CarrowRealEstate.com



Adding Value Through Professional Real Estate Services

The information herein has not been verified, and is provided without warranty unless otherwise guaranteed in writing. Readers are advised to investigate and verify same prior to entering into a transaction.

**FOR
SALE**

82 N PEARL ST

ALBANY, NY 12207

RENT ROLL

	UNIT	UNIT TYPE	LEASE DATES	MONTHLY RENT	SF	RENT PSF
1	COM1	FRONT CORNER RETAIL	AVAILABLE	\$2,141	1,606	\$16.00
2	COM2	SNATCHANDGO	4/1/24 - 4/30/26	\$750	750	\$12.00
3	201	TWO BED / ONE BATH	8/13/21 - 8/31/26	\$2,065	1,371	\$1.51
4	202	ONE BED / ONE BATH	2/7/25 - 2/6/26	\$1,295	1,038	\$1.25
5	301	TWO BED / ONE BATH	10/30/24 - 10/29/25	\$1,750	1,371	\$1.28
6	302	ONE BED / ONE BATH	3/7/25 - 9/6/26	\$1,465	1,038	\$1.41
7	401	TWO BED / ONE AND ONE HALF BATH	11/11/24 - 11/10/25	\$1,925	2,028	\$0.95

TOTAL MONTHLY RENTAL INCOME	\$11,391
TOTAL RENTABLE SF	9,202
AVERAGE RESIDENTIAL RENT PSF	\$1.28
AVERAGE RESIDENTIAL UNIT SF	1,369
AVERAGE RESIDENTIAL RENT PER UNIT	\$1,700

2	RETAIL
2	ONE BEDROOMS
3	TWO BEDROOMS
7	TOTAL UNITS

**FOR MORE
INFORMATION
PLEASE
CONTACT**

RUDY R. LYNCH, CCIM
NYS Licensed Associate Real Estate Broker
(518) 337-3705 mobile
Rudy@CarrowRealEstate.com

KYLE J. BRADLEY, CPA
NYS Licensed Associate Real Estate Broker
(845) 325-1568 mobile
kbradley@CarrowRealEstate.com



Adding Value Through Professional Real Estate Services

The information herein has not been verified, and is provided without warranty unless otherwise guaranteed in writing.
Readers are advised to investigate and verify same prior to entering into a transaction.

**FOR
SALE**

82 N PEARL ST

ALBANY, NY 12207

PRO-FORMA

INCOME

TOTAL ANNUAL GROSS POTENTIAL RENT	\$	136,696	
INTERNET INCOME	\$	2,280	
LATE FEES	\$	1,350	
APPLICATION FEES	\$	120	
CLEANING & MAINTENANCE FEES	\$	150	
PET FEES	\$	600	
LESS VACANCY & CREDIT LOSS	\$	(7,060)	5.00%
TOTAL ANNUAL EFFECTIVE GROSS INCOME	\$	134,136	

EXPENSES

			% OF GPR	PER UNIT
REAL ESTATE TAX	\$	23,500	16.64%	\$ 3,357
INSURANCE	\$	9,930	7.03%	\$ 1,419
WATER & SEWER	\$	529	0.37%	\$ 76
GAS	\$	983	0.70%	\$ 140
ELECTRIC	\$	5,535	3.92%	\$ 791
INTERNET & CABLE	\$	3,433	2.43%	\$ 490
MAINTENANCE & REPAIR	\$	4,200	2.97%	\$ 600
ELEVATOR MAINTENANCE	\$	3,619	2.56%	\$ 517
TELEPHONE	\$	297	0.21%	\$ 42
TRASH	\$	105	0.07%	\$ 15
SECURITY & ALARM	\$	1,373	0.97%	\$ 196
PEST CONTROL	\$	543	0.38%	\$ 78
SNOW & ICE REMOVAL	\$	917	0.65%	\$ 131
COMMON AREA CLEANING	\$	800	0.57%	\$ 114
PROPERTY MANAGEMENT FEE	\$	7,060	5.00%	\$ 1,009
TOTAL ANNUAL OPERATING EXPENSES	\$	62,823	44.49%	\$ 8,975

NET OPERATING INCOME	\$	71,313
-----------------------------	-----------	---------------

**FOR MORE
INFORMATION
PLEASE
CONTACT**

RUDY R. LYNCH, CCIM

NYS Licensed Associate Real Estate Broker
(518) 337-3705 mobile
Rudy@CarrowRealEstate.com

KYLE J. BRADLEY, CPA

NYS Licensed Associate Real Estate Broker
(845) 325-1568 mobile
kbradley@CarrowRealEstate.com



Adding Value Through Professional Real Estate Services

The information herein has not been verified, and is provided without warranty unless otherwise guaranteed in writing.
Readers are advised to investigate and verify same prior to entering into a transaction.