

# 804 Capitol Landing Road

Williamsburg, VA 23185

WILLIAMSBURG SPORTS & EVENTS CENTER CURRENTLY UNDER CONSTRUCTION  
OPENING SPRING 2026



Bypass Road

Capitol Landing Road

Merrimac Trail

804 CAPITOL LANDING ROAD

Page Street

Lafayette Street

Second Street

LAND  
FOR SALE | 5.13 ACRES

CUSHMAN & WAKEFIELD | THALHIMER





Williamsburg, VA 23185

<b>Acreage:</b>	5.13
<b>Zoning:</b>	B-2
<b>Utilities:</b>	Water, electric and gas
<b>Asking Price:</b>	\$999,000 (\$194,737 per acre)

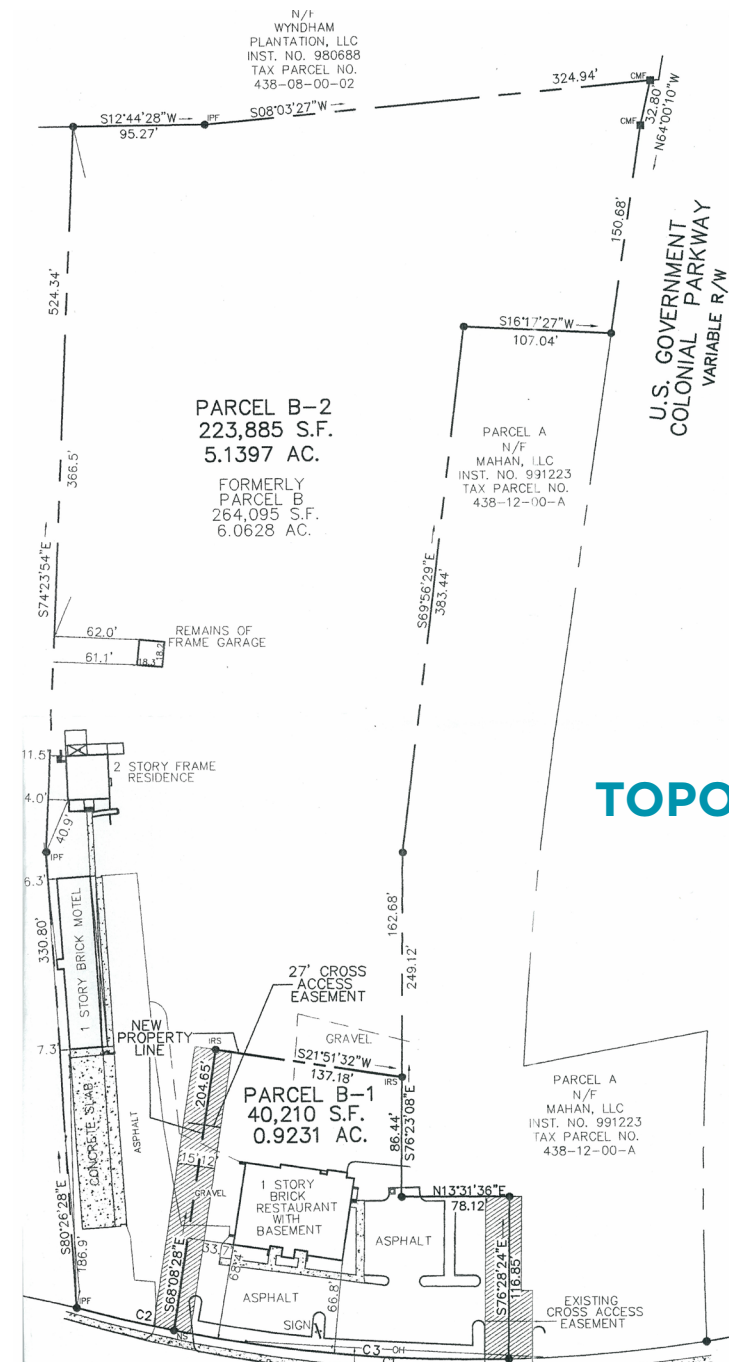
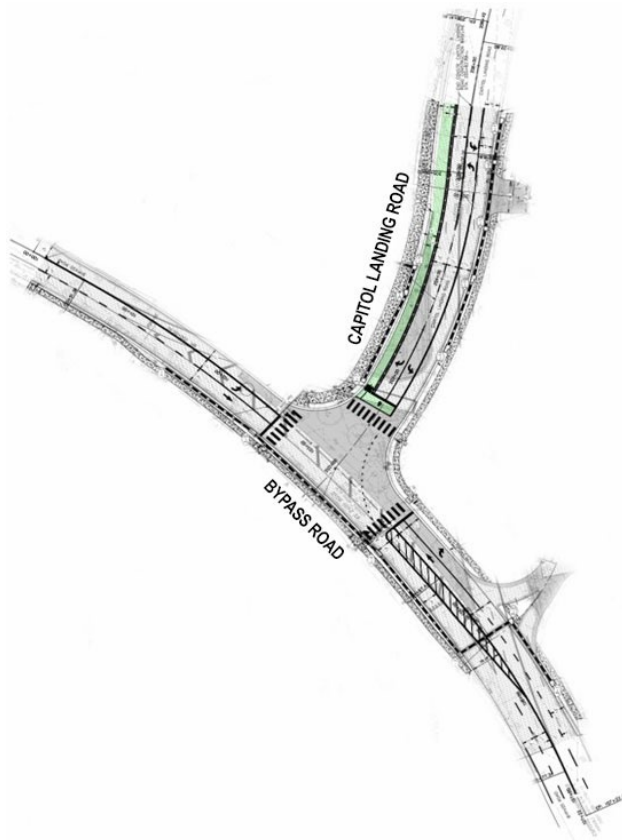

## TOPO PLAT

# WILLIAMSBURG SPORTS AND EVENT CENTER

**US FY24 WPTFT PPAG 30 16x9 offer 1 (youtube.com)**

The indoor sports facility will be at least 160,000 square feet and include 12 basketball courts that can be converted to 24 volleyball courts and 36 pickleball courts. The facility will grow and improve Greater Williamsburg's sports offerings while attracting teams and tournaments to boost sports tourism in the area. The chosen property for the sports facility is adjacent to the Colonial Williamsburg Visitor Center at 100 Visitor Center Drive and is zoned in a Corridor Protection District, or a major entrance corridor of the City.



Currently under construction – Opening Spring 2026

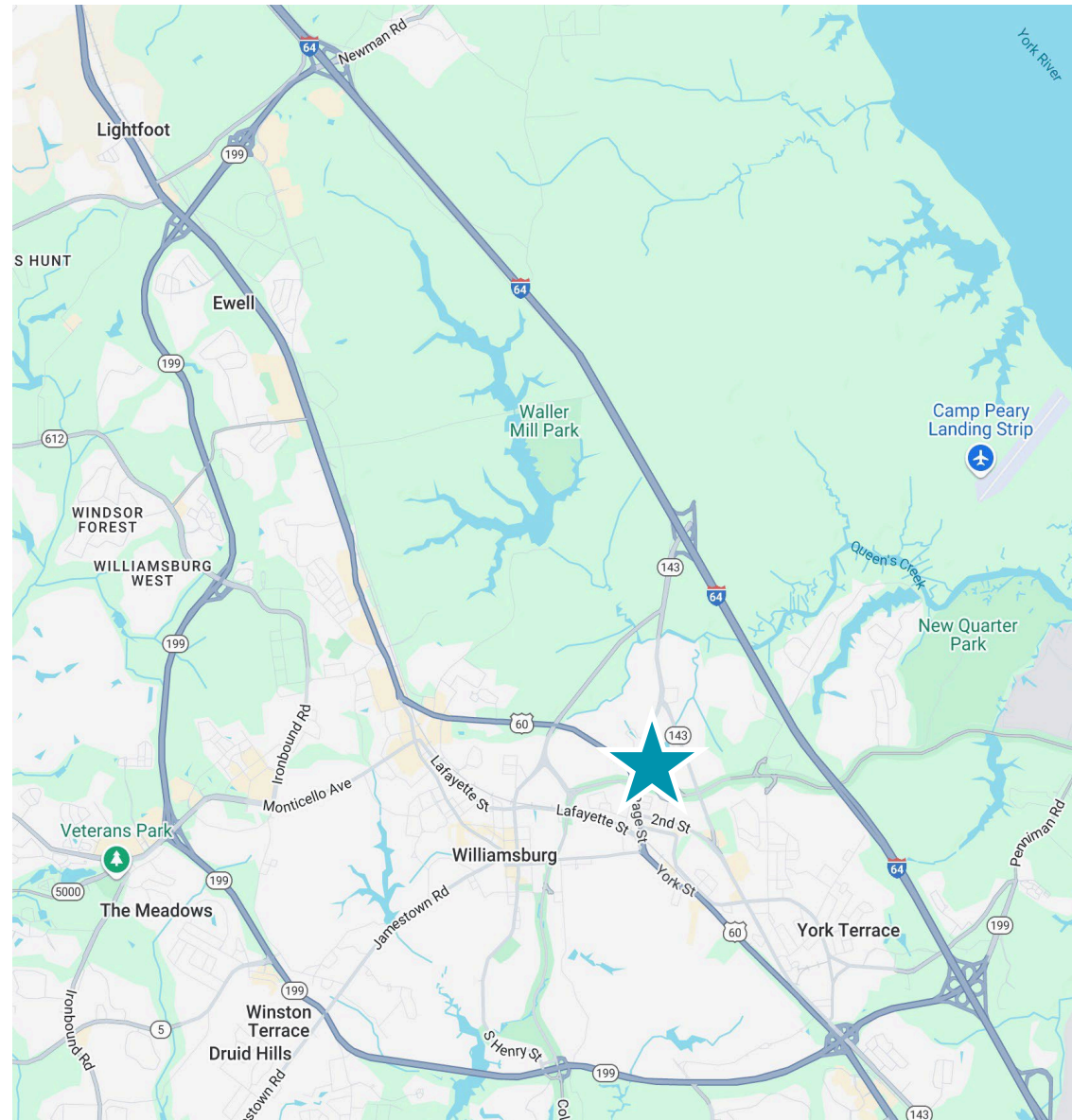



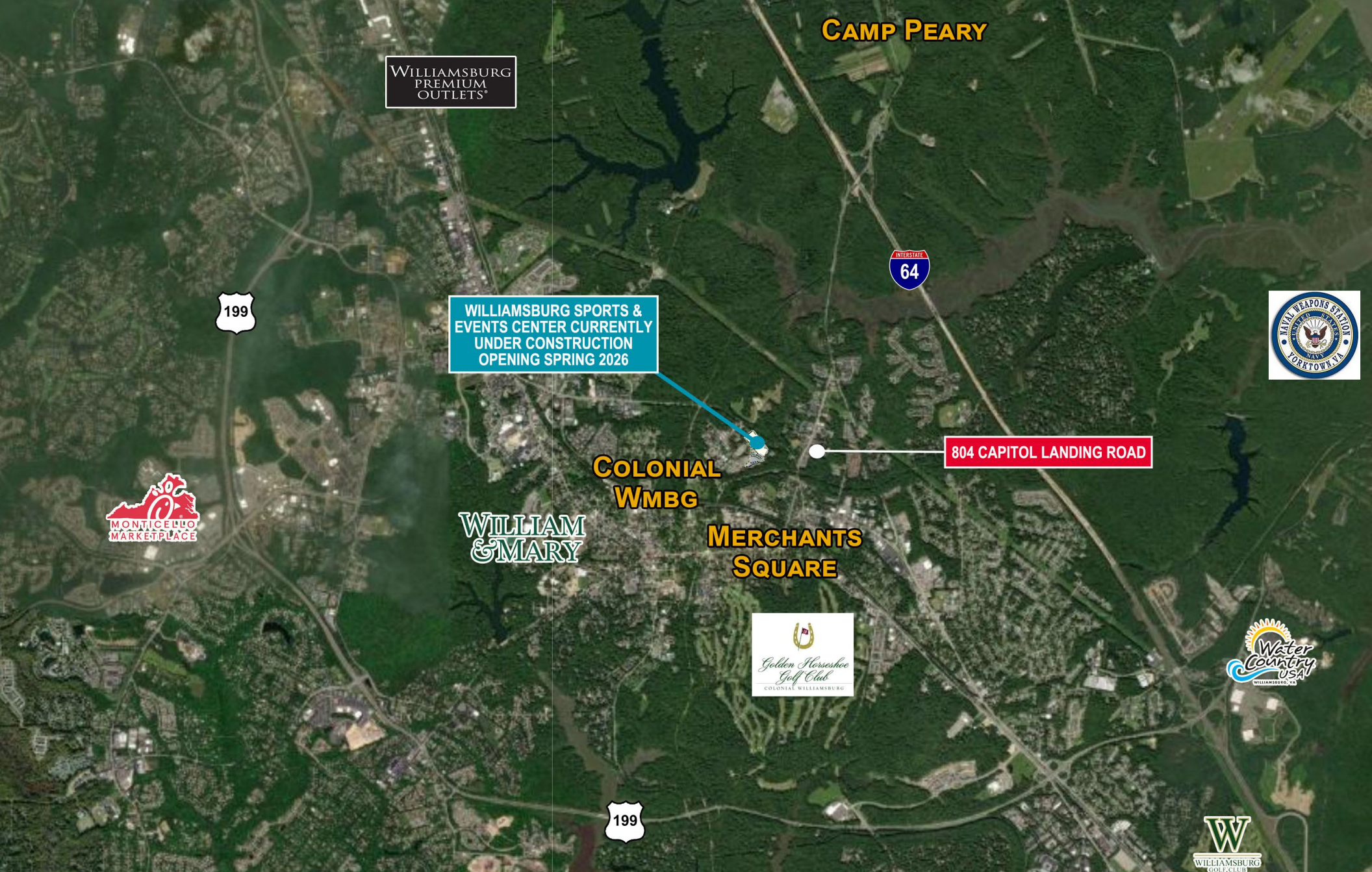

**JOHN P. DUFFY, JR., CCIM, SIOR**

Vice President

757 213 4141

[john.duffy@thalhimer.com](mailto:john.duffy@thalhimer.com)



**THALHIMER**

Town Center of Virginia Beach  
222 Central Park Avenue  
Suite 1500  
Virginia Beach, VA 23462  
[thalhimer.com](http://thalhimer.com)

Independently Owned and Operated / A Member of the Cushman & Wakefield Alliance

Cushman & Wakefield | Thalhimers © 2025. No warranty or representation, express or implied, is made to the accuracy or completeness of the information contained herein, and same is submitted subject to errors, omissions, change of price, rental or other conditions, withdrawal without notice, and to any special listing conditions imposed by the property owner(s). As applicable, we make no representation as to the condition of the property (or properties) in question.