

ZONING DISTRICT - INDUSTRIAL I  
 DEED REFERENCE: BOOK 2100 PAGE 403  
 PLAN REFERENCE: BOOK 2100 PAGE 403  
 ASSESSOR'S: PLAN #373 OF 1951  
 MAP 43 LOT 146

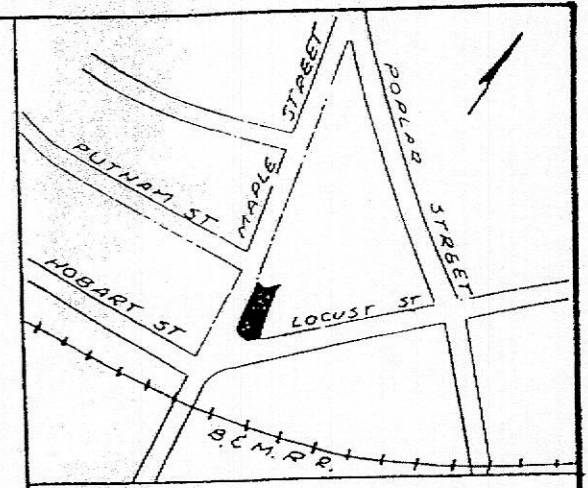

LOCUS MAP 1"=600'

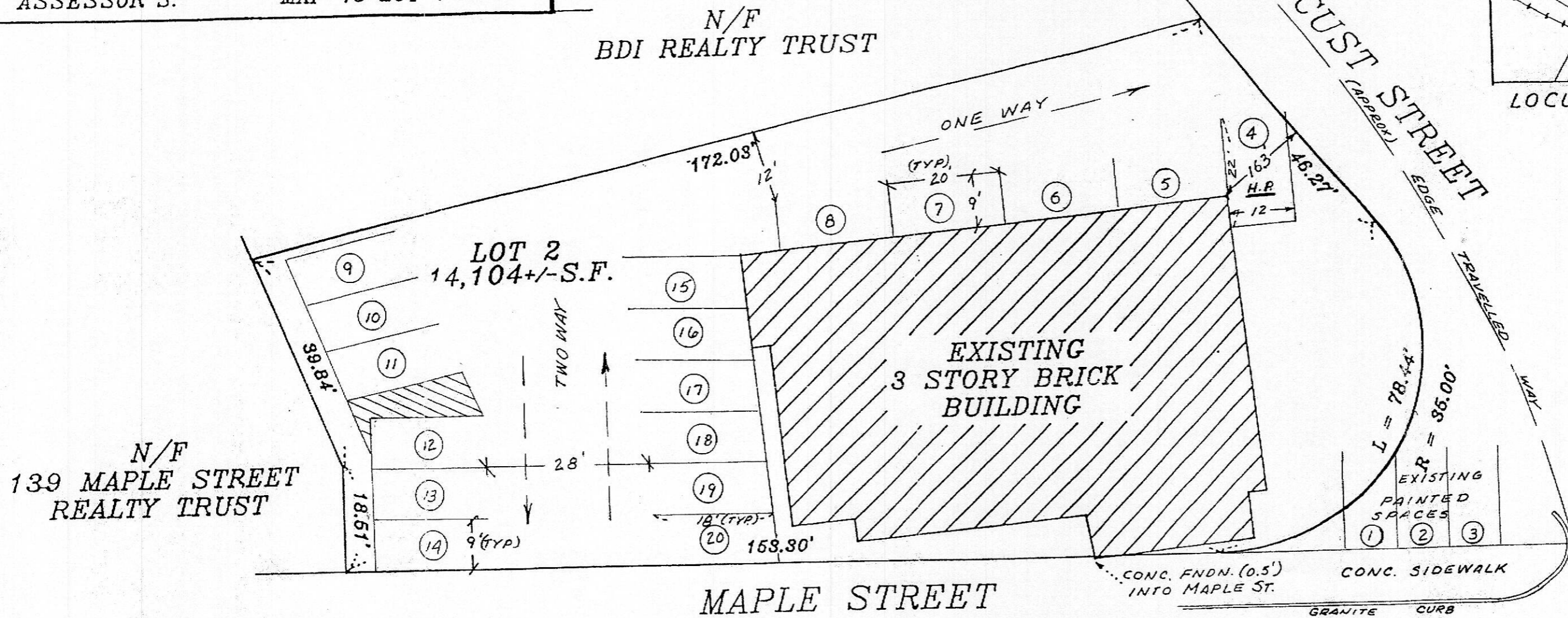

I HEREBY CERTIFY THAT THE BUILDING IS LOCATED ON THE GROUND AS SHOWN AND IS THE RESULT OF AN INSTRUMENT SURVEY.

PLOT PLAN  
 OF LAND IN  
 DANVERS, MA  
 SCALE 1" = 20' NOVEMBER 29, 1995  
 PREPARED BY  
 COASTAL SURVEY  
 WADSWORTH VILLAGE - DANVERS BUILDING  
 130 CENTRE ST. - DANVERS MASSACHUSETTS  
 (508) 774-9450

PROFESSIONAL LAND SURVEYOR DATE

