

# DEVELOPMENT OPPORTUNITY FOR SALE



**OFFER #1: \$2.5M | OFFER #2: \$1.5M | OFFER #3: \$1M**

1306 N. Monroe Street & 1315 N. Lincoln Street  
Spokane, WA 99201

**TIM KESTELL, BROKER**  
D | 509.755.7542 C | 509.999.3988  
tim.kestell@kiemlehagood.com

**KIEMLE  
HAGOOD**

# OFFERING #1

1306 N. Monroe Street & 1315 N. Lincoln Street  
Spokane, WA 99201

## DEVELOPMENT OPPORTUNITY FOR SALE

# \$2.5 MILLION

### Parcel Numbers:

35182.1104 + 35182.1103

### Total Land Size:

± 38,340 SF (± .88 Acres)

### Building Area:

- Main Building: ± 27,634 SF  
- Garage/Shop: ± 2,300 SF  
Total ± 29,934 SF

### Parking:

± 60 Stalls (Assuming 350 SF per vehicle and circulation)

### Utilities:

- Water: 12' Min in Monroe St. & 6" Main in Sharp Ave.
- Sewer:
  - 8" Gravity Main in Monroe St.
  - 8" Gravity Main in Lincoln St.

### Access & Location:

- Approx. ½ a city block with multiple access points.
- Northern periphery of Downtown Spokane.

### Zoning:

CC2 – DC (Center & Corridor District Center)





## OFFERING #2

1306 N. Monroe Street & 1315 N. Lincoln Street  
Spokane, WA 99201

DEVELOPMENT OPPORTUNITY  
FOR SALE

**\$1.5 MILLION**

### Parcel Numbers:

34182.1104 & A Portion of 35182.1103

### Total Land Size:

± 25,000 SF

### Building Area:

- Main Building: ± 27,634 SF
- Garage/Shop: ± 2,300 SF
- Total ± 29,934 SF

### Zoning:

CC2 – DC (Center & Corridor District Center)



Former School  
35182.1204



## OFFERING #3

1306 N. Monroe Street & 1315 N. Lincoln Street  
Spokane, WA 99201

DEVELOPMENT OPPORTUNITY  
FOR SALE

**\$1 MILLION**

### Parcel Numbers:

A Portion of 35182.1103

### Total Land Size:

± 15,000 SF

### Zoning:

CC2 – DC (Center & Corridor District Center)



Drwing School  
Temporarily Closed  
351821204





## PROPERTY HIGHLIGHTS

1306 N. Monroe Street &  
1315 N. Lincoln Street  
Spokane, WA 99201

- **Excellent Periphery Location**
- **Floor Plans & Drawings Available**
- **Potential Location Development Benefits:**
  - **New Market Tax Credit**
  - **General Facilities Connection Waiver**
  - **Multi-Family Tax Exemption**
  - **Tax Increment Financing**
  - **Opportunity Zone Benefits**
  - **Spokane Target Investment Area**
  - **Low Income Housing Tax Credit**

## INTERIOR DEMOED AND REBUILD READY



## DEMOGRAPHICS



	1MI	3MI	5MI	10MI
Estimated Population (23)	17,698	123,443	232,066	406,394
Projected Population (28)	17,986	126,494	237,971	422,548
Projected Annual Growth (23-28)	0.3 %	0.5 %	0.5 %	0.8%
Estimated Households (23)	7 490	52,343	97,508	165,211
Average Household Income (23)	\$65,284	\$84,805	\$91,585	99,719
Median Household Income (23)	\$49,005	\$60,684	\$67,456	\$74,511
Median Age (23)	34.8	34.9	36.3	37.4
Estimated Daytime Demographic (23)	39,145	114,943	189,270	328,784

## TRAFFIC COUNTS



Monroe & Sinto: ± 17,571 ADT

Monroe & Sharp: ± 17,687 ADT

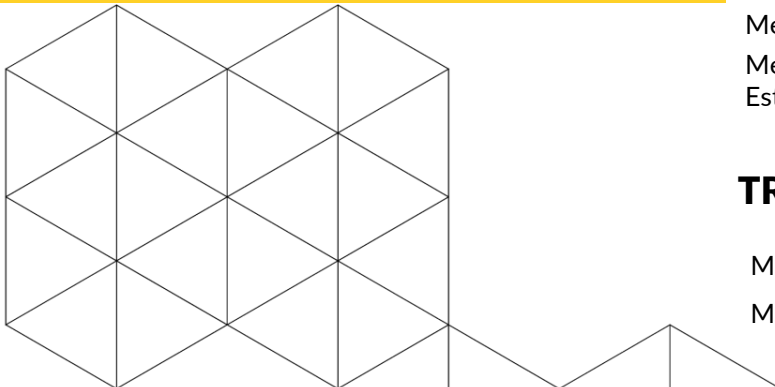



# THE AREA

1306 N. Monroe Street & 1315 N. Lincoln Street  
Spokane, WA 99201

DEVELOPMENT OPPORTUNITY  
FOR SALE

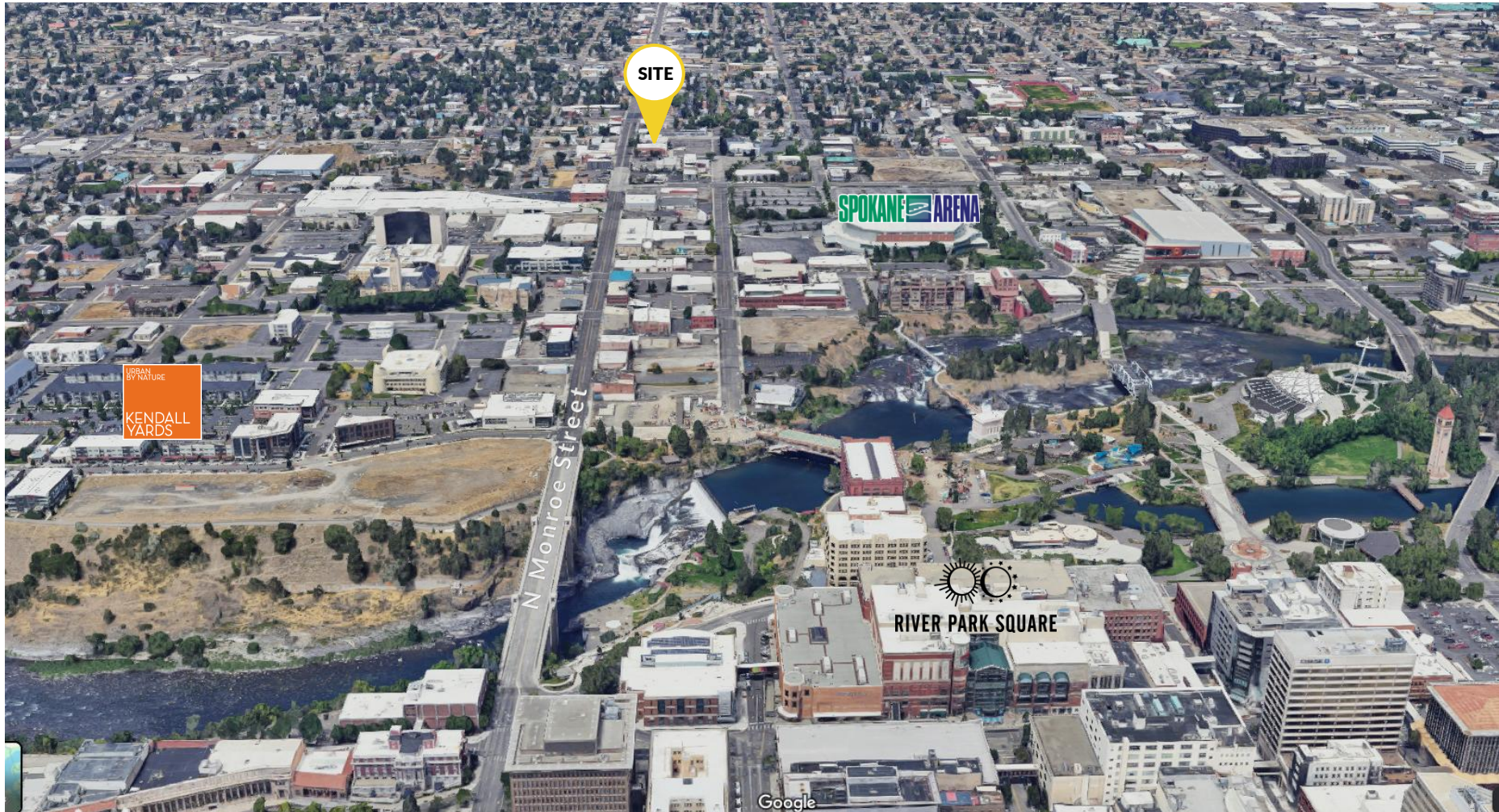





EXTERIOR  
PHOTOS





# INTERIOR PHOTOS





# AERIAL VIEW

1306 N. Monroe Street & 1315 N. Lincoln Street  
Spokane, WA 99201

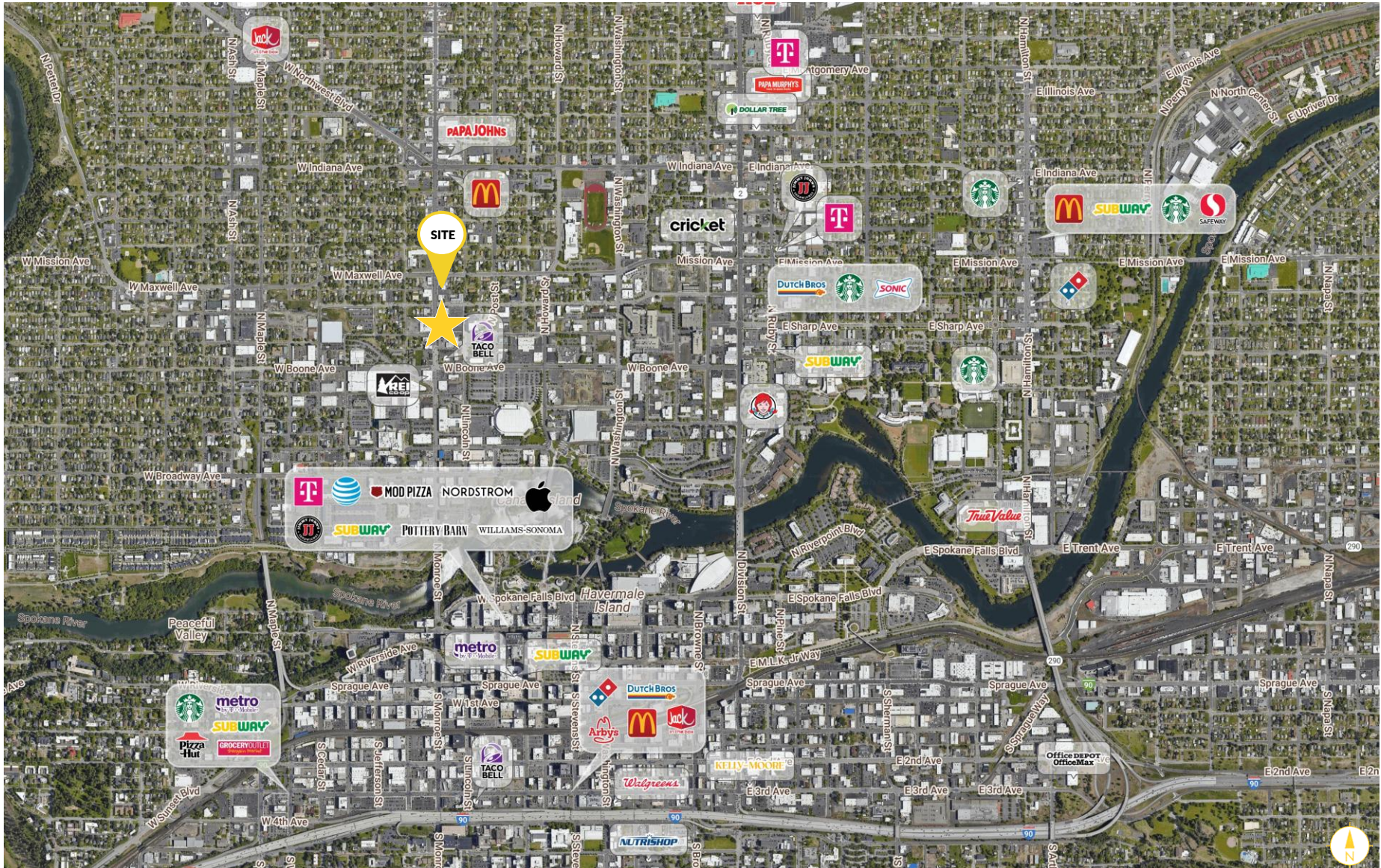



# The Downtown Sky

The Central Business District with Mountains in the Distance.

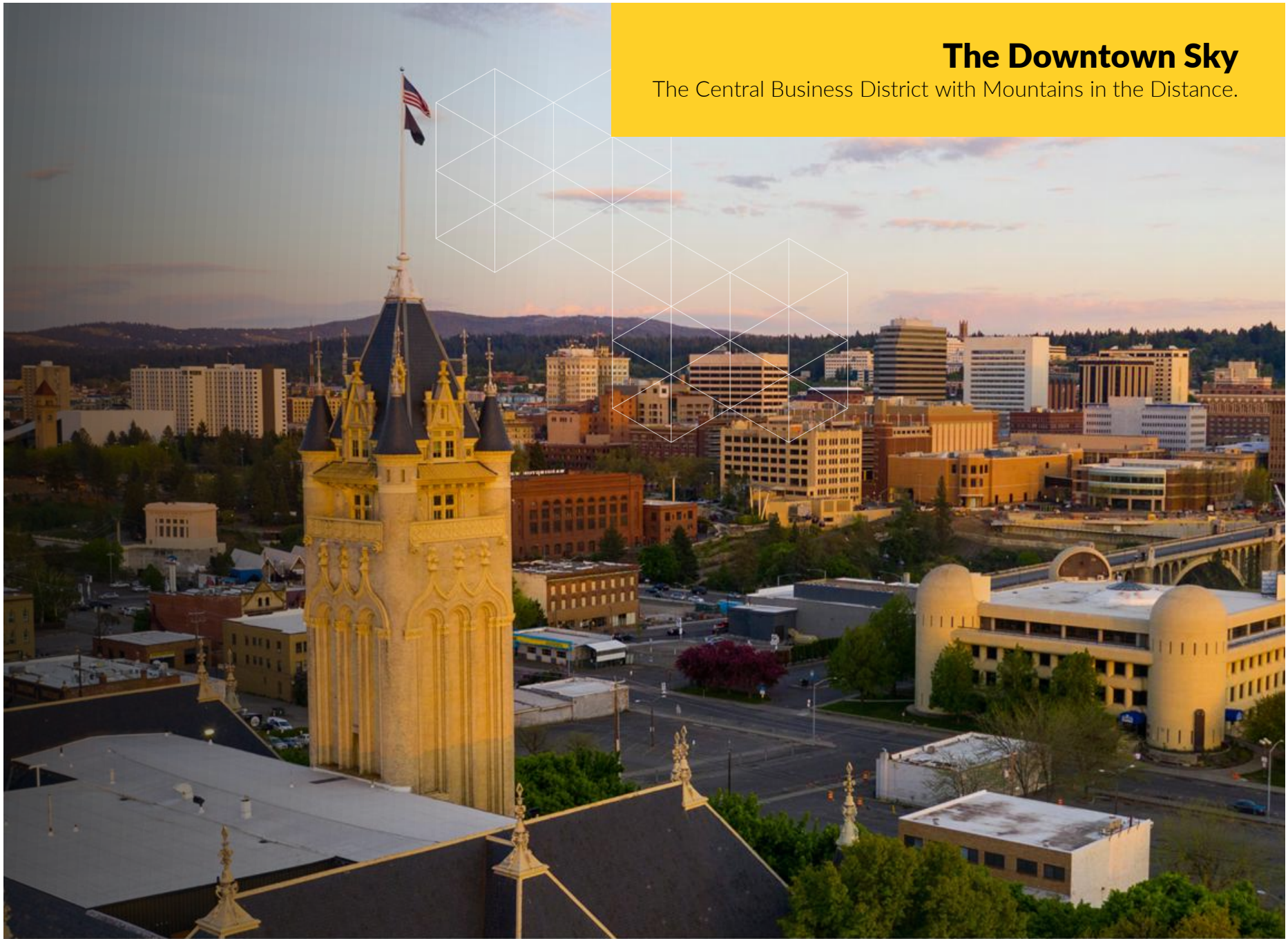



# REGIONAL HIGHLIGHTS

## Spokane County

Spokane, Washington / Coeur d'Alene, Idaho

**Combined MSA Area 787,939**

2023 Estimated Population

### Demographics



2023  
Estimated  
Population  
554,484



2023  
Estimated  
Businesses  
21,728



2023  
Estimated  
Median HHI  
\$71,152



2023  
Projected  
Population Growth  
0.9%

*Data Source: US Census Bureau & Regis Pro*

#### Spokane, WA

Estimated Population (23)	234,214
Projected Population (28)	239,801
Census Population (20)	229,057
Historical Annual Growth (10-20)	0.9%
Projected Annual Growth (23-28)	0.5%
Estimated Households (23)	97,942
Average Household Income (23)	\$94,395
Median Household Income (23)	\$63,144
Median Age (23)	35.6
Estimated Total Businesses (23)	11,350
Estimated Daytime Demographic (23)	188,728

#### Spokane County, WA

Estimated Population (23)	554,484
Projected Population (28)	579,929
Census Population (20)	539,339
Historical Annual Growth (10-20)	1.4%
Projected Annual Growth (23-28)	0.9%
Estimated Households (23)	221,135
Average Household Income (23)	\$102,777
Median Household Income (23)	\$71,152
Median Age (23)	36.1
Estimated Total Businesses (23)	21,728
Estimated Daytime Demographic (23)	384,947





# The Historic Monroe Street Bridge

This stunning bridge stands over Spokane Falls in the heart of the City.



# HIGHER EDUCATION

## Colleges and Universities



**Public Undergraduate and  
Graduate University  
Founded in 1882**

Number of Students: +/-10,892  
City: Cheney and Spokane  
Two campus site. Main campus in  
Cheney.



**Community College for  
Extended Learning  
Founded in 1963**

Number of Students: +/-7,081  
City: Spokane  
Two city locations.



**Private Undergraduate and  
Graduate University, Law School  
Founded in 1887**

Number of Students: +/-7,381  
City: Spokane



**Private Undergraduate and  
Graduate University  
Founded in 1890**

Number of Students: +/-2,592  
City: Spokane



**Public Undergraduate and  
Graduate University,  
Medical School  
Founded in 1889**

Number of Students: +/-29,843  
City: Pullman and Spokane  
Main campus in Pullman  
Distance to Pullman: 72 mi



**Public Undergraduate and  
Graduate University  
Founded in 1889**

Number of Students: +/-11,507  
City: Moscow, Idaho  
Distance: 90 miles

## Higher Education Breakdown



### Spokane County

Associate Degree: 13.2%

Bachelor Degree: 21.0%

Graduate Degree: 12.1%

Any College (Some or Higher): 71.4%



# BUSINESS SECTOR

## Spokane County

### Current Unemployment Rate

Spokane County 5.0%  
City of Spokane 5.3%

### Industry Breakdown

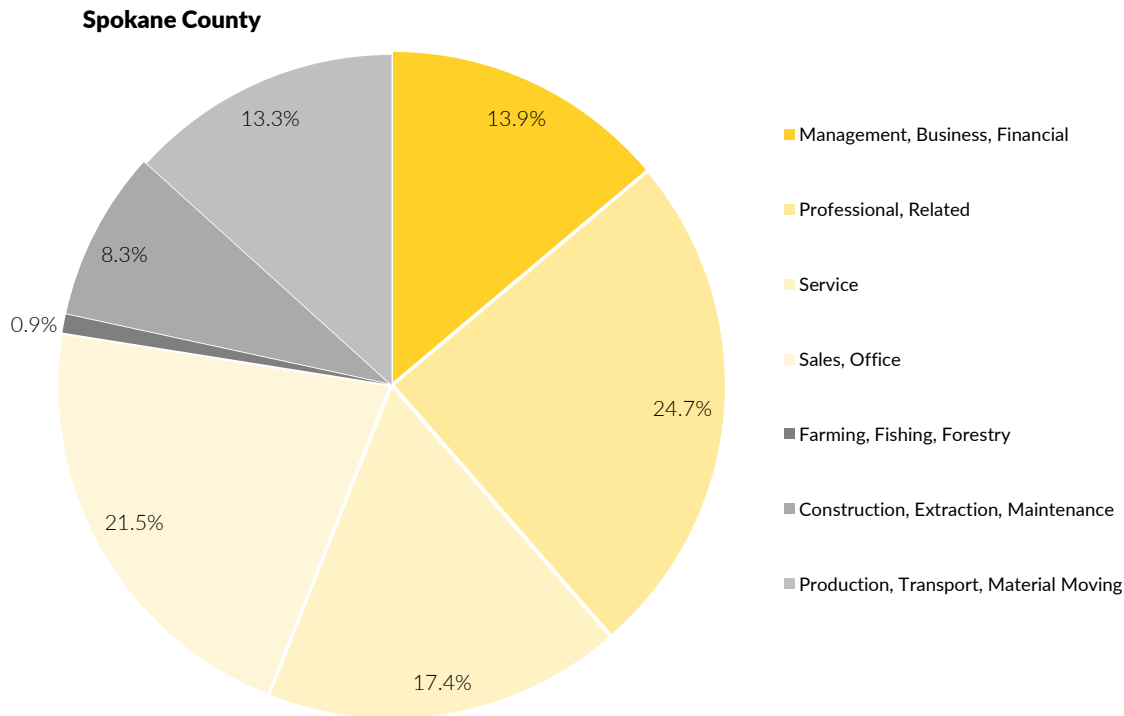

### Occupational Classifications

Blue Collar: 104,087 Employees

White Collar: 156,981 Employees

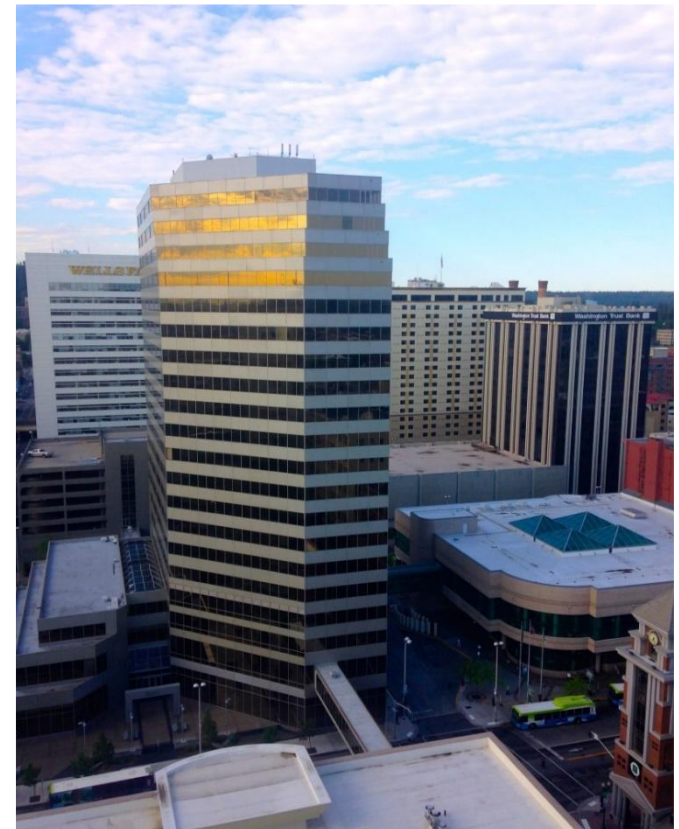



# The Natural Beauty of the Region

Riverside State Park – The Bowl & Pitcher Recreation Area





# THE LOCATION

The City of Spokane is centrally located in the Intermountain Northwest.

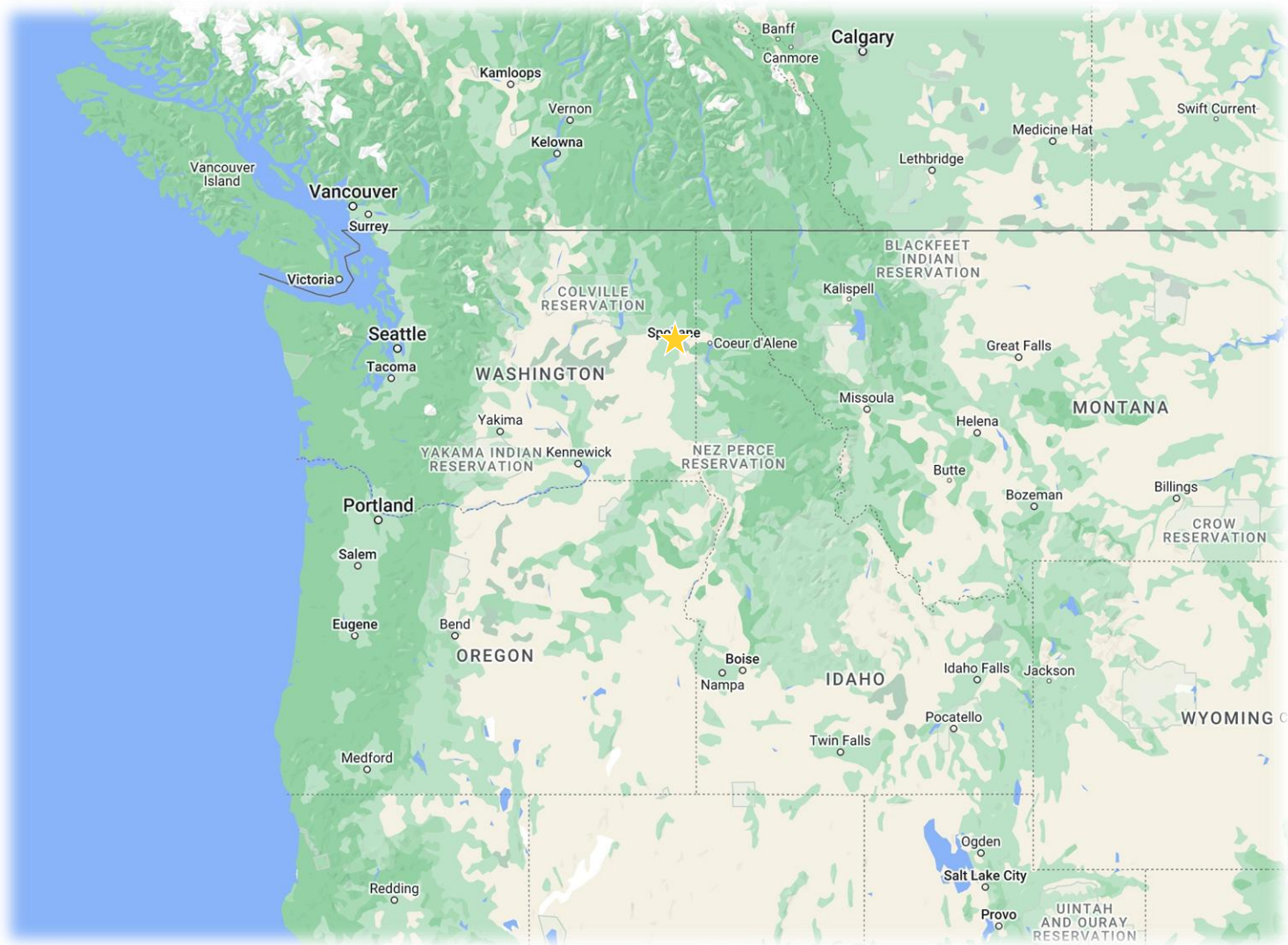

## Distance to



### Coeur d'Alene, ID

39 min | 34.2 mi

### Tri Cities, WA

2 hrs 7 min | 143 mi

### Missoula, MT

3 hrs 5 min | 199 mi

### Seattle, WA

4 hrs 15 min | 279 mi

### Portland, OR

5 hrs 23 min | 353 mi

### Boise, ID

6 hrs 23 min | 427 mi



# DEVELOPMENT OPPORTUNITY FOR SALE

1306 N. Monroe Street & 1315 N. Lincoln Street  
Spokane, WA 99201

For more information on this opportunity:

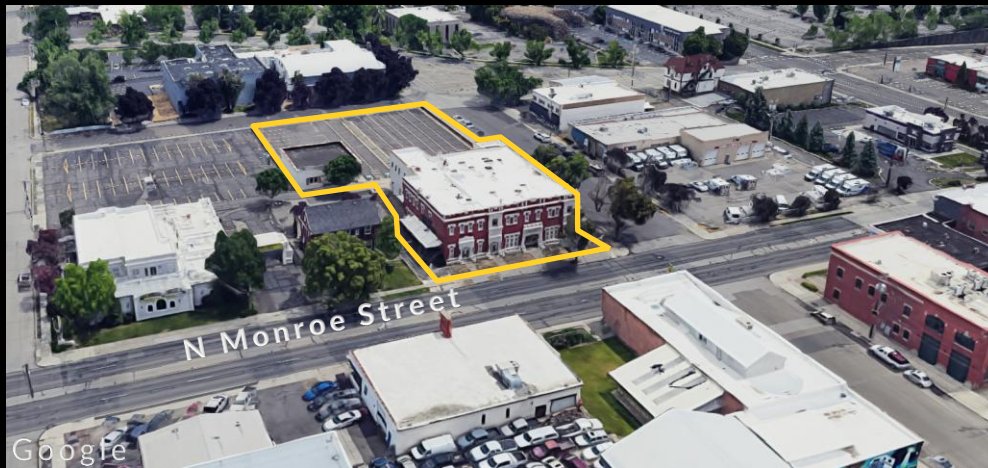

**TIM KESTELL, BROKER**

D | 509.755.7542 C | 509.999.3988  
tim.kestell@kiemlehagood.com

601 WEST MAIN AVENUE, SUITE 400 | SPOKANE, WA 99201

No warranty or representation, expressed or implied, is made by Kiemle Hagood, its agents or its employees as to the accuracy of the information contained herein. All information furnished is from sources deemed reliable and submitted subject to errors, omissions, change of terms and conditions, prior sale, lease or financing, or withdrawal without notice. No one should rely solely on the above information, but instead should conduct their own investigation to independently satisfy themselves.

Kiemle Hagood respects the intellectual property of others:

If you believe the copyright in your work has been violated through this Website, please contact our office for notice of claims of copyright infringement. For your complaint to be valid under the Digital Millennium Copyright Act of 1998 (DMCA), you must provide the following information when providing notice of the claimed copyright infringement: Identify the material on the Website that you believe infringes your work, with enough detail so that we may locate it on the Website; provide your address, telephone number and email address; provide a statement that you have a good faith belief that the disputed use is not authorized by the copyright owner, its agent, or the law; provide a statement that the information in the notification is accurate, and under penalty of perjury, that the complaining party is authorized to act on behalf of owner of an exclusive right that is allegedly infringed; provide your physical or electronic signature. Upon receiving your complaint, Kiemle Hagood will, upon review, remove content that you believe infringes your copyright if the complaint is found valid.

**KIEMLE  
HAGOOD**  
CREATING REAL ESTATE SOLUTIONS