

28212 - 28230 CONSTELLATION ROAD

Valencia | CA 91355

60,474 SF AVAILABLE FOR SALE 23,367 SF AVAILABLE FOR LEASE (UNIT C/D)

HIGH IMAGE BUILDING LOCATED WITHIN
MASTER PLANNED RYE CANYON BUSINESS PARK



CBRE

HIGHLIGHTS

**23,367 SF AVAILABLE
IMMEDIATELY FOR
LEASE OR FOR OWNER/
USER TO OCCUPY**



23,367 SF Unit C/D Currently Built Out as Commercial Bakery/Kitchen with Plans to Easily Revert Back to Light Industrial



24' Clear and Dock High Loading



Part of Master Planned Rye Canyon Business Park



Balance of Building (Units A & B) Leased to 2 Long-time Tenants



Located Within Business-Friendly City of Santa Clarita, No ULA Tax

PROPERTY INFORMATION

- » Total Building Size: 60,474 SF
- » Total Office Size: 14,281 SF
- » Finished Office Mezz Size: 3,770 SF
- » Lot Size: 187,744 SF/ 4.31 Acres
- » APN Number- 2866-039-026
- » Sale Price: \$15,250,000
- » Sale Price/SF: +/--\$252/SF



SALE PRICE: \$15,250,000
(+/--\$252/SF)



- » Grade Level Doors: 4 (12' X 14')
- » Dock High Doors: 5 (9' X 10')
- » Min Clear Height: 24'
- » Sprinklered: Yes
- » Substantial HVAC Improvements
- » +/-1,600 Amps; 277/480 V; 3 Phase; 4 Wire
(Buyer to verify)
- » Parking: ±119 Stalls

FLOOR PLANS

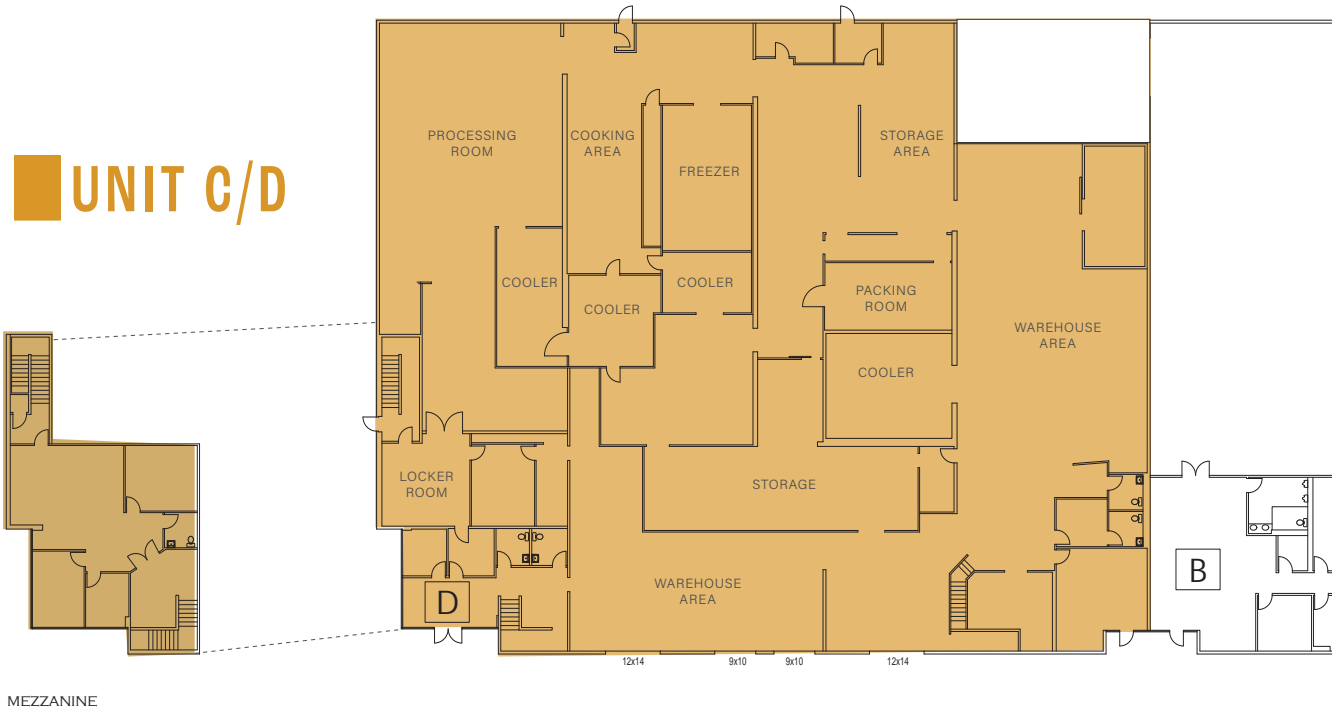

MEZZANINE

EXISTING COMMERCIAL BAKERY/KITCHEN PLAN

PROPERTY HIGHLIGHTS

- » Size: 23,367 SF
- » Office SF: 3,640 SF, Including 1,872 SF Mezzanine
- » Loading: 2 Dock High and 2 Grade Level Doors
- » Restrooms: 5 single stall restrooms
- » Asking Rent: \$29,200/month NNN
- » Asking Rent/SF: \$1.25/SF/month NNN

FLOOR
PLANS

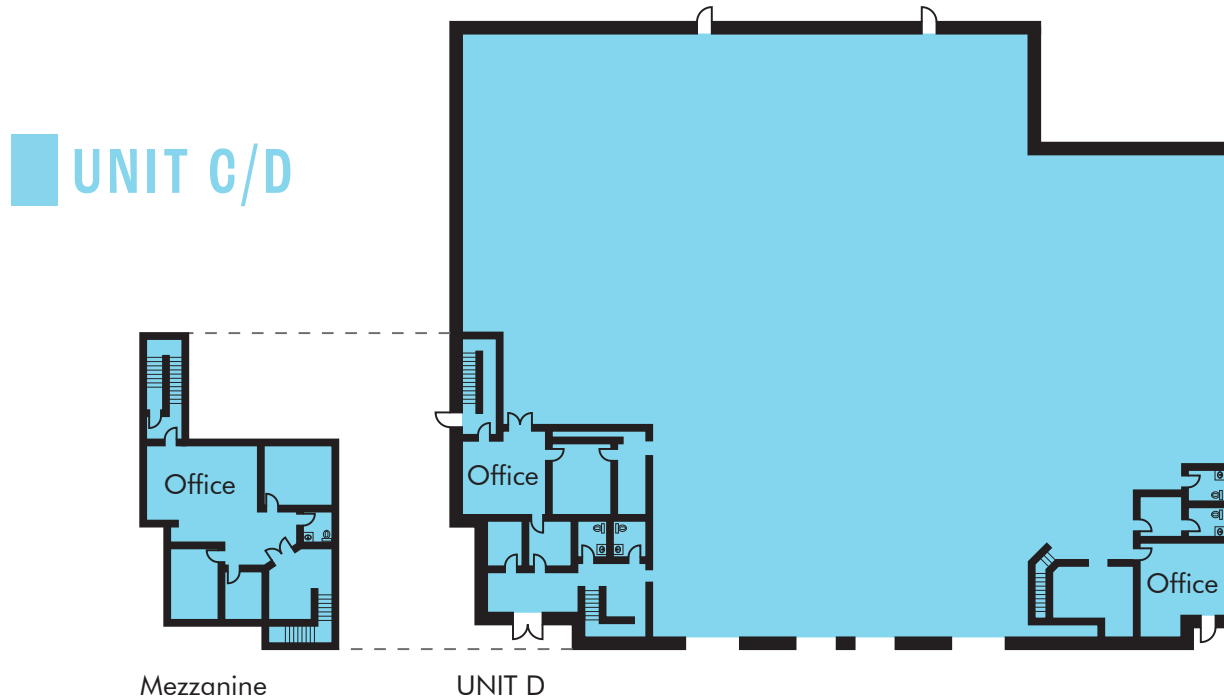

CONCEPTUAL LIGHT INDUSTRIAL PLAN

(POTENTIAL TO DEMISE UNITS C & D AS WELL)

- SCOOTERS JUNGLE- 24,503 SF
- SCP POOL- 12,604 SF
- VACANT, AVAILABLE IMMEDIATELY - 23,367 SF



BUILDING PLAN AND TENANTS

* CALL BROKER FOR RENT ROLL

EATERIES

- | | |
|---------------------------|--------------------------------|
| 1 Jack in the Box | 32 Chick-fil-A |
| 2 Original Tommy's | 33 Chipotle |
| 3 Del Taco | 34 Crab N' Spice |
| 4 Jimmy Deans | 35 Salt Creek Grille |
| 5 McDonald's | 36 BJ's Restaurant |
| 6 Teen Titans Tower Pizza | 37 Greater Pacific |
| 7 Wendy's | 38 The Cheesecake Factory |
| 8 Red Lobster | 39 Black 'N Blue |
| 9 In-N-Out Burger | 40 Buca di Beppo |
| 10 Denny's | 41 California Pizza Kitchen |
| 11 Sam's Flaming Grill | 42 Marston's Restaurant |
| 12 Crazy Otto's Diner | 43 Sabor Cocina Mexicana |
| 13 Azul Tequila | 44 Eggs 'n' Things |
| 14 Tokyo Sushi | 45 Q&Q Hawaiian bbq |
| 15 Crumbl Cookies | 46 Italia |
| 16 Chop Stop | 47 Pizza Di Marco |
| 17 Masa Ramen | 48 Maria's Italian Deli |
| 18 Red Robin | 49 Leo's Grill |
| 19 Jamba | 50 The Habit Burger Grill |
| 20 Rubio's | 51 Olive Terrace Bar & Grill |
| 21 Olive Garden | 52 Teriyaki Madness |
| 22 Madre Restaurant | 53 Chronic Tacos |
| 23 Ooh La La Panini | 54 Paik's Noodle |
| 24 Cold Stone Creamery | 55 Panda Express |
| 25 Zankou Chicken | 56 Taco Bell |
| 26 85C Bakery Café | 57 Popeyes |
| 27 Jersey Mike's | 58 Las Delicias Sport Taqueria |
| 28 Presto Pasta | 59 Ameci Pizza & Pasta |
| 29 Hook Burger | 60 Wingstop |
| 30 See's Candies | 61 Pizza Hut |
| 31 Mimi's Cafe | 62 Fatburger |

SHOPPING

- | | |
|---------------------------|-------------------------|
| 1 Whole Foods Market | 21 HomeGoods |
| 2 Gap | 22 Nordstrom Rack |
| 3 Claire's | 23 Tillys |
| 4 Finish Line | 24 T-Mobile |
| 5 Forever 21 | 25 Target |
| 6 Express | 26 Apple |
| 7 Bath & Body Works | 27 Chase Bank |
| 8 Lululemon | 28 The Home Depot |
| 9 Sephora | 29 Valley Produce |
| 10 Lovesac | 30 Smart & Final Extra! |
| 11 Vans | 31 Walmart |
| 12 Zumiez | 32 Office Depot |
| 13 Pottery Barn | 33 BevMo! |
| 14 Color Me Mine | 34 Subaru Dealership |
| 15 Men's Wearhouse | 35 Lexus |
| 16 Sprouts Farmers Market | 36 Infiniti |
| 17 Ralphs | 37 Macy's |
| 18 The UPS Store | 38 JCPenney |
| 19 Five Below | 39 H&M |
| 20 Big 5 Sporting Goods | 40 Carter's |

FITNESS

- | | |
|-------------------------------|--------------------------------|
| 1 Afterburn Fitness | 8 My Gym |
| 2 CrossFit Rye Canyon | 9 Gold's Gym |
| 3 Santa Clarita Sports Center | 10 Henry Mayo Fitness & Health |
| 4 LA Fitness | 11 Flex 'N Burn |
| 5 9Round | 12 Get Sweat Studio |
| 6 Ekata Training Center | 13 True Barre |
| 7 The Paseo Club | 14 Mind Body & Soul |

LODGING

- | | |
|-------------------------|--------------------------------|
| 1 Courtyard by Marriott | 6 SpringHill Suites |
| 2 Embassy Suites | 7 Residence Inn |
| 3 Homewood Suites | 8 Holiday Inn Express & Suites |
| 4 Hilton Garden Inn | 9 Hyatt Regency |
| 5 Best Western | 10 Valencia Travel Village |

ENTERTAINMENT

- | | |
|----------------------------|--|
| 1 Magic Moments Theater | 5 Scooter's Jungle of Valencia |
| 2 Six Flags Magic Mountain | 6 Santa Clarita Performing Arts Center |
| 3 Hurricane Harbor | 7 Valencia Country Club |
| 4 Lucky Luke Brewing | 8 Woodland Tennis Courts |



REGIONAL
MAP

28212 - 28230 CONSTELLATION RD



**FOR MORE INFORMATION
PLEASE CONTACT**

SAM GLENDON, SIOR

Senior Vice President
+1 818 502 6745
sam.glendon@cbre.com
Lic. 01826689

ART RASMUSSEN

Executive Vice President
+1 310 550 2564
art.rasmussen@cbre.com
Lic. 00918691

© 2024 CBRE, Inc. All rights reserved. This information has been obtained from sources believed reliable but has not been verified for accuracy or completeness. You should conduct a careful, independent investigation of the property and verify all information. Any reliance on this information is solely at your own risk. CBRE and the CBRE logo are service marks of CBRE, Inc. All other marks displayed on this document are the property of their respective owners, and the use of such logos does not imply any affiliation with or endorsement of CBRE. Photos herein are the property of their respective owners. Use of these images without the express written consent of the owner is prohibited. CPM 28212 Constellation Road_BRO_v06_GG 06/26/24