

N.C.G.S. MON. "MAHALEY"
N. 708.001.8156
E. 1,559,498.2688"

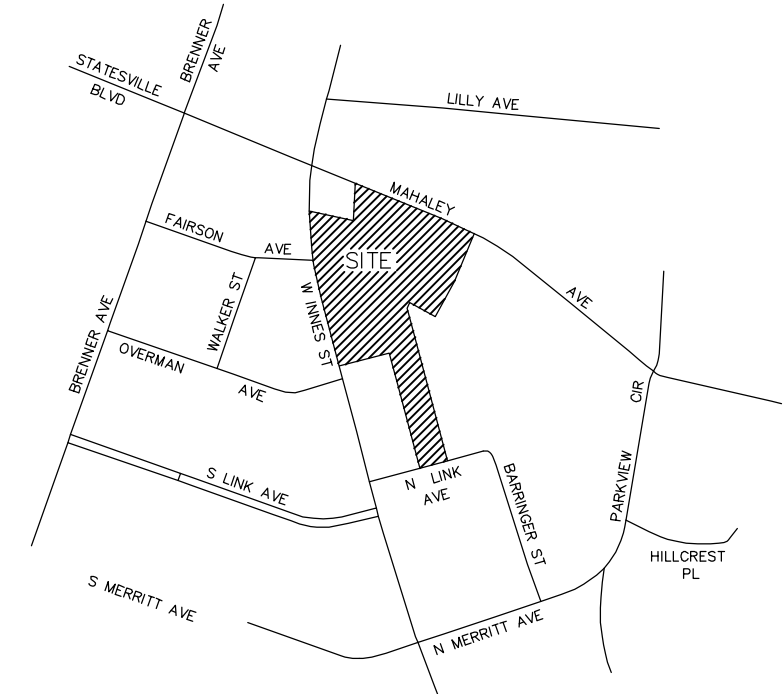

VICINITY MAP *** NOT TO SCALE

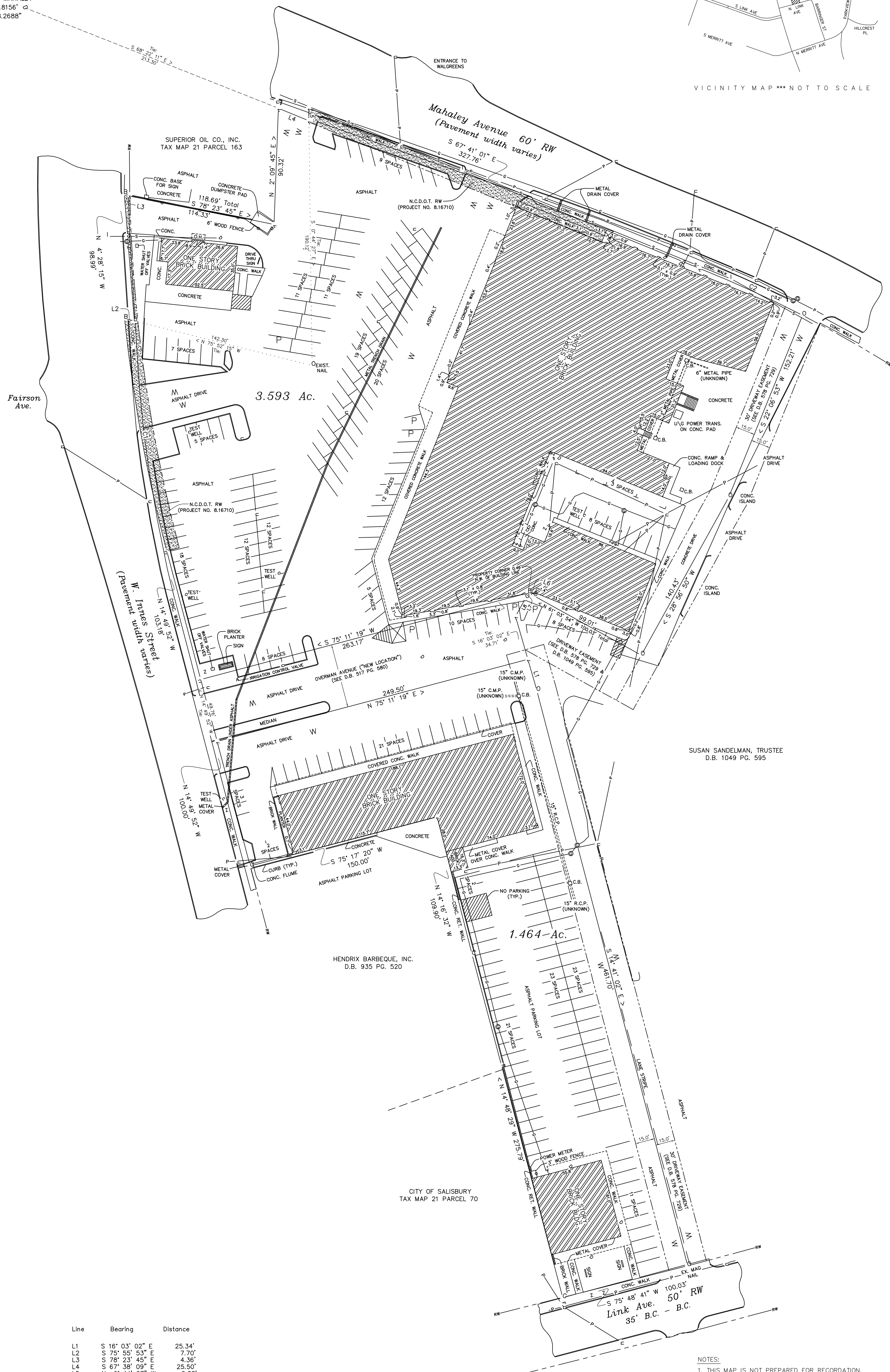

Line	Bearing	Distance
L1	S 16° 03' 02" E	25.34'
L2	S 75° 55' 53" E	7.70'
L3	S 78° 23' 45" E	4.36'
L4	S 67° 38' 09" E	25.50'
L5	N 0° 44' 27" W	9.88'
L6	N 61° 03' 54" W	1.02'
Tie: L7	S 28° 55' 34" W	0.97'
Tie: L8	S 28° 55' 34" W	19.87'

Curve	Radius	Chord Bearing and Distance	Arc Length
C1	1197.77'	N 10° 15' 46" W 183.57'	183.75'
C2	960.07'	S 65° 32' 27" E 88.19'	88.22'

- NOTES:
- THIS MAP IS NOT PREPARED FOR RECORDATION.
 - ALL DISTANCES SHOWN ARE HORIZONTAL.
 - THE COMBINED FACTOR FOR THIS SURVEY EQUALS 0.99986734.
 - THIS PROPERTY LIES WITHIN DESIGNATED FLOOD ZONE "C". (AREA OF MINIMAL FLOODING).

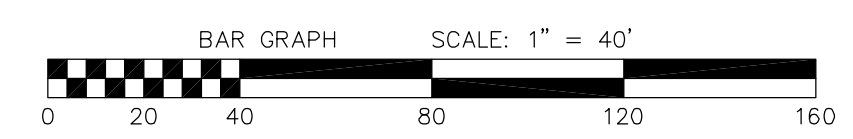

LEGEND	
	New Iron Pin
	Power &/or Light Pole
	Clean Out
	Existing Iron Water Meter
	Phone Riser
	New P.K. Nail
	Ex. P.K. Nail
	Gas Meter
	Gas Valve
	Manhole
	Catch Basin
	Right-of-Way

I, RICHARD L. SHULENBURGER, PROFESSIONAL LAND SURVEYOR, L-2667 N.C., CERTIFY THAT THIS SURVEY IS OF AN EXISTING PARCEL OR PARCELS OF LAND AND DOES NOT CREATE A NEW STREET OR CHANGE AN EXISTING STREET.



RICHARD L. SHULENBURGER, P.L.S. DATE

PROPERTY SURVEY FOR:
Ketner Center, Inc.

SCALE: 1" = 40'
DATE: 1-22-07

CITY OF SALISBURY - SALISBURY TOWNSHIP, ROWAN COUNTY, NORTH CAROLINA
REF.: TAX MAP 21 PARCELS 64, 66, 68 & 70-1, D.B. 415 PG. 497, D.B. 518 PG. 219, D.B. 558 PG. 650 & D.B. 803 PG. 208. BOOK OF MAPS 9995 PAGE 626.

SURVEY AND MAP BY SHULENBURGER SURVEYING COMPANY, P. A.
516 N. MAIN ST., SALISBURY, N.C. PHONE: 704-637-9623