

Ephraim Flex Offering Memorandum

716 N. 80 E. | Ephraim, Utah 84327

Industrial Investment Opportunity



PRESENTED BY:

Brandon Goodman
Executive Vice President
+1 801 828 0349
brandon.goodman@colliers.com

Nate Monson
Vice President
+1 925 765 7437
nate.monson@colliers.com

Bryant Parker
Associate
+1 385 866 3007
bryant.parker@colliers.com

Colliers
2100 Pleasant Grove Blvd. | Suite 200
Pleasant Grove, UT 84062
Main: +1 801 610 1300
colliers.com



Accelerating success.

Disclaimer

Colliers International (the "Agent") has been engaged as the exclusive sales representative for the sale of 716 North 80 East, Ephraim, Utah (the "Property") by 'Ownership' (the "Seller").

The Property is being offered for sale in an "as-is, where-is" condition, and the Seller and the Agent make no representations or warranties as to the accuracy of the information contained in this Offering Memorandum. The enclosed materials include confidential information and are being furnished solely for the purpose of review by prospective purchasers ("Purchasers") of the interest described herein for which it shall be fully and solely responsible. Neither the enclosed materials, nor any information contained herein, are to be used for any other purpose, or made available to any other person without the express written consent of the Seller. Each recipient, as a prerequisite to receiving the enclosed information, should be registered with the Agent as a "Registered Potential Investor" or as a "Buyer's Agent" for an identified "Registered Potential Investor".

The material contained herein is based on information and sources deemed to be reliable, but no representation or warranty, express or implied, is being made by the Agent or the Seller or any of their respective representatives, affiliates, officers, employees, shareholders, partners, and directors, as to its accuracy or completeness. Summaries contained herein of any legal or other documents are not intended to be comprehensive statements of the terms of such documents, but rather only outlines of some of the principal provisions contained therein. Neither the Seller nor the Agent shall have any liability whatsoever for any other written or oral communication or information transmitted, or made available, or any action taken, or decision made by the recipient with respect to the Property.

The Seller reserves the right, at its sole and absolute discretion, to withdraw the Property from the market for sale at any time and for any reason without notice, to reject any and all expressions of interest or offers regarding the Property, and/or to terminate discussions with any entity at any time, with or without notice. This Offering Memorandum is made subject to omissions, correction of errors, change of price or other terms, prior sale or withdrawal from the market without notice. The Agent is not authorized to make any representations or agreements on behalf of the Seller. The Seller shall have no legal commitment or obligation to any recipient reviewing the enclosed materials, performing additional investigation, and/or making an offer to purchase the Property unless and until a binding written agreement for the purchase of the Property has been fully executed, delivered, and approved by Seller and any conditions required under the contract for title to pass from the Seller to the buyer have been satisfied or waived.

By taking possession of and reviewing the information contained herein, the recipient agrees that (a) the enclosed materials and their contents will be held and treated in the strictest of confidence; and (b) the recipient shall not contact tenants, employees, contractors, sub-contractors or lien-holders of the property directly, or indirectly regarding any aspect of the enclosed materials or the Property, without the prior written approval of the Seller or the Agent; and (c) no portion of the enclosed materials may be copied or otherwise reproduced without the prior written authorization of the Seller or the Agent or as otherwise provided in the Confidentiality Agreement executed and delivered by the recipient(s) to Agent.

Table of Contents

Executive Summary	4
Investment Highlights	4
Property Overview	5-7
Rent Roll	8
Area Overview	9
Amenities Aerial	9-10
Market Overview	11
Ephraim City Demographics	11
Sanpete County Demographics	12

Executive Summary

Investment Highlights

- Just under a mile from Snow College and Utah State University Ephraim Campus
- Planned Building 2 rebuild on the north end is approved by city, adding an additional 7,194 SF
- Less than 2 hours from Salt Lake City
- Nearby Tenants Include Walmart, Tractor Supply, AutoZone, Wendy's & Tag N Go Car Wash



Purchase Price	\$2,150,000.00
Price PSF	\$228.00
Property Address	716 North 80 East, Ephraim, Utah 84327
Building 1 Size	9,431 SF
Approved Building 2 Size	7,194 SF
Year Built	Building 1 - 2023, Building 2 - Plans Approved
Total Land Area	1.40 AC or 60,984 SF
Property Type	Office/Condo
Zoning	C2 - General Commercial OZ - Opportunity Zone Federal HubZone
APN	#000939X12
Development Type	Retail/Commercial
Traffic Counts	Hwy 89 - 10,500 ADT 700 North - 1,700 ADT

Property Overview



700 N - 1,700 ADT

Site Plan

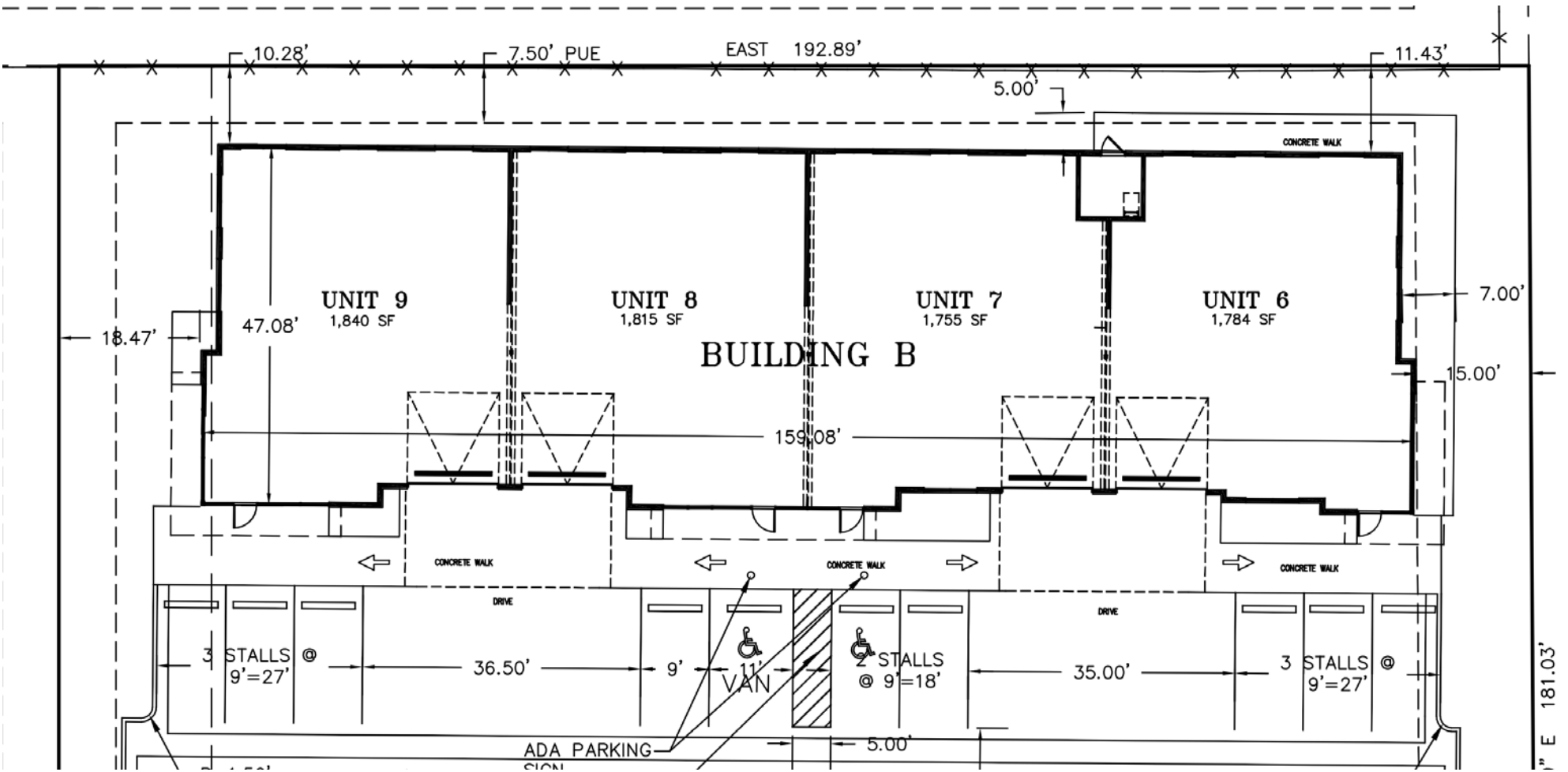

Site Plan

Building 1



Building 2 Elevation



Rent Roll

Address	Sq Ft	Tenant Name	Lease Start/ End Date	Lease Amt	Type of Lease	Month for Yearly Increase	Rent Escalations per Lease Year
716 N. 80 E. Ephraim, UT	2,022	Bark Avenue Dog Grooming, LLC	10/1/22 - 9/30/25	\$2,224.20	Modified NNN	October	10/1/22 - 9/30/23 Rent \$2,224.20 10/1/23 - 9/30/24 Rent \$2,290.93 10/1/24 - 9/30/25 Rent \$2,359.65
718 N. 80 E. Ephraim, UT	1,852	Richard Reneau Chiropractic	12/1/23 - 11/30/24	\$2,037.00	Modified NNN	December	12/1/23 - 11/30/24 Rent \$2,037.00
720 N. 80 E. Ephraim, UT	1,850	Polished by Karli, LLC	11/1/23 - 10/30/24	\$2,035.00	Modified NNN	October	10/1/23 - 9/30/24 Rent \$2,035.00 10/1/24 - 9/30/25 Rent \$2,096.00 10/1/25 - 9/30/26 Rent \$2,159.00
722 N. 80 E. Ephraim, UT	1,812	Fore Seasons Golf Lounge	11/1/23 - 3/31/33	\$1,993.20	Modified NNN	April	11/1/23 - 3/31/24 Rent \$1,993.20 4/1/24 - 3/31/25 Rent \$2,053.00 4/1/25 - 3/31/26 Rent \$2,114.59 Option 1-Yr 1: 4/1/26 - 3/31/27 Rent \$2,178.03 Option 1-Yr 2: 4/1/27 - 3/31/28 Rent \$2,243.37 Option 1-Yr 3: 4/1/28 - 3/31/29 Rent \$2,310.67 Option 2-Yr 1: 4/1/29 - 3/31/30 Rent \$2,379.99 Option 2-Yr 2: 4/1/30 - 3/31/31 Rent \$2,451.39 Option 2-Yr 3: 4/1/31 - 3/31/32 Rent \$2,524.93 Option 2-Yr 4: 4/1/32 - 3/31/33 Rent \$2,600.68
724 N. 80 E. Ephraim, UT	1,895	Market Fresh, Inc. (Pharmacy)	12/1/23 - 11/30/28	\$2,085.00	Modified NNN	December	12/1/23 - 11/30/24 Rent \$2,085.00 12/1/24 - 11/30/25 Rent \$2,148.00 12/1/25 - 11/30/26 Rent \$2,212.00 12/1/26 - 11/30/27 Rent \$2,278.00 12/1/27 - 11/30/28 Rent \$2,346.00
Total Building Sq Ft	9,431		Total Rent Amount	\$10,374.40			

Area Overview

West View



About Ephraim City

Ephraim City is located just under two hours south of Salt Lake City in central Utah's Sanpete County which straddles the Colorado Plateau and the Great Basin in the in Sanpete Valley. Originally an agriculturally based economy, Ephraim's largest industry is now education and is home to Snow College, a two-year institution, and Utah State University's Ephraim Campus.



Sanpete County Demographics

Population Trend

22,763
2000 Total Population

27,822
2010 Total Population

28,827
Current Total Population

28,969
5 Yr Projected Total Population

Median Household Income

\$58,844
Current Median HH Income

\$65,579
5 Yr Projected Median HH Income

Average Household Income

78,872
Current Average HH Income

90,070
5 Yr Projected Avg HH Income

Per Capita Income

\$24,511
Current Per Capita Income

\$28,258
5 Year Projected Per Capita Income

Current Age Pyramid

The largest group: **2023 Female Population Age 15-19 (Esri) (%)**

The smallest group: **2023 Male Population Age 85+ (Esri) (%)**

Dots show comparison to 49 (Utah)

5 Yr Projected Age Pyramid

The largest group: **2028 Female Population Age 15-19 (Esri)**

The smallest group: **2028 Male Population Age 85+ (Esri)**

Dots show comparison to 49 (Utah)

Current HH By Income

Dots show comparison to 49 (Utah)

5 Yr Projected HH By Income

Dots show comparison to 49 (Utah)

Race and ethnicity

The largest group: White Alone (84.56)

The smallest group: Asian Alone (0.63)

Indicator	Value	Difference
White Alone	84.56	+6.74
Black Alone	0.86	-0.42
American Indian/Alaska Native Alone	1.11	-0.17
Asian Alone	0.63	-1.89
Pacific Islander Alone	0.89	-0.27
Other Race	6.64	-0.33
Two or More Races	5.30	-3.68
Hispanic Origin (Any Race)	11.14	-4.51

Bars show deviation from 49 (Utah)

Current Year Population By Race

- Asian Population: 183
- Black Population: 249
- Pacific Islander Population: 257
- American Indian Population: 330
- Population of Two or More Races: 1,529
- Other Race Population: 1,915
- White Population: 24,376

Current Annual Household Spending

\$1,542
Apparel & Services

\$175
Computers & Hardware

\$6,287
Health Care

\$5,170
Food at Home

\$2,656
Food Away from Home

Tapestry segments

- 6B** Salt of the Earth: 2,367 households (27.5% of Households)
- 6D** Prairie Living: 1,513 households (17.6% of Households)
- 4C** Middleburg: 661 households (7.7% of Households)

Current Housing By Ownership

5 Yr Projected Housing By Ownership

Current Year Housing Stats

\$295,779
Median Home Value

\$709
Median Contract Rent

30.2%
% of Income for Mortgage

Sanpete County

Population, Income & Housing Trends



Ephraim Flex

Offering Memorandum

716 N. 80 E. | Ephraim, Utah 84327

PRESENTED BY:

Brandon Goodman

Executive Vice President
+1 801 828 0349
brandon.goodman@colliers.com

Nate Monson

Vice President
+1 925 765 7437
nate.monson@colliers.com

Bryant Parker

Associate
+1 385 866 3007
bryant.parker@colliers.com

Colliers
2100 Pleasant Grove Blvd. | Suite 200
Pleasant Grove, UT 84062
Main: +1 801 610 1300
colliers.com



Accelerating success.