

# COMMERCIAL LAND FOR SALE

*Signalized Corner Location: 30,526 VPD Traffic Count*

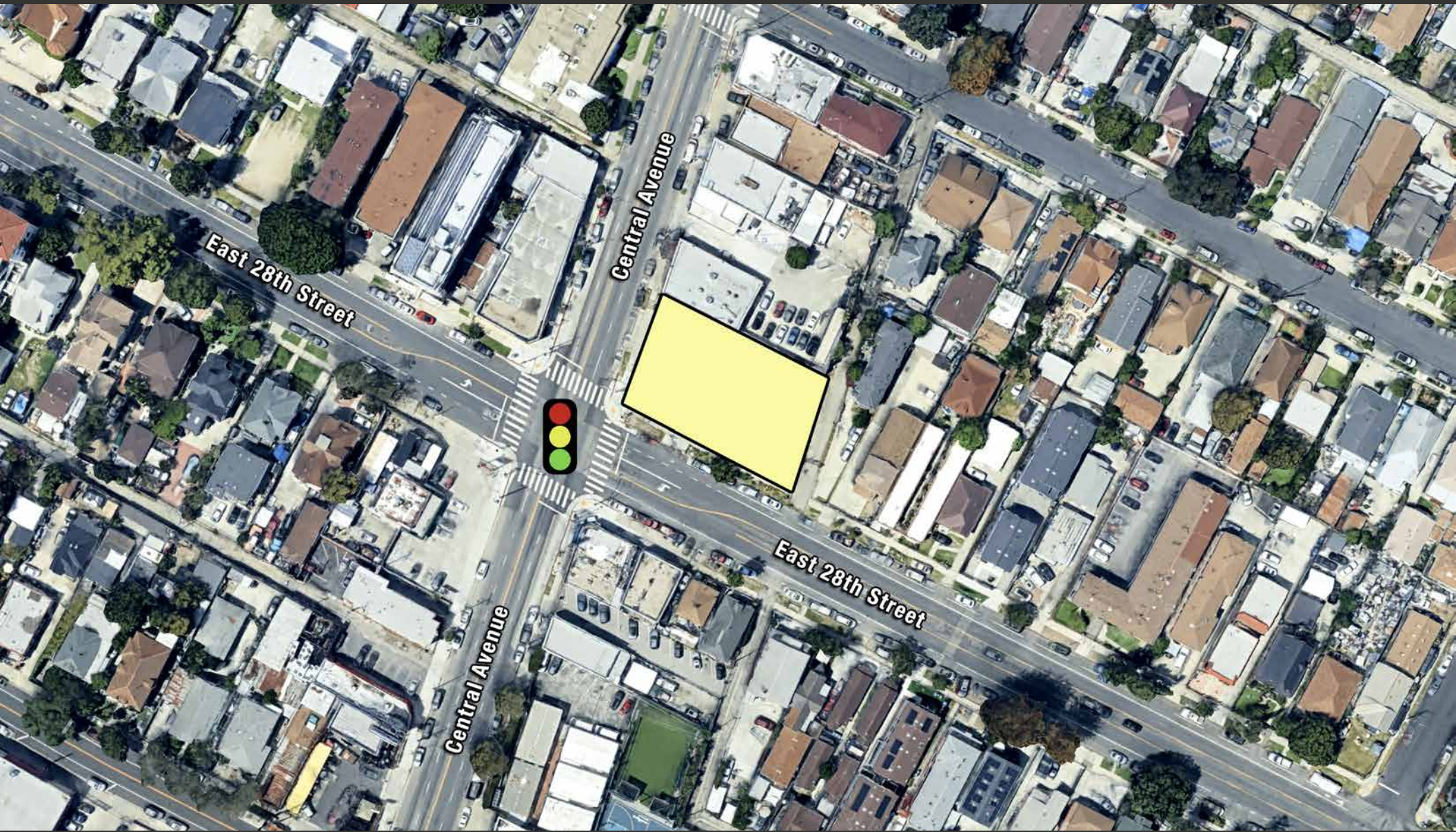

**2732 S CENTRAL AVENUE, LOS ANGELES, CA 90011**

# 2732 S CENTRAL AVENUE LOS ANGELES, CA 90011

- High visibility raw vacant land
- Ideal for commercial development
- Heavy traffic signalized corner location
- Northeast corner of Central Avenue and 28th Street
- Located in the 27th Street Historic District
- Less than one mile south of the Santa Monica (I-10) Freeway and Downtown Los Angeles
- Surrounded by single family and multi family residences

.....

Land Area:	12,900± SF
Zone:	LA C2-1VL-CPIO
Assessor's Parcel #:	5119-013-020
Traffic Count:	30,526 Vehicles Per Day (2025)
TOC:	Tier 2
Opportunity Zone:	No
Council District:	CD 9 – Curren D. Price Jr.

Asking Price: TBD (Call Broker)

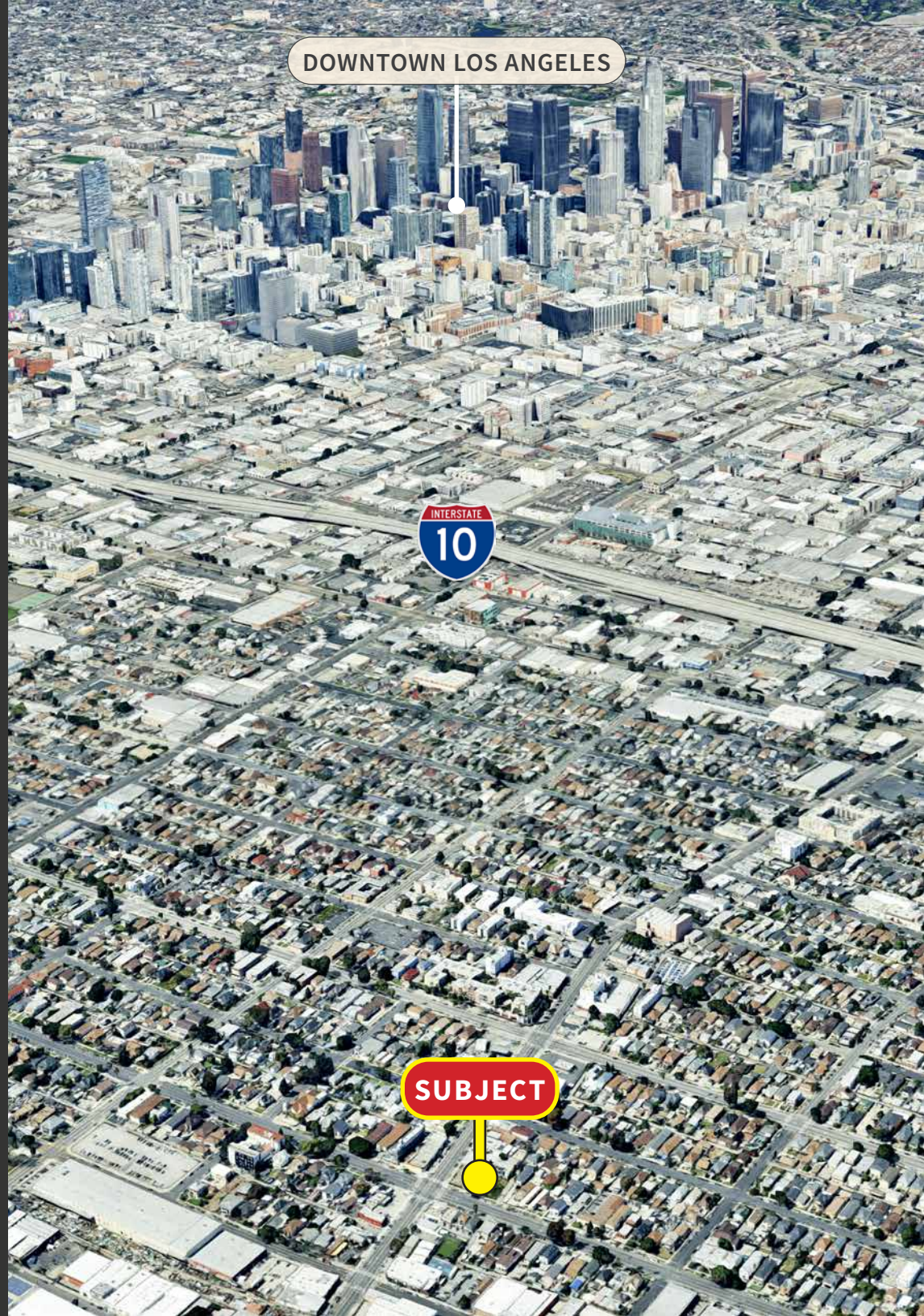

# PROPERTY PHOTO



# PLAT MAP

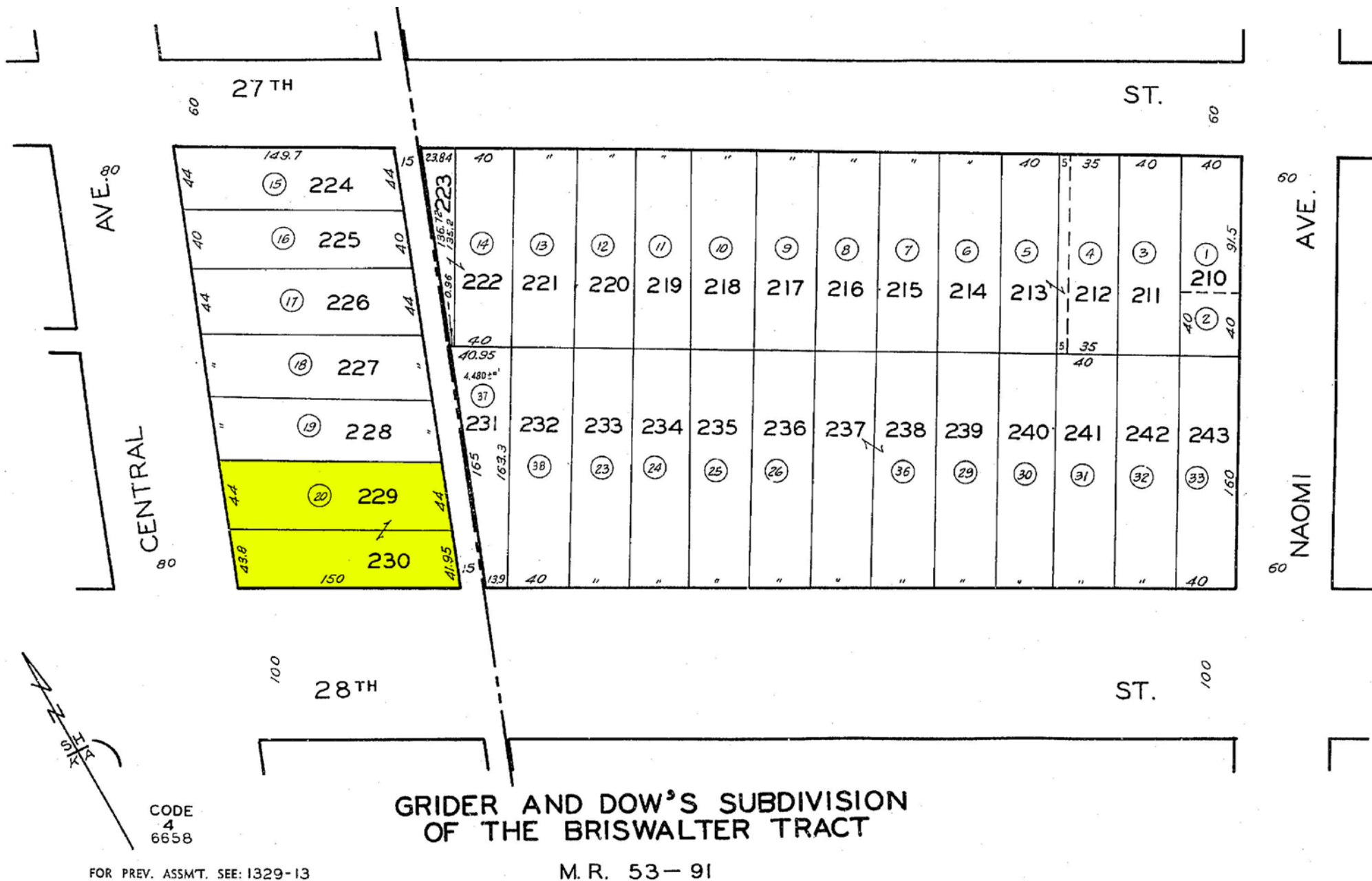

# AREA MAP

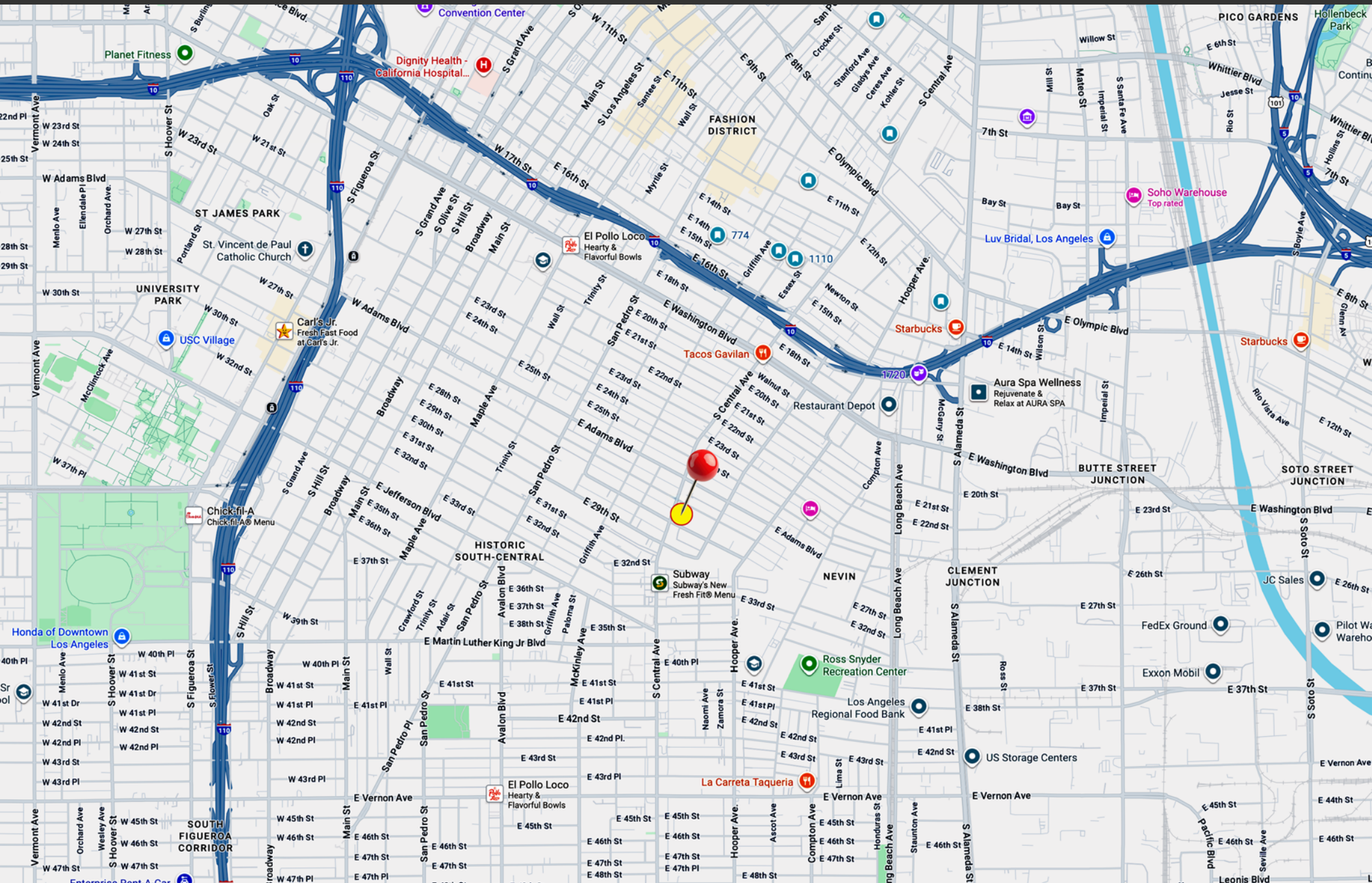

# NEIGHBORHOOD DEMOGRAPHICS

Household Income

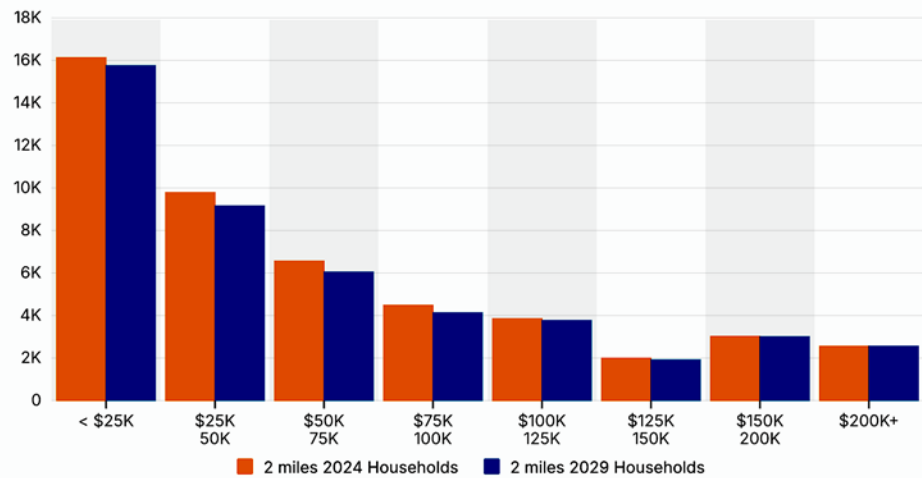

Household Income By Age

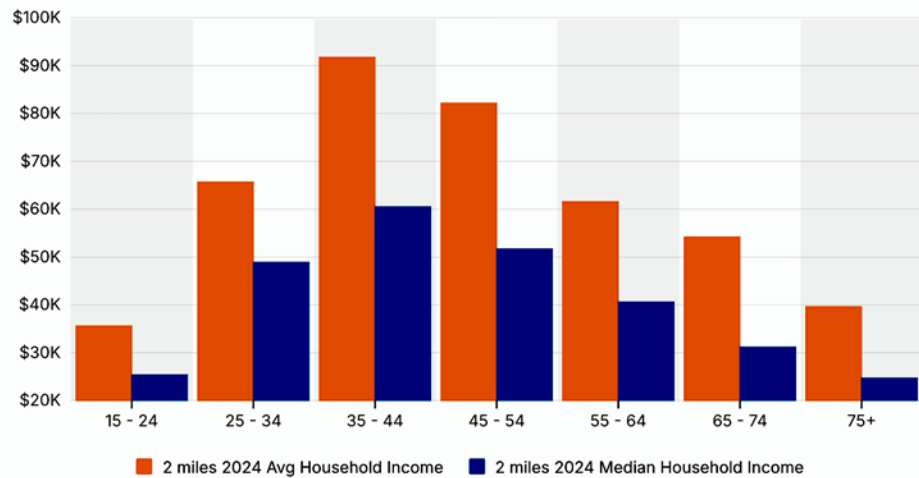

Housing Occupancy

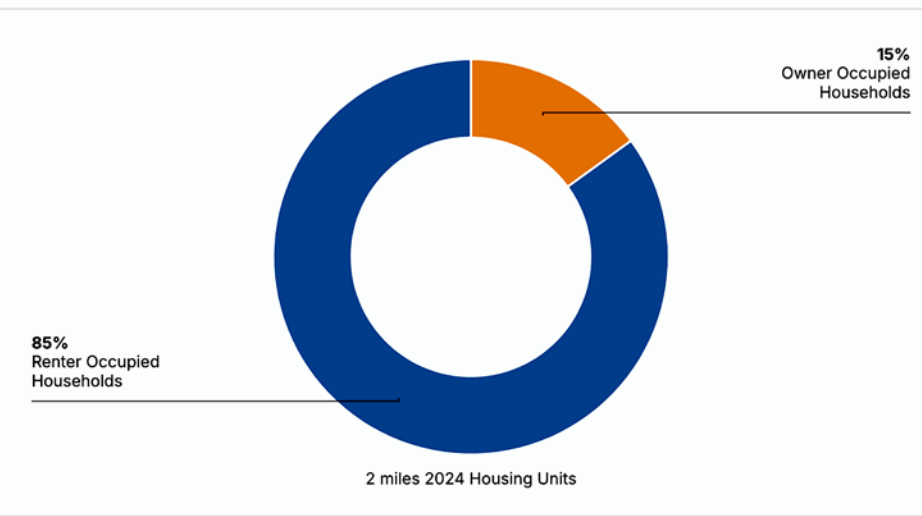

Home Values

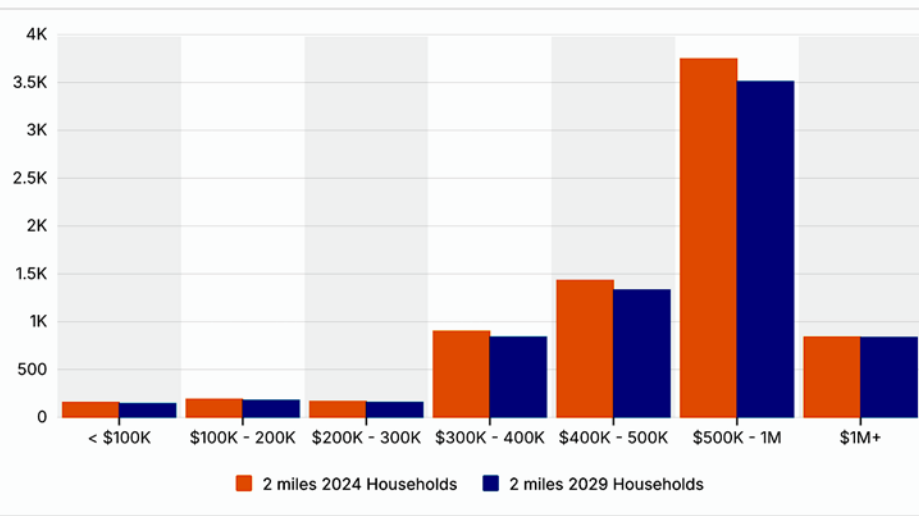

# FOR SALE

## COMMERCIAL DEVELOPMENT SITE 12,900± SF OF VACANT RAW LAND

The information contained in this offering material is confidential and furnished solely for the purpose of a review by prospective Buyers of the subject property and is not to be used for any other purpose or made available to any other person without the express written consent of Major Properties or Compass.

This Brochure was prepared by Major Properties and Compass. It contains summary information pertaining to the Property and does not purport to be all-inclusive or to contain all of the information that a prospective Buyer may desire. All information is provided for general reference purposes only and is subject to change. The summaries do not purport to be complete or accurate descriptions of the full documents involved, nor do they constitute a legal analysis of such documents.

This information has been secured from sources we believe to be reliable. We make no representations or warranties, expressed or implied, as to the accuracy of the information. References to square footage or age are approximate. Recipient of this report must verify the information and bears all risk for any inaccuracies.

*Exclusively offered by*



**Daniel Moussazadeh**  
310.999.9437 mobile  
213.747.7959 office  
daniel@majorproperties.com  
DRE LIC. 02058572



**Charlie Rosenberg**  
213.500.3512 mobile  
213.222.1201 office  
charlie@majorproperties.com  
DRE LIC. 02178627

## 2732 S CENTRAL AVENUE, LOS ANGELES, CA 90011