

**BEER & WINE LICENSE  
GAMING**

**FOR SALE**

## Drive-thru Restaurant

**1866 WEST JEFFERSON STREET**

Joliet, IL 60436

**PRESENTED BY:**

**SPERO ADAMIS**

O: 312.348.1000

spero.adamis@svn.com

**JOE GRODY**

O: 312.348.1000

j.grody@svn.com

**LINA ADAMIS**

O: 224.723.2528

evangelina.adamis@svn.com



PROPERTY SUMMARY

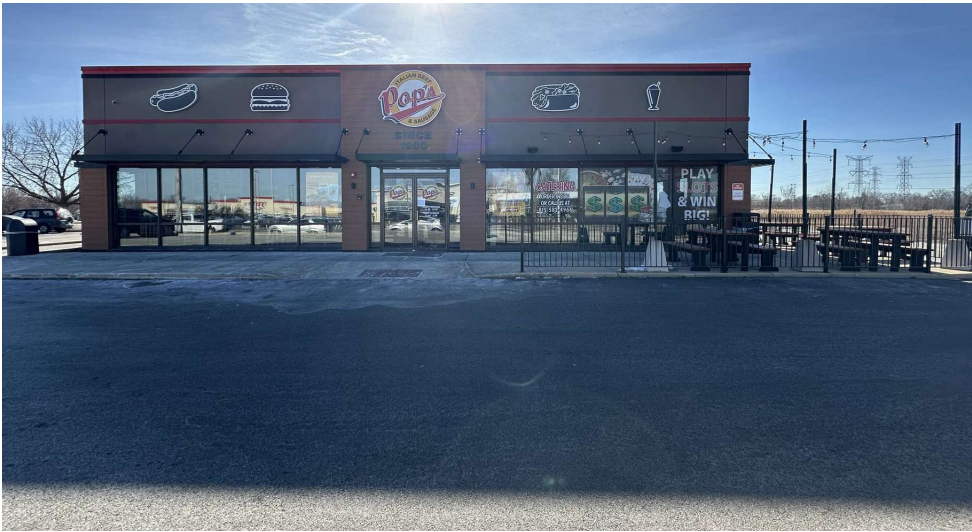

PROPERTY HIGHLIGHTS

- Recently Redeveloped
- New State-of-the-Art Equipment
- Dining Room, Outdoor Patio and Drive-Thru
- High-End Grease Drainage System and Soda System
- Durock Walls Throughout
- Six Slot Machines

OFFERING SUMMARY

SALE PRICE:	\$1,995,000
SF:	3,339 SF

**SPERO ADAMIS**  
O: 312.348.1000  
s.adamis@svn.com  
IL #471 005909

**JOE GRODY**  
O: 312.348.1000  
j.grody@svn.com

**LINA ADAMIS**  
O: 224.723.2528  
evangelina.adamis@svn.com

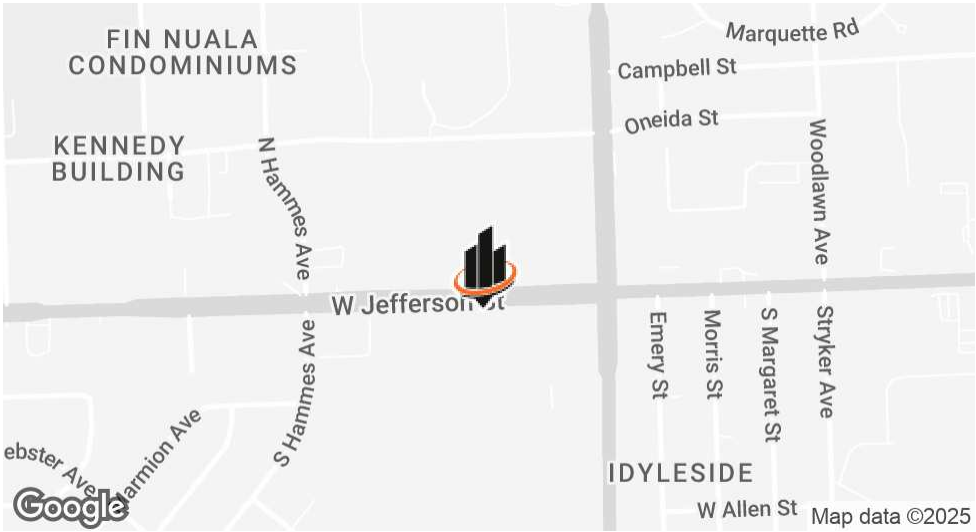

PROPERTY DESCRIPTION

Introducing a premier investment opportunity in the thriving Joliet area. This recently redeveloped 3,339 SF building features new state-of-the-art equipment, an indoor dining room, spacious outdoor patio space, and a convenient drive-thru. The property is equipped with a high-end grease drainage system and soda system, ensuring operational efficiency and promoting employee safety. Durock walls throughout provide top-tier durability. With its thoughtful design and premium amenities, this property is perfectly tailored for a restaurant investor seeking a turnkey opportunity in a prime location. Don't miss out on the chance to elevate your business with this exceptionally built property less than 3/4 mile from I-80.

Price includes:  
FF&E  
Corporation License with Alcohol and Gaming



## AERIAL VIEW



**SPERO ADAMIS**

O: 312.348.1000

s.adamis@svn.com

IL #471 005909

**JOE GRODY**

O: 312.348.1000

j.grody@svn.com

**LINA ADAMIS**

O: 224.723.2528

evangelina.adamis@svn.com



## ADDITIONAL PHOTOS



**SPERO ADAMIS**  
O: 312.348.1000  
s.adamis@svn.com  
IL #471 005909

**JOE GRODY**  
O: 312.348.1000  
j.grody@svn.com

**LINA ADAMIS**  
O: 224.723.2528  
evangelina.adamis@svn.com



## ADDITIONAL PHOTOS



**SPERO ADAMIS**  
O: 312.348.1000  
s.adamis@svn.com  
IL #471 005909

**JOE GRODY**  
O: 312.348.1000  
j.grody@svn.com

**LINA ADAMIS**  
O: 224.723.2528  
evangelina.adamis@svn.com



## ADDITIONAL PHOTOS



**SPERO ADAMIS**  
O: 312.348.1000  
s.adamis@svn.com  
IL #471 005909

**JOE GRODY**  
O: 312.348.1000  
j.grody@svn.com

**LINA ADAMIS**  
O: 224.723.2528  
evangelina.adamis@svn.com

## LOCATION MAP

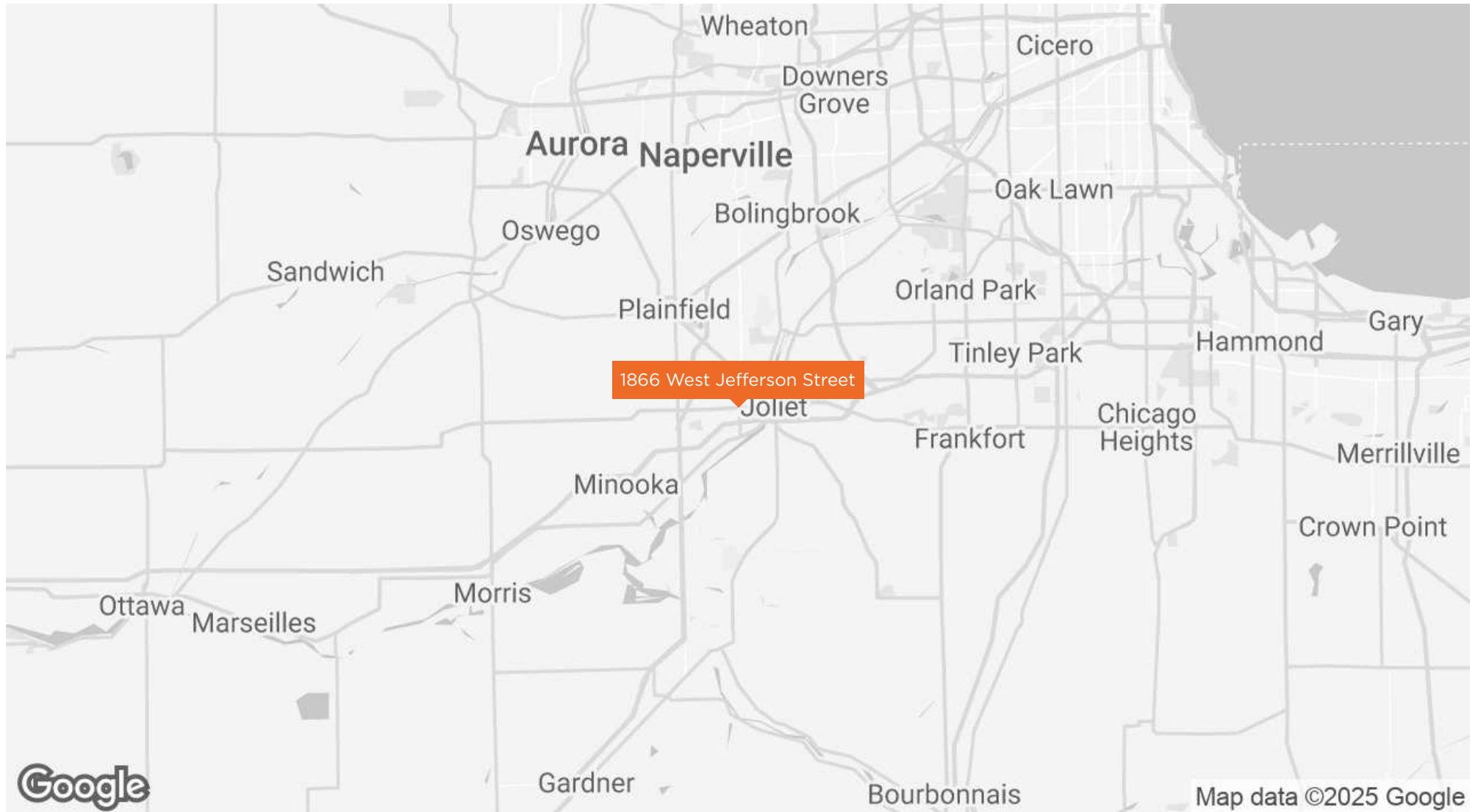
**SPERO ADAMIS**

O: 312.348.1000

s.adamis@svn.com

IL #471 005909

**JOE GRODY**

O: 312.348.1000

j.grody@svn.com

**LINA ADAMIS**

O: 224.723.2528

evangelina.adamis@svn.com



DEMOGRAPHICS MAP & REPORT

POPULATION

	0.3 MILES	0.5 MILES	1 MILE
TOTAL POPULATION	219	2,683	11,525
AVERAGE AGE	45	45	42
AVERAGE AGE (MALE)	43	43	41
AVERAGE AGE (FEMALE)	46	47	44

HOUSEHOLDS & INCOME

	0.3 MILES	0.5 MILES	1 MILE
TOTAL HOUSEHOLDS	92	1,144	4,675
# OF PERSONS PER HH	2.4	2.3	2.5
AVERAGE HH INCOME	\$68,215	\$66,158	\$76,538
AVERAGE HOUSE VALUE	\$177,718	\$180,666	\$212,106

Demographics data derived from AlphaMap

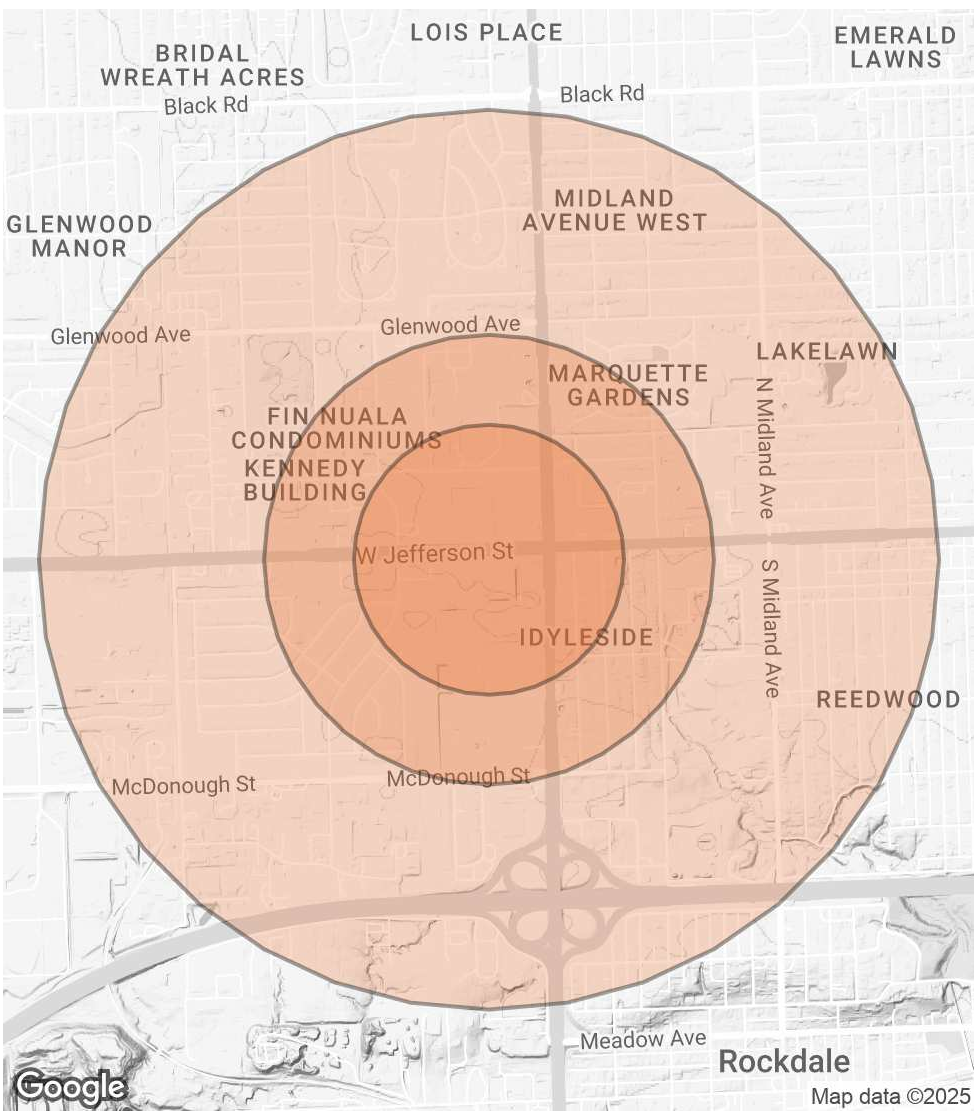

**SPERO ADAMIS**  
O: 312.348.1000  
s.adamis@svn.com  
IL #471 005909

**JOE GRODY**  
O: 312.348.1000  
j.grody@svn.com

**LINA ADAMIS**  
O: 224.723.2528  
evangelina.adamis@svn.com



DISCLAIMER

The material contained in this Offering Memorandum is furnished solely for the purpose of considering the purchase of the property within and is not to be used for any other purpose. This information should not, under any circumstances, be photocopied or disclosed to any third party without the written consent of the SVN® Advisor or Property Owner, or used for any purpose whatsoever other than to evaluate the possible purchase of the Property.

The only party authorized to represent the Owner in connection with the sale of the Property is the SVN Advisor listed in this proposal, and no other person is authorized by the Owner to provide any information or to make any representations other than contained in this Offering Memorandum. If the person receiving these materials does not choose to pursue a purchase of the Property, this Offering Memorandum must be returned to the SVN Advisor.

Neither the SVN Advisor nor the Owner make any representation or warranty, express or implied, as to the accuracy or completeness of the information contained herein, and nothing contained herein is or shall be relied upon as a promise or representation as to the future representation of the Property. This Offering Memorandum may include certain statements and estimates with respect to the Property. These Assumptions may or may not be proven to be correct, and there can be no assurance that such estimates will be achieved. Further, the SVN Advisor and the Owner disclaim any and all liability for representations or warranties, expressed or implied, contained in or omitted from this Offering Memorandum, or any other written or oral communication transmitted or made available to the recipient. The recipient shall be entitled to rely solely on those representations and warranties that may be made to it in any final, fully executed and delivered Real Estate Purchase Agreement between it and Owner.

The information contained herein is subject to change without notice and the recipient of these materials shall not look to Owner or the SVN Advisor nor any of their officers, employees, representatives, independent contractors or affiliates, for the accuracy or completeness thereof. Recipients of this Offering Brochure are advised and encouraged to conduct their own comprehensive review and analysis of the Property.

This Offering Memorandum is a solicitation of interest only and is not an offer to sell the Property. The Owner expressly reserves the right, at its sole discretion, to reject any or all expressions of interest to purchase the Property and expressly reserves the right, at its sole discretion, to terminate negotiations with any entity, for any reason, at any time with or without notice. The Owner shall have no legal commitment or obligation to any entity reviewing the Offering Memorandum or making an offer to purchase the Property unless and until the Owner executes and delivers a signed Real Estate Purchase Agreement on terms acceptable to Owner, in Owner's sole discretion. By submitting an offer, a prospective purchaser will be deemed to have acknowledged the foregoing and agreed to release the Owner and the SVN Advisor from any liability with respect thereto.

To the extent Owner or any agent of Owner corresponds with any prospective purchaser, any prospective purchaser should not rely on any such correspondence or statements as binding Owner. Only a fully executed Real Estate Purchase Agreement shall bind the property and each prospective purchaser proceeds at its own risk.

<b>SPERO ADAMIS</b>	<b>JOE GRODY</b>	<b>LINA ADAMIS</b>
O: 312.348.1000	O: 312.348.1000	O: 224.723.2528
s.adamis@svn.com	j.grody@svn.com	evangelina.adamis@svn.com
IL #471 005909		