

17140 Darwin Ave., Buildings A & B
Hesperia, CA 92345

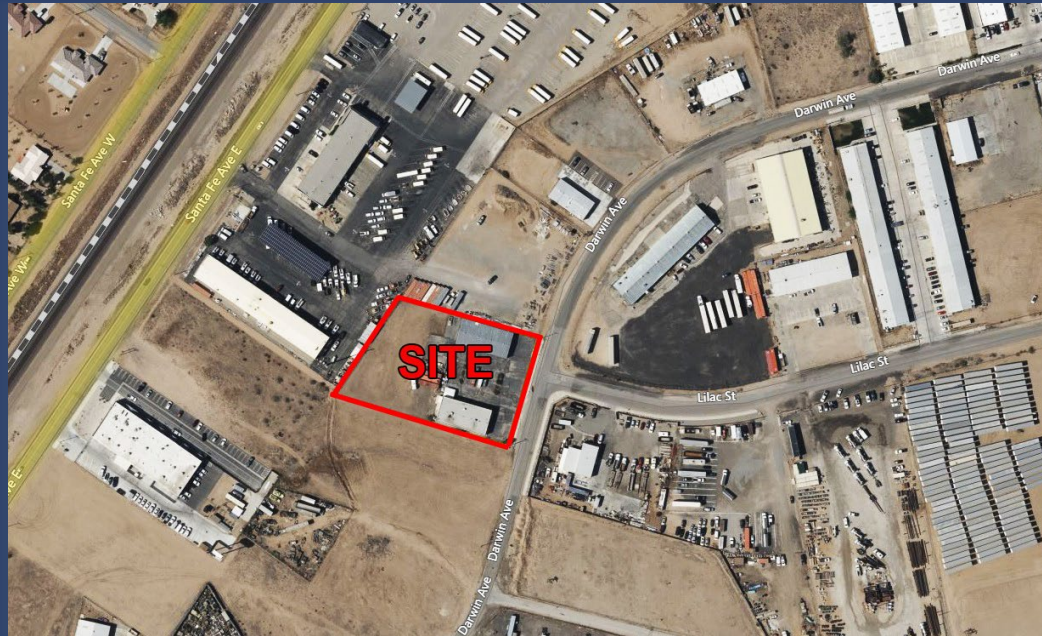

RYAN TRAVIS

760.983.2594 RTravis@KurschGroup.com

BRE # 01358790 Corporate BRE # 01896143

12180 Ridgecrest Rd, Suite 232, Victorville, CA 92395
760.983.2383 • [Contact@kurschgroup.com](mailto>Contact@kurschgroup.com) • Kurschgroup.com



ADDRESS

17140 Darwin Ave., Buildings A & B
Hesperia, CA 92345

APN:

3088-131-39

PROPERTY OVERVIEW

Single Tenant Industrial Site

Two (2) Buildings totaling ±9,702 SF

Land area of ±1.5 ac fenced for tenants private use

Buildings may be leased individually upon negotiations

Bldg A - ±4,802 SF Block Construction Bldg. Small office area with waiting lobby. Two restrooms. Heavy power.

Bldg B - ±4,900 SF Metal Bldg. Demised into two equally sized spaces. Small office. Two restrooms.

MUNICIPALITY

Hesperia | County of San Bernardino

ZONING

I2 - General Manufacturing / Industrial

ASKING PRICE FOR LEASE
IG Lease \$1.34 PSF/Month



This information has been secured from sources we believe to be reliable. Kursch Group, Inc. and/or agents involved, make no representations or warranties, expressed or implied, as to the accuracy of the information. All information should be verified with another outside agency, government entity or property owner as applicable.



This information has been secured from sources we believe to be reliable. Kursch Group, Inc. and/or agents involved, make no representations or warranties, expressed or implied, as to the accuracy of the information. All information should be verified with another outside agency, government entity or property owner as applicable.



This information has been secured from sources we believe to be reliable. Kursch Group, Inc. and/or agents involved, make no representations or warranties, expressed or implied, as to the accuracy of the information. All information should be verified with another outside agency, government entity or property owner as applicable.