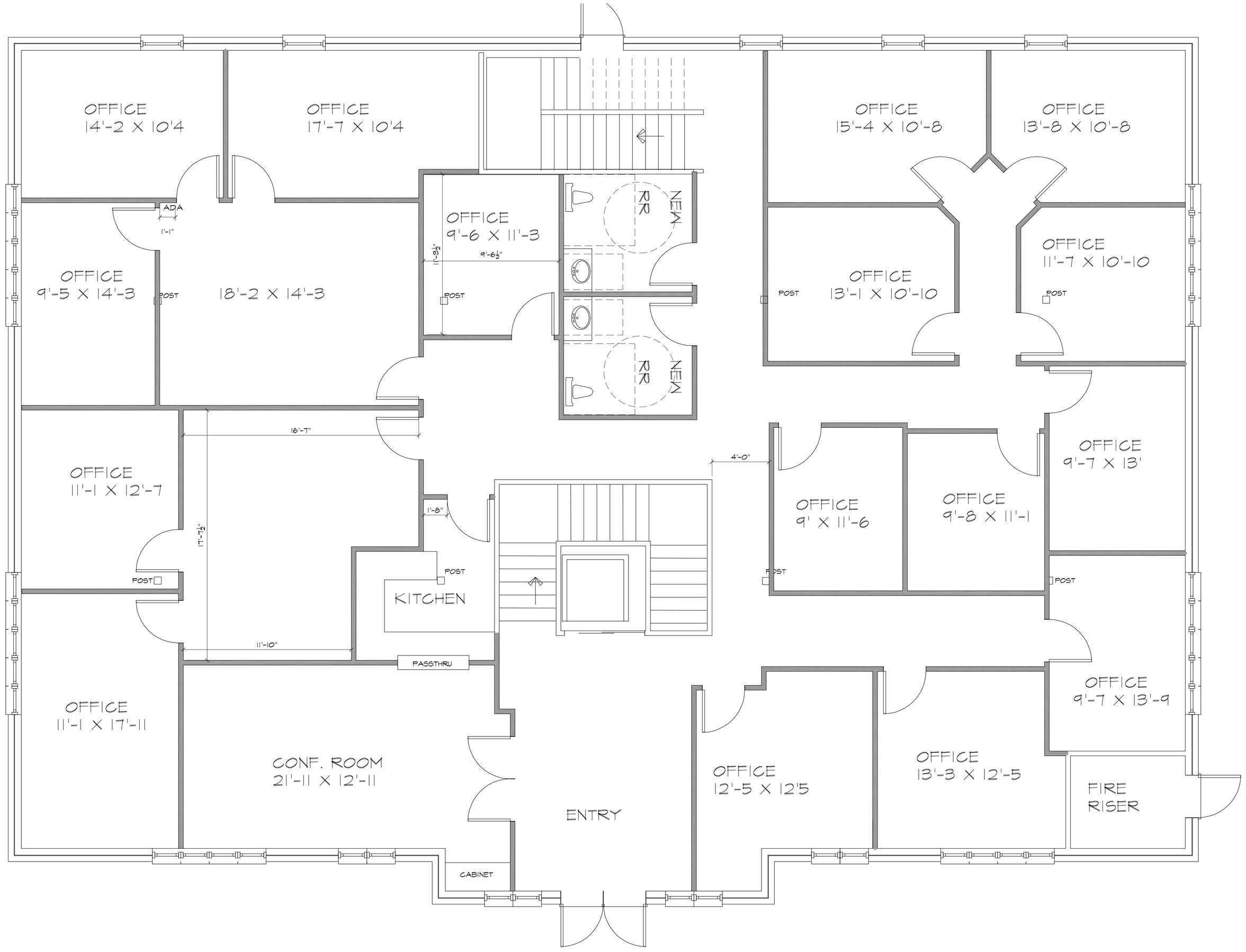

DATE ISSUED: 11-19-2021

THE USE OF THESE PLANS IS LIMITED TO ONLY THE ORIGINAL SITE PLANS WERE ISSUED. ANY REPRODUCTION OR DISTRIBUTION IS EXPRESSLY LIMITED TO SUCH USE. REPRODUCTION, REUSE, OR DISCLOSURE BY ANY METHOD WHICH IS NOT IN PART IS PROHIBITED. THESE DRAWINGS CONTAIN PROPRIETARY INFORMATION AND TITLE REMAINS IN

MASTERPLANS, DENNIS C. HILBORN
COPYRIGHT 2021

PRELIMINARY SKETCH

1 st. & 2 nd. FLR. LOT 5

THESE DRAWINGS FOR THIS DESIGN HAVE BEEN DEVELOPED AND ISSUED WITHOUT SPECIFIC KNOWLEDGE OF OR COMPLIANCE WITH ANY LOCAL OR STATE CODES. IT IS THE RESPONSIBILITY OF THE OWNER OR THE OWNER'S GENERAL CONTRACTOR TO PROVIDE ENGINEERING AND SPECIFIC SHOP DRAWINGS FOR THE FOUNDATION, HVAC, STRUCTURAL AND OTHER AREAS REQUIRED BY THE LOCAL GOVERNING CODES. COMPLIANCE WITH THESE DRAWINGS WILL BE THE RESPONSIBILITY OF THE OWNER. IT IS THE OWNER'S, GEN. CONTRACTOR'S, SUB CONTRACTOR'S RESPONSIBILITY TO VERIFY THE ACCURACY, COMPLIANCE WITH APPLICABLE REGULATIONS, AND FITNESS OF PURPOSE OF THESE PLANS. MASTERPLANS' LIABILITY SHALL NOT EXCEED THE PRICE PAID TO MASTERPLANS FOR THESE PLANS.

MasterPlans
817-379-7326
COPYRIGHT 2021 DENNIS C. HILBORN

LOT 5

#21-039