



**FOR LEASE**

# CREEKSIDE CROSSING RETAIL CENTER

4420 W MAIN ST LEAGUE CITY, TX 77573

## OFFERING SUMMARY

Suite A Available SF:	3,500 SF
Base Starting Lease Rate:	\$25.00 SF/yr + NNN
Triple Net Rate:	Est. \$6.00 SF/yr
Signage:	Pylon Sign
Traffic Count:	25,000 CPD

## PROPERTY DESCRIPTION

Creekside Crossing Retail Center is a neighborhood shopping center located on Main St. (FM 518) in League City, TX. Surrounded by Master Planned communities boasting over 60,000 households within 5 miles, Intermediate and High Schools and many National and Local businesses. Just 2 miles West of Interstate 45 and a half mile from Bay Area Blvd. Phase 1 of Creekside Crossing was completed in 2014 and is has been home to Urgent Clinic medical center and Anytime Fitness since its establishment. Coming March 2026 Suite A that consists of 3,500 SF retail-medical space will be available. For tours and information please call Listing Broker-Michael Gage.

For More Info:

**MICHAEL GAGE**  
Direct: 832.915.1000  
Cell: 281.382.5460  
mgage@zann.com

**Zann Commercial Brokerage, Inc.** | 17225 El Camino Real, Suite 446, Houston, TX 77058 | 281.280.8088

**zann.com**

The information contained herein has, we believe, been obtained from reasonable and reliable sources and we have no reason to doubt the accuracy of such information; however, no warranty or guarantee, either expressed or implied, is made with respect to the accuracy thereof. All information is submitted subject to errors, omissions or changes in conditions, prior sale, lease, or withdrawal without notice. All information contained herein should be verified to the satisfaction of the person relying thereon.





# CREEKSID CROSSING RETAIL CENTER

**FOR LEASE**

4420 W MAIN ST LEAGUE CITY, TX 77573



## LOCATION DESCRIPTION

On the north side of FM 518 with 165 ft of frontage just 2 miles West of Interstate 45 and a half mile from Bay Area Blvd.

**Zann Commercial Brokerage, Inc.** | 17225 El Camino Real, Suite 446, Houston, TX 77058 | 281.280.8088

**[zann.com](http://zann.com)**

The information contained herein has, we believe, been obtained from reasonable and reliable sources and we have no reason to doubt the accuracy of such information; however, no warranty or guarantee, either expressed or implied, is made with respect to the accuracy thereof. All information is submitted subject to errors, omissions or changes in conditions, prior sale, lease, or withdrawal without notice. All information contained herein should be verified to the satisfaction of the person relying thereon.



# CREEKSIDE CROSSING RETAIL CENTER

**FOR LEASE**

4420 W MAIN ST LEAGUE CITY, TX 77573

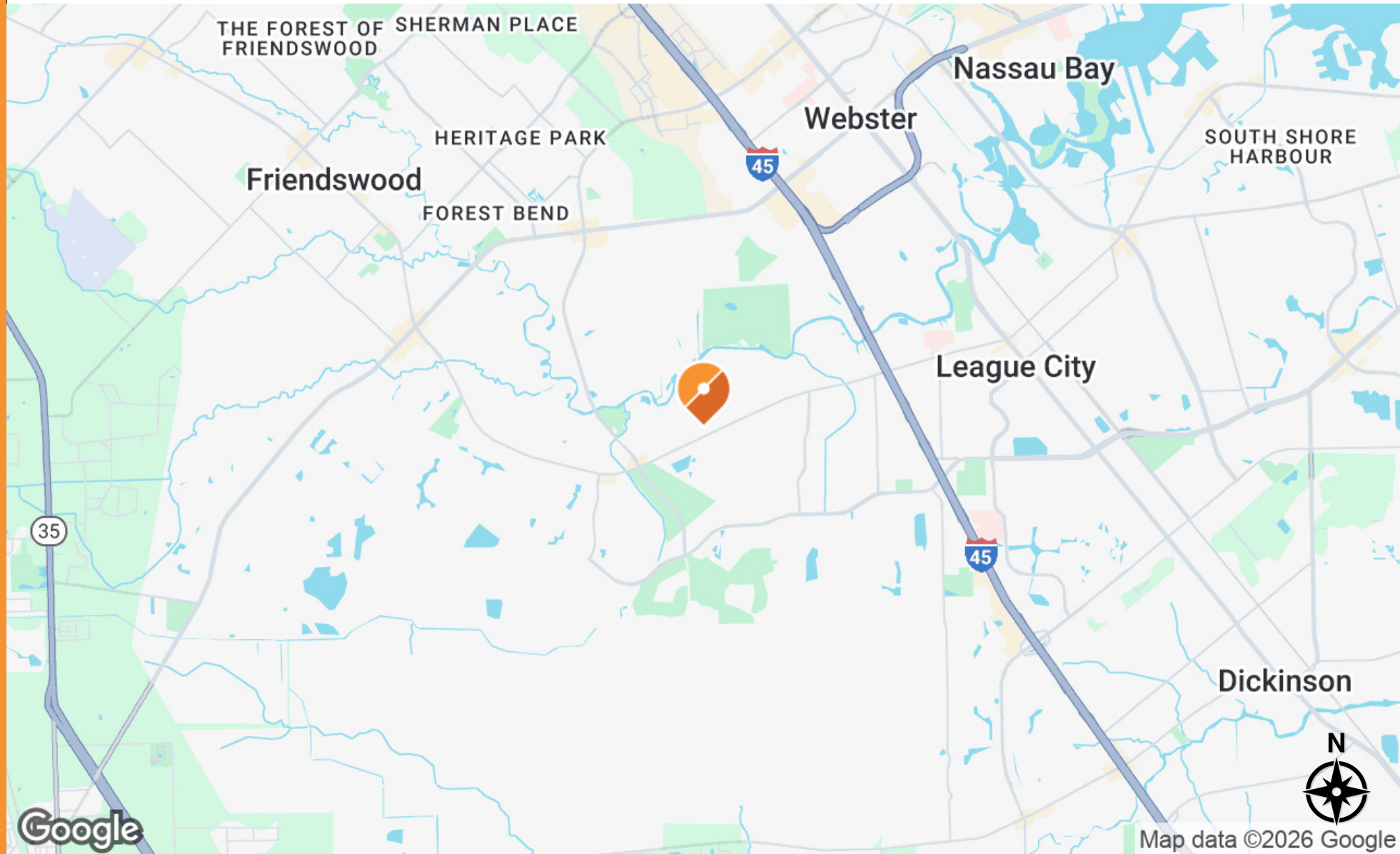

**Zann Commercial Brokerage, Inc.** | 17225 El Camino Real, Suite 446, Houston, TX 77058 | 281.280.8088

**zann.com**

The information contained herein has, we believe, been obtained from reasonable and reliable sources and we have no reason to doubt the accuracy of such information; however, no warranty or guarantee, either expressed or implied, is made with respect to the accuracy thereof. All information is submitted subject to errors, omissions or changes in conditions, prior sale, lease, or withdrawal without notice. All information contained herein should be verified to the satisfaction of the person relying thereon.





# CREEKSIDE CROSSING RETAIL CENTER

**FOR LEASE**

4420 W MAIN ST LEAGUE CITY, TX 77573



**Zann Commercial Brokerage, Inc.**

17225 El Camino Real, Suite 446, Houston, TX 77058

281.280.8088

[zann.com](http://zann.com)

The information contained herein has, we believe, been obtained from reasonable and reliable sources and we have no reason to doubt the accuracy of such information; however, no warranty or guarantee, either expressed or implied, is made with respect to the accuracy thereof. All information is submitted subject to errors, omissions or changes in conditions, prior sale, lease, or withdrawal without notice. All information contained herein should be verified to the satisfaction of the person relying thereon.



# CREEKSIDE CROSSING RETAIL CENTER

**FOR LEASE**

4420 W MAIN ST LEAGUE CITY, TX 77573

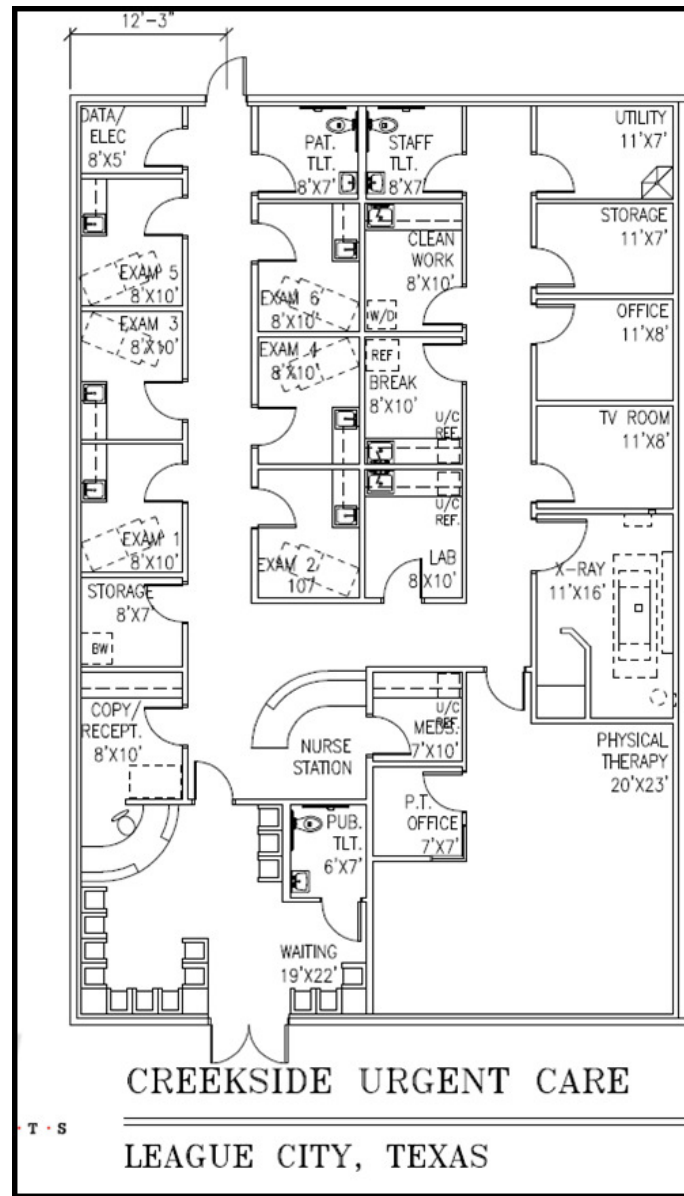

**Zann Commercial Brokerage, Inc.** | 17225 El Camino Real, Suite 446, Houston, TX 77058 | 281.280.8088

**zann.com**

*The information contained herein has, we believe, been obtained from reasonable and reliable sources and we have no reason to doubt the accuracy of such information; however, no warranty or guarantee, either expressed or implied, is made with respect to the accuracy thereof. All information is submitted subject to errors, omissions or changes in conditions, prior sale, lease, or withdrawal without notice. All information contained herein should be verified to the satisfaction of the person relying thereon.*





# CREEKSIDE CROSSING RETAIL CENTER

**FOR LEASE**

4420 W MAIN ST LEAGUE CITY, TX 77573



**Zann Commercial Brokerage, Inc.** | 17225 El Camino Real, Suite 446, Houston, TX 77058 | 281.280.8088

**zann.com**

*The information contained herein has, we believe, been obtained from reasonable and reliable sources and we have no reason to doubt the accuracy of such information; however, no warranty or guarantee, either expressed or implied, is made with respect to the accuracy thereof. All information is submitted subject to errors, omissions or changes in conditions, prior sale, lease, or withdrawal without notice. All information contained herein should be verified to the satisfaction of the person relying thereon.*





4420 W MAIN ST LEAGUE CITY, TX 77573

HOUSEHOLDS & INCOME	1 MILE	3 MILES	5 MILES
Total Households	3,556	23,331	62,081
# of Persons per HH	3	3	2.7
Average HH Income	\$145,878	\$149,086	\$131,740
Average House Value	\$367,258	\$405,023	\$367,792

A map of the Houston, Texas area, centered on League City. Two concentric circles are drawn around League City, representing a 100-mile radius. The map shows major highways (Interstates 10, 27, 45, 67, 69, 35, 6, 146, 29, 101, 10, 28, 270, 271, 272, 273, 274, 275, 276, 277, 278, 279, 280, 281, 282, 283, 284, 285, 286, 287, 288, 289, 290, 291, 292, 293, 294, 295, 296, 297, 298, 299, 300, 301, 302, 303, 304, 305, 306, 307, 308, 309, 310, 311, 312, 313, 314, 315, 316, 317, 318, 319, 320, 321, 322, 323, 324, 325, 326, 327, 328, 329, 330, 331, 332, 333, 334, 335, 336, 337, 338, 339, 340, 341, 342, 343, 344, 345, 346, 347, 348, 349, 350, 351, 352, 353, 354, 355, 356, 357, 358, 359, 360, 361, 362, 363, 364, 365, 366, 367, 368, 369, 370, 371, 372, 373, 374, 375, 376, 377, 378, 379, 380, 381, 382, 383, 384, 385, 386, 387, 388, 389, 390, 391, 392, 393, 394, 395, 396, 397, 398, 399, 400, 401, 402, 403, 404, 405, 406, 407, 408, 409, 410, 411, 412, 413, 414, 415, 416, 417, 418, 419, 420, 421, 422, 423, 424, 425, 426, 427, 428, 429, 430, 431, 432, 433, 434, 435, 436, 437, 438, 439, 440, 441, 442, 443, 444, 445, 446, 447, 448, 449, 450, 451, 452, 453, 454, 455, 456, 457, 458, 459, 460, 461, 462, 463, 464, 465, 466, 467, 468, 469, 470, 471, 472, 473, 474, 475, 476, 477, 478, 479, 480, 481, 482, 483, 484, 485, 486, 487, 488, 489, 490, 491, 492, 493, 494, 495, 496, 497, 498, 499, 500, 501, 502, 503, 504, 505, 506, 507, 508, 509, 510, 511, 512, 513, 514, 515, 516, 517, 518, 519, 520, 521, 522, 523, 524, 525, 526, 527, 528, 529, 530, 531, 532, 533, 534, 535, 536, 537, 538, 539, 540, 541, 542, 543, 544, 545, 546, 547, 548, 549, 550, 551, 552, 553, 554, 555, 556, 557, 558, 559, 560, 561, 562, 563, 564, 565, 566, 567, 568, 569, 570, 571, 572, 573, 574, 575, 576, 577, 578, 579, 580, 581, 582, 583, 584, 585, 586, 587, 588, 589, 590, 591, 592, 593, 594, 595, 596, 597, 598, 599, 600, 601, 602, 603, 604, 605, 606, 607, 608, 609, 610, 611, 612, 613, 614, 615, 616, 617, 618, 619, 620, 621, 622, 623, 624, 625, 626, 627, 628, 629, 630, 631, 632, 633, 634, 635, 636, 637, 638, 639, 640, 641, 642, 643, 644, 645, 646, 647, 648, 649, 650, 651, 652, 653, 654, 655, 656, 657, 658, 659, 660, 661, 662, 663, 664, 665, 666, 667, 668, 669, 670, 671, 672, 673, 674, 675, 676, 677, 678, 679, 680, 681, 682, 683, 684, 685, 686, 687, 688, 689, 690, 691, 692, 693, 694, 695, 696, 697, 698, 699, 700, 701, 702, 703, 704, 705, 706, 707, 708, 709, 710, 711, 712, 713, 714, 715, 716, 717, 718, 719, 720, 721, 722, 723, 724, 725, 726, 727, 728, 729, 730, 731, 732, 733, 734, 735, 736, 737, 738, 739, 740, 741, 742, 743, 744, 745, 746, 747, 748, 749, 750, 751, 752, 753, 754, 755, 756, 757, 758, 759, 760, 761, 762, 763, 764, 765, 766, 767, 768, 769, 770, 771, 772, 773, 774, 775, 776, 777, 778, 779, 780, 781, 782, 783, 784, 785, 786, 787, 788, 789, 790, 791, 792, 793, 794, 795, 796, 797, 798, 799, 800, 801, 802, 803, 804, 805, 806, 807, 808, 809, 810, 811, 812, 813, 814, 815, 816, 817, 818, 819, 820, 821, 822, 823, 824, 825, 826, 827, 828, 829, 830, 831, 832, 833, 834, 835, 836, 837, 838, 839, 840, 841, 842, 843, 844, 845, 846, 847, 848, 849, 850, 851, 852, 853, 854, 855, 856, 857, 858, 859, 860, 861, 862, 863, 864, 865, 866, 867, 868, 869, 870, 871, 872, 873, 874, 875, 876, 877, 878, 879, 880, 881, 882, 883, 884, 885, 886, 887, 888, 889, 890, 891, 892, 893, 894, 895, 896, 897, 898, 899, 900, 901, 902, 903, 904, 905, 906, 907, 908, 909, 910, 911, 912, 913, 914, 915, 916, 917, 918, 919, 920, 921, 922, 923, 924, 925, 926, 927, 928, 929, 930, 931, 932, 933, 934, 935, 936, 937, 938, 939, 940, 941, 942, 943, 944, 945, 946, 947, 948, 949, 950, 951, 952, 953, 954, 955, 956, 957, 958, 959, 960, 961, 962, 963, 964, 965, 966, 967, 968, 969, 970, 971, 972, 973, 974, 975, 976, 977, 978, 979, 980, 981, 982, 983, 984, 985, 986, 987, 988, 989, 990, 991, 992, 993, 994, 995, 996, 997, 998, 999, 1000). The map includes labels for various areas such as South Houston, Golden Acres, Edgebrook Area, South Belt / Ellington, Clear Lake, Webster, League City, Dickinson, Santa Fe, Hitchcock, and others. Major highways like the Sam Houston Tollway, Gulf Fwy, and I-45 are also shown. The Google logo is in the bottom left corner, and the text 'Map data ©2026 Google' is in the bottom right corner.





# Information About Brokerage Services

*Texas law requires all real estate license holders to give the following information about brokerage services to prospective buyers, tenants, sellers and landlords.*

11-03-2025



## TYPES OF REAL ESTATE LICENSE HOLDERS:

- **A BROKER** is responsible for all brokerage activities, including acts performed by sales agents sponsored by the broker.
- **A SALES AGENT** must be sponsored by a broker and works with clients on behalf of the broker.

## A BROKER'S MINIMUM DUTIES REQUIRED BY LAW (A client is the person or party that the broker represents):

- Put the interests of the client above all others, including the broker's own interests;
- Inform the client of any material information about the property or transaction received by the broker;
- Answer the client's questions and present any offer to or counter-offer from the client; and
- Treat all parties to a real estate transaction honestly and fairly.

**WRITTEN AGREEMENTS ARE REQUIRED IN CERTAIN SITUATIONS:** A license holder who performs brokerage activity for a prospective buyer of residential property must enter into a written agreement with the buyer before showing any residential property to the buyer or if no residential property will be shown, before presenting an offer on behalf of the buyer. This written agreement must contain specific information required by Texas law. For more information on these requirements, see section 1101.563 of the Texas Occupations Code. **Even if a written agreement is not required, to avoid disputes, all agreements between you and a broker should be in writing and clearly establish: (i) the broker's duties and responsibilities to you and your obligations under the agreement; and (ii) the amount or rate of compensation the broker will receive and how this amount is determined.**

## A LICENSE HOLDER CAN REPRESENT A PARTY IN A REAL ESTATE TRANSACTION:

**AS AGENT FOR OWNER (SELLER/LANDLORD):** The broker becomes the property owner's agent through an agreement with the owner, usually in a written listing to sell or property management agreement. An owner's agent must perform the broker's minimum duties above and must inform the owner of any material information about the property or transaction known by the agent, including information disclosed to the agent by the buyer or buyer's agent. **An owner's agent fees are not set by law and are fully negotiable.**

**AS AGENT FOR BUYER/TENANT:** The broker becomes the buyer/tenant's agent by agreeing to represent the buyer, usually through a written representation agreement. A buyer's agent must perform the broker's minimum duties above and must inform the buyer of any material information about the property or transaction known by the agent, including information disclosed to the agent by the seller or seller's agent. **A buyer/tenant's agent fees are not set by law and are fully negotiable.**

**AS AGENT FOR BOTH - INTERMEDIARY:** To act as an intermediary between the parties the broker must first obtain the written agreement of *each party* to the transaction. The written agreement must state who will pay the broker and, in conspicuous bold or underlined print, set forth the broker's obligations as an intermediary. A broker who acts as an intermediary:

- Must treat all parties to the transaction impartially and fairly;
- May, with the parties' written consent, appoint a different license holder associated with the broker to each party (owner and buyer) to communicate with, provide opinions and advice to, and carry out the instructions of each party to the transaction.
- Must not, unless specifically authorized in writing to do so by the party, disclose:
  - that the owner will accept a price less than the written asking price;
  - that the buyer/tenant will pay a price greater than the price submitted in a written offer; and
  - any confidential information or any other information that a party specifically instructs the broker in writing not to disclose, unless required to do so by law.

## A LICENSE HOLDER CAN SHOW PROPERTY TO A BUYER/TENANT WITHOUT REPRESENTING THE BUYER/TENANT IF:

- The broker has not agreed with the buyer/tenant, either orally or in writing, to represent the buyer/tenant;
- The broker is not otherwise acting as the buyer/tenant's agent at the time of showing the property;
- The broker does not provide the buyer/tenant opinions or advice regarding the property or real estate transactions generally; and
- The broker does not perform any other act of real estate brokerage for the buyer/tenant.

Before showing a residential property to an unrepresented prospective buyer, a license holder must enter into a written agreement that contains the information required by section 1101.563 of the Texas Occupations Code. The agreement may not be exclusive and must be limited to no more than 14 days.

**LICENSE HOLDER CONTACT INFORMATION:** This notice is being provided for information purposes. It does not create an obligation for you to use the broker's services. Please acknowledge receipt of this notice below and retain a copy for your records.

<b>Zann Commercial Brokerage, Inc.</b>	<b>433521</b>	<b>jkieschnick@zann.com</b>	<b>281.280.8088</b>
Name of Sponsoring Broker (Licensed Individual or Business Entity)	License No.	Email	Phone
<b>Jason Kieschnick</b>	<b>512911</b>	<b>jkieschnick@zann.com</b>	<b>281.280.8088</b>
Name of Designated Broker of Licensed Business Entity, if applicable	License No.	Email	Phone
<b>Jason Kieschnick</b>	<b>512911</b>	<b>jkieschnick@zann.com</b>	<b>281.280.8088</b>
Name of Licensed Supervisor of Sales Agent/Associate, if applicable	License No.	Email	Phone
<b>Michael Gage</b>	<b>-</b>	<b>mgage@zann.com</b>	<b>281.280.8088</b>
Name of Sales Agent/Associate	License No.	Email	Phone

Buyer/Tenant/Seller/Landlord Initials

Date